



A / C - COMPRESSOR COMPONENTS

PART 15
4th Edition

ISO 9001

BUREAU VERITAS
Certification



Contents

	PAGE
Behr Bosch	3
Calsonic	7
Chrysler	9
Denso	12
Diesel Kiki/Seltec/Zexel	100
Ford	131
GM (General Motors)	146
Hitachi	180
Keihin	186
Magnetti Marelli	188
Matsushita	189
Mitsubishi	193
Nihon	200
Panasonic	206
Sanden	208
Seiko Seiki	279
Tecumseh	284
York	285
Universal components	288
Oil	297
R134a lubriant reference chart	302
Tools	304
Survey	
O-ring	313
Bearing	315
Thrust bearing and thrust race	316
Shims & retaining rings	317
Steel ball & half ball shoe	318
Assortments	321
Assortmens box and inserts	323
Index for assortments	333
CROSS	337
INDEX	341

ABBREVIATIONS:

A=Assortment, **AC**=Air Condition, **Alu**=Aluminium, **Amp.**=Ampere, **AT**=Automatic Transmission, **Cat.**=Catalyzer, **Ch.**=Chassis, **Cyl.**=Cylinder, **CW**=Clockwise rotation, **Eng.**=Engine, **Eur.**=European application, **FWD.**=Front Wheel Drive, **H**=Hight, **HD**=Heavy Duty construction, **HNBR**=Hydrogenated Nitrile Butadiene Rubber, **HP**=Horse Power, **I.D.**=Inner Diameter, **kW.**=Kilowatt, **L**=Length, **LHD**=Left Hand Drive, **LL.**=Lead Length, **M**=Minimum supply, **MT**=Manual Transmission, **Mtr.**=Metre, **O.D.**=Outer Diameter, **O.E.**=Original Equipment, **PS**=Power Stearing, **RHD**=Right Hand Drive, **Th.**=Thickness, **V.**=Volt, **W/**=With, **W/o**=Without, **W.**=Width, **4WD.**=Four Wheel Drive, []=Eng. no.

Care is taken to ensure the accuracy of descriptions and applications of each item, but  assumes no responsibility for possible errors. O.E.M. names and numbers are used for reference purposes only.

Printed in Denmark. Copyright © 2008 Holger Christiansen A/S

Front Housing Parts



251298 Std pkg 10
Servicing Wing cell
 O.D. 30 mm, I.D. 18.5 mm, Th. 7.75 mm
 Seal for head w/ O-ring (Neoprene)



251288 Std pkg 5
Servicing Wing cell
 L. 18.12 mm, W. 3 mm, Th. 5.2 mm
 Shaft key

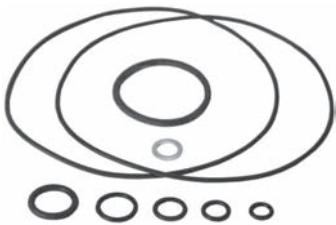

251274
Servicing Axial
 O-ring kit (Neoprene)



251280 Std pkg 10
Servicing Axial
 For bore 35 mm, Th. 1.5 mm
 Retaining ring



251297 Std pkg 10
Servicing Wing cell
 L. 18 mm, O.D. 23.15/20.1 mm
 Spring for seal



251289 Std pkg 10
Servicing Wing cell
 18 x 2 mm
 O-ring



251291 Std pkg 10
Servicing Wing cell
 For bore 33 mm, Th. 1.3 mm
 Retaining ring



251272
Servicing Axial
 Installation kit



251273 Std pkg 10 **A**
Servicing Axial
 L. 20.1 mm, W. 3.42 mm, Th. 4.02 mm
 Shaft key



251286
Servicing Wing cell
 Installation kit



Front Housing Parts

Shims



Std pkg 10
Servicing Wing cell
O.D. 14.4 mm, I.D. 8.3 mm
Steel

	Th. mm
251281	0.12
251282	0.25
251283	0.38
251284	0.51
251285	0.76

Middle Housing Parts



251295
Servicing Wing cell
Seal kit



251277 Std pkg 10
Servicing Axial
O.D. 107 mm, Th. 0.55 mm
Fiber gasket - rear



251293 Std pkg 10
Servicing Wing cell
Th. 1.5 mm
Seal - front (Neoprene)



251300
Servicing Wing cell
20/26 x 12 mm
Needle bearing



251275
Servicing Axial
Fiber gasket kit w/ O-ring (Neoprene)



251299 Std pkg 10
Servicing Wing cell
20/35 x 2 mm
Thrust bearing



251276 Std pkg 10
Servicing Axial
O.D. 41.5 mm, Th. 0.2 mm
Fiber gasket - middle

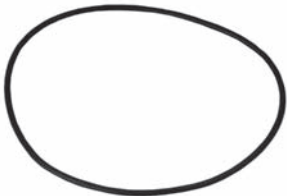

250627 Std pkg 10
Servicing Wing cell
107.62 x 2.62 mm
O-ring for case

Middle Housing Parts

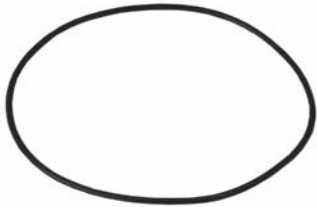

250662 Std pkg 10
Servicing Wing cell
113.97 x 2.62 mm
O-ring for case



251216 Std pkg 10
Servicing Axial
103 x 2 mm
O-ring for shell (Neoprene)



251292 Std pkg 10
Servicing Wing cell
32.92 x 3.53 mm
O-ring for rotor (Neoprene)



251294 Std pkg 10
Servicing Wing cell
34.65 x 1.78 mm
O-ring (Neoprene)

Rear Housing Parts



250728 Std pkg 10
17.12 x 2.62 mm
O-ring for seal head (Neoprene)
Same O-ring but HNBR: Cargo 250474



251425 Std pkg 10
26.65 x 2.62 mm
O-ring for seal seat



Bearings



250791

Servicing Wing cell
30/55 x 23 mm

Sundry Parts



192145 Std pkg 200

M5 x 12 mm
Screw for clutch coil



251287

Servicing Wing cell
O-ring kit



252668 Std pkg 10

107.62 x 2.62 mm
O-ring (HNBR)



251290 Std pkg 10

Servicing Wing cell
I.D. 27.6 mm
Shipping cap w/ seal
for suction port

Front Housing Parts



251478 Std pkg 5
Servicing V5-15F, -15G
 O.D. 31.65 mm, I.D. 11 mm, Th. 7.53 mm
 Oil seal



253347 Std pkg 10
Servicing DKV-11D
 O.D. 25.1 mm, I.D. 17.5 mm, Th. 3 mm
 Oil seal



251512
Servicing DA6, HR6, V5
 Installation kit

Clutch Shims



Std pkg 10
Servicing CR-14
 O.D. 17 mm, I.D. 12.5 mm
 Steel

	Th. mm
253031	0.16
253035	0.27
253034	0.36
253032	0.46
253033	1.00

Middle Housing Parts

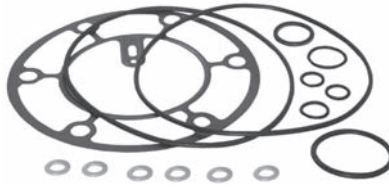

251513
Servicing V5-15F, -15G
 Gasket kit w/ O-ring

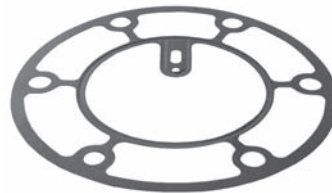

251517 Std pkg 10
Servicing V5-15F
 O.D. 125.9 mm, Th. 0.4 mm
 Metal gasket - rear



251518 Std pkg 10
Servicing V5-18A
 O.D. 132 mm, Th. 0.6 mm
 Fiber gasket - front



251519 Std pkg 10
Servicing V5-18A
 O.D. 120.8 mm, Th. 0.6 mm
 Fiber gasket - rear



250081 Std pkg 10
Servicing V5
 113.97 x 2.62 mm
 O-ring for shell



251521 Std pkg 10
Servicing V5-18A
 112 x 2 mm
 O-ring for shell



253367 Std pkg 10
Servicing DKV-14C
 28.5 x 1.95 mm
 O-ring



254020 Std pkg 10
Servicing NVR-140S
 34 x 1.5 mm
 O-ring

Middle Housing
Parts

Pulleys

Sundry Parts

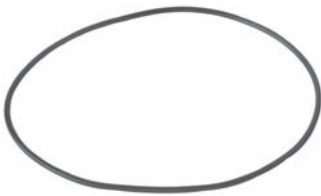

254021 Std pkg 10
Servicing NVR-140S
107 x 2.2 mm
O-ring



252903
Servicing CR-14
O.D. 135.6 mm, bore 55 mm, W. 39.1 mm,
4 grooves

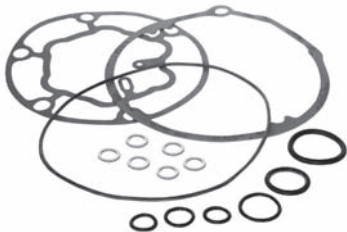

251520
Servicing V5-18Al
Fiber gasket kit



254022
Servicing NVR-140S
20/27 x 10 mm
Needle bearing



253005
Servicing CR-14
O.D. 142.2 mm, bore 55 mm, W. 28.6 mm,
6 grooves



252594 Std pkg 10
25.12 x 1.78 mm
O-ring (Neoprene)



253310
Servicing DKV-11D
O.D. 125 mm, bore 54.6 mm, W. 41 mm,
6 grooves



252604 Std pkg 10
Servicing Nissan
Wire clip



254002
Servicing NVR-140S
O.D. 142.8 mm, bore 55 mm, W. 33.75 mm,
6 grooves

Front Housing Parts



252558 Std pkg 5
Servicing RV2
 O.D. 41.9 mm, I.D. 23 mm, Th. 9.45 mm
 Oil seal w/ O-ring



252559 Std pkg 5
Servicing RV2
 O.D. 38.1 mm, I.D. 23.6 mm, Th. 10 mm
 Oil seal



252555 Std pkg 10
Servicing RV2
 25.42 x 31.85 x 3.68 mm
 Spacer



252556 Std pkg 10
Servicing RV2
 66.4 x 3.41 mm
 O-ring - lathe cut



252671 Std pkg 10
 23.40 x 3.53 mm
 O-ring for shaft seal (HNBR)

Middle Housing Parts



252562 Std pkg 10
Servicing RV2
 Th. 0.37 mm
 Suction valve reed



252563 Std pkg 10
Servicing RV2
 Th. 0.51 mm
 Discharge valve reed



Rear Housing
Parts



252553 Std pkg 10
Servicing RV2
19.72 x 2.04 mm
O-ring - lathe cut

Bearings



252560
Servicing RV2
30/62 x 27 mm
Bearing for pulley



252561
Servicing RV2
25/62 x 11.3 mm
Bearing for case

Sundry Parts



252550 Std pkg 10
Servicing RV2
Th. 2.8 mm
Shipping plate



252551 Std pkg 10
Servicing RV2
O.D. 36.76 mm, Th. 3.13 mm
Shipping pad



252552 Std pkg 10
Servicing RV2
21.95 x 1.78 mm
O-ring



252554 Std pkg 10
Servicing RV2
37.77 x 2.62 mm
O-ring

Sundry Parts



252557 Std pkg 10
Servicing RV2
34.52 x 3.53 mm
O-ring



252684 Std pkg 10
11.89 x 1.98 mm
O-ring (HNBR)



252592 Std pkg 10
21.95 x 1.78 mm
O-ring (HNBR)



252685 Std pkg 10
16.36 x 2.21 mm
O-ring (Neoprene)

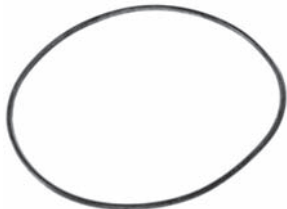

252620 Std pkg 10
66.40 x 1.78 mm
O-ring (Neoprene)



252675 Std pkg 10
66.27 x 3.53 mm
O-ring (Neoprene)

Front Housing



250038

Servicing 10PA15C, -17C



250555

Servicing 10PA17C



250936

Replacing 047101-1340
Servicing 10P15C



250553

Servicing 10PA15C
Thick type



250820

Servicing 10PA17E, -17L



251622

Servicing 10PA20C
Mercedes, Toyota



250554

Servicing 10PA15C
Thin type



250934

Replacing 047101-0290, -0340
Servicing 10P15C



251736

Servicing 7SB16C

Front Housing



251876

Servicing 10PA17J



252147

Servicing 10PA20H

252338

Servicing 6SEU12C



251974

Servicing 10PA17C
Diode design



252311

Servicing 10P17C

252346

Servicing 7SEU16C



252146

Servicing 10PA20C

252337

Servicing 7SBU16C

252407

Servicing 7SB16C

Front Housing

Front Housing Parts

252451

Servicing 6SEU12C



253170

Servicing 10P17C



250117

Servicing 10PA15, -17
Seal kit



250122

Servicing 10P13, -15
Seal kit



250123

Servicing 10P13, -15
Seal kit



250221

Servicing 10PA15, -17, -20
Seal kit



250348

Servicing 10PA
Seal kit



250359

Servicing 6E171, 6P127, -134, -148,
10PO8E, A590, C171, FS6
Seal kit



250360

Servicing A590, C171
Metal seal kit



250361

Servicing FS6
Metal seal kit

Front Housing Parts



250362

Servicing RV2
Chrysler
Seal kit



250380

Servicing 10P13, -15
Seal kit



251250

Servicing TV10
Seal kit



250368

Servicing 10P13, -15
Seal kit



250648

Servicing 10P13, -15
Seal kit



251265

Servicing TV12C, -14C
Seal kit



250376

Servicing 6C17, 10PO8E
Seal kit



250682

Servicing 6CA17C, -17K
Seal kit



250083 Std pkg 5

Servicing 10PO8E
O.D. 29.8 mm, I.D. 16.5 mm, Th. 10.7 mm
Seal plate w/ O-ring



250379

Servicing 10PO8E
Seal kit



251206

Servicing 7SB16C
Seal kit



250103 Std pkg 5

Servicing 10P13, -15, 10PO8E
O.D. 29.8 mm, I.D. 16.5 mm, Th. 8 mm
Seal plate w/ O-ring

Front Housing Parts



250649 Std pkg 5

Servicing 6E, 6P, 10P, 10PA, 10PO8E
O.D. 29.5 mm, I.D. 16.3 mm, Th. 10.7 mm
Seal plate w/ extractor lip and O-ring



250004 Std pkg 5

Replacing 447040-0011, -0070
Servicing 10PA15, -17, -17C, -20
O.D. 30 mm, I.D. 13.5 mm, Th. 15.2 mm
Oil seal w/ O-ring, lip type



250326 Std pkg 5

Servicing TV12C, -14C
O.D. 30 mm, I.D. 11 mm, Th. 10.5 mm
Oil seal w/ O-ring, lip type



250650 Std pkg 5

Servicing 6E, 6P, 10P, 10PA, 10PO8E
O.D. 29.5 mm, I.D. 16.3 mm, Th. 10.7 mm
Seal plate w/ extractor lip and O-ring (HNBR)



250079 Std pkg 5

Servicing 10P13, -15, 10PO8E
O.D. 27.5 mm, I.D. 14 mm, Th. 17.7 mm
Oil seal



250644 Std pkg 5

Servicing 10P13, -15, -17, 10PO8E,
10PA17 early
O.D. 27.2 mm, I.D. 16 mm, Th. 14.5 mm
Oil seal w/ O-ring (HNBR)



251210 Std pkg 5

Servicing 6E, 6P, 10P, 10PA, TV10CA
O.D. 30 mm, I.D. 16.4 mm, Th. 8 mm
Seal plate



250193 Std pkg 5

Servicing 7SB16
O.D. 26 mm, I.D. 11.5 mm, Th. 12.2 mm
Oil seal, carbon type w/ O-ring



250645 Std pkg 5

Servicing 10P13, -15, -17, 10PO8E,
10PA17 early
O.D. 28 mm, I.D. 15 mm, Th. 16.2 mm
Oil seal w/ notched face



251213 Std pkg 10

Servicing 6E, 6P, 10P, 10PA, 10PO8E,
A590, C171
O.D. 29.8 mm, I.D. 16.3 mm, Th. 8 mm
Seal plate w/ O-ring (HNBR)



250325 Std pkg 5

Servicing 6CA17, 10P15, 10PO8E
O.D. 30 mm, I.D. 10.7 mm, Th. 12.6 mm
Oil seal w/ O-ring, lip type



250646 Std pkg 5

Servicing 10P13, -15, -17, 10PO8E,
10PA17 early
O.D. 27.2 mm, I.D. 16 mm, Th. 14.1 mm
Oil seal w/ O-ring (HNBR)

Front Housing Parts



250958 Std pkg 5
Replacing 047040-0270, 447040-0150
Servicing 10PA15A, -C, -E, -H, -J, -K, -LC, -VC, -17, -17C, -20C, -20H, -20J
 O.D. 30.3 mm, I.D. 11.3 mm, Th. 14.8 mm
 Oil seal



250996 Std pkg 5
Servicing 6C17, 10P13, -P15, 10P08E
 O.D. 29.75 mm, I.D. 10.6 mm, Th. 12 mm
 Oil seal, lip type w/ O-ring



251006 Std pkg 5
Servicing A590, C171
 O.D. 26.6 mm, I.D. 14.8 mm, Th. 14.47 mm
 Oil seal



251209 Std pkg 5
Servicing 6E, 6P, 10P
 O.D. 27/25.4 mm, I.D. 15 mm, Th. 14 mm
 Oil seal (Neoprene)



251249 Std pkg 5
Servicing TV10CA, -CB
 O.D. 26.2 mm, I.D. 14.8 mm, Th. 14.55 mm
 Oil seal



251266 Std pkg 5
Servicing TV12C, -14C
 O.D. 28.7 mm, I.D. 16.8 mm, Th. 15.2 mm
 Oil seal w/ O-ring (Neoprene)



251500 Std pkg 10
Servicing 7SB16C
 O.D. 27.3 mm, I.D. 13.4 mm, Th. 10.8 mm
 Oil seal



251745 Std pkg 10
Servicing 7SB16C
 O.D. 28.6 mm, Th. 6 mm
 Washer for oil seal



251883 Std pkg 5
Servicing 6SE12C
 O.D. 26.9 mm, I.D. 10.9 mm, Th. 12.4 mm
 Oil seal w/ O-ring



252112 Std pkg 10
Servicing TV12, -14
 O.D. 30 mm, I.D. 11.8 mm, Th. 9.2 mm
 Oil seal w/ O-ring



252972 Std pkg 10
Servicing TV12SE
 O.D. 29.9 mm, I.D. 16.5 mm, Th. 10.5 mm
 Oil seal w/ O-ring, lip type



253340
Servicing 10S15L
 O.D. 26.3 mm, I.D. 13.8 mm, Th. 14.4 mm
 Lip seal

Front Housing Parts



254071 Std pkg 10

Servicing SCSB06

O.D. 26.4 mm, I.D. 13.6 mm, Th. 11.7 mm
Lip seal



250684

Servicing 6CA17C, -17K

Installation kit for clutch



251247

Servicing TV10CA, -10CB, -12, -14

Installation kit for clutch



250423

Servicing 10P17C

Installation kit for clutch



251208

Servicing 10P13A, -B, -C, -E, -F

Installation kit for clutch



250041 Std pkg 10

Servicing 10PA15, -17, -20, 6E171, -A, 6P148A, -C, TV12/14

For shaft 40 mm, Th. 1.5 mm
Retaining ring for clutch coil



250424

Servicing 6E, 6P, 10P13, -15

Installation kit for clutch



251215

Servicing 10POSE

Installation kit for clutch



250092 Std pkg 10

Servicing TV12, -14, 10PO8E

For shaft 35 mm, Th. 1.3 mm
Retaining ring for clutch coil (Beveled)



250425

Servicing 10PA15A, -C, -E, 10PA17A, -C, -E, -K, -VC

Installation kit for clutch



251243

Servicing 10PA15C, -17A, -17C, -17K, -17VC, -20C

Installation kit for clutch



250149 Std pkg 10

Servicing C171, 6P134, 6P148, 10P, 10PA15VC, -17VC, 10PO8E

For shaft 50 mm, Th. 1.95 mm
Retaining ring for clutch coil

Front Housing Parts



250150 Std pkg 10

Servicing C171, 6E171, -A, 10P13A, -B, -C, -E, -F, 10P15C, -E, -F, 10P17
For shaft 50 mm, Th. 1.6 mm
Retaining ring for clutch coil (Beveled)



250661 Std pkg 10

Servicing 6E, 6P, 10P
For shaft 50 mm, Th. 1.6 mm
Retaining ring for clutch



250058 Std pkg 10

Servicing 10P15, 10PA17, -20, 10PO8E, 7SB16C
For bore 31 mm, Th. 1.3 mm
Retaining ring (Beveled)



250581 Std pkg 10

Servicing 10PO8E, TV12, -14
For shaft 35 mm, Th. 1.25 mm
Retaining ring for pulley (Beveled)



251411 Std pkg 10

Servicing 10PA15, -17, -20
For shaft 30 mm, Th. 1.25 mm
Retaining ring for clutch coil (Beveled)



250653 Std pkg 10

Servicing 10P13, -15
For bore 29 mm, Th. 1.3 mm
Retaining ring for oil seal



250623 Std pkg 10

Servicing 6E171, -171A, 6P148A, -148C, 10PA15, -17, -20, TV12, -14
For shaft 30 mm, Th. 1.2 mm
Retaining ring for clutch / pulley



250059 Std pkg 10

Servicing 10PA15c, -17C, -20C
For shaft 30 mm, Th. 1.4 mm
Retaining ring for pulley



251291 Std pkg 10

Servicing 6C17, 10PO8E
For bore 33 mm, Th. 1.3 mm
Retaining ring



250632 Std pkg 10

Servicing 10PA15, -17, -20
For shaft 30 mm, Th. 1.3 mm
Retaining ring for clutch / pulley



251739 Std pkg 10

Servicing 7SB16C
For shaft 35 mm, Th. 1.3 mm
Retaining ring



251740 Std pkg 10

Servicing 7SB16C
For bore 28 mm, Th. 1.2 mm
Retaining ring for oil seal

Front Housing Parts



251741 Std pkg 10
Servicing 7SB16C
For bore 26 mm, Th. 1.2 mm
Retaining ring



250082 Std pkg 10
Servicing 10P13A, -B, -C, -E, -F, 10P15C, -E, -F, 10P17, 10PA15A, -C, -E, -LC, -VC, 10PA17A, -C, -E, -H, -J, -K
24.5 x 3 mm
O-ring for oil seal (HNBR)



250476 Std pkg 10 **A**
Servicing 10PO8E, TV12C, -14C
15 x 2.5 mm
O-ring for oil seal



252530 Std pkg 10
Servicing 7SB16C
For bore 21 mm, Th. 1 mm
Retaining ring for oil seal



250087 Std pkg 10 **A**
Servicing 7SB16C
21.6 x 2.4 mm
O-ring for oil seal (Neoprene)
Same O-ring but HNBR: Cargo 250499



250628 Std pkg 10
Servicing 10P, 10PA, TV12C, -12EC, -14C
25 x 3 mm
O-ring for oil seal (Neoprene)
Same O-ring but HNBR: Cargo 250630



251773 Std pkg 10
Servicing 7SB16C
For bore 26 mm, Th. 1.2 mm
Retaining ring



250110 Std pkg 10
Servicing 10P13, -15, -17C, 6P127A, -B, -D, 7SB16C
18.5 x 2.5 mm
O-ring for oil seal



250660 Std pkg 10
Servicing 6E171, 6P127, -134, -148, 10P13, -15, -17, 10PO8E, TV10C, -12C, -14C
23.4 x 3.53 mm
O-ring for oil seal



250056 Std pkg 10
Servicing 6E, 6P, 10P15, 10PA17
18.72 x 2.62 mm
O-ring for oil seal (Neoprene)
Same O-ring but HNBR: Cargo 250459



250134 Std pkg 10 **A**
Servicing 6C17
20.22 x 3.53 mm
O-ring for oil seal (HNBR)



250668 Std pkg 10
Servicing 6CA17C, -17K, 7SB16C
21.9 x 2.62 mm
O-ring for oil seal (Neoprene)
Same O-ring but HNBR: Cargo 250505

Front Housing Parts

N



253442 Std pkg 10
Servicing TV14C
 O.D. 27.3 mm, I.D. 18.5 mm, Th. 3 mm
 Oil seal



250803 Std pkg 10
Servicing 7SB-16C
 10.52 x 1.83 mm
 O-ring for discharge port



252671 Std pkg 10
 23.40 x 3.53 mm
 O-ring for shaft seal (HNBR)



252896
Servicing SC08
 34/45 x 17 mm
 Needle bearing



250073 Std pkg 10
Servicing 10P13A, -B, -C, -E, -F,
 10P15C, -E, -F
 L. 80 mm, W. 14.5 mm, Th. 2 mm
 Felt wiper



250686 Std pkg 10
Servicing 6CA17C, -17K, 10P13, -15
 L. 79.2 mm, W. 13 mm, Th. 2 mm
 Felt wiper



250608 Std pkg 10
Servicing 6E, 6P
 L. 58 mm, W. 5 mm, Th. 3.5 mm
 Felt wiper



251238 Std pkg 10
Servicing 6P127
 L. 77 mm, W. 7.3 mm, Th. 9.5 mm
 Felt wiper



250005 Std pkg 10
Servicing 10PA15C, -17C, -20C
 O.D. 23 mm, I.D. 16 mm, Th. 3 mm
 Felt wiper



250106 Std pkg 10
Servicing 10PA15C, -17C, -20C
 O.D. 25 mm, I.D. 16.3 mm, Th. 6 mm
 Felt wiper



251925
Servicing 6SEU12C
 O.D. 28.5 mm, I.D. 23.2 mm, Th. 9 mm
 Felt wiper

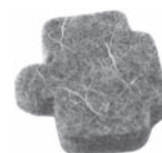

253017 Std pkg 10
Servicing SC08
 Felt

Front Housing Parts



254203 Std pkg 10
Servicing 6SEU14C
L. 79 mm, W. 6 mm, Th. 3 mm
Felt wiper



251273 Std pkg 10 **A**
Servicing 10PO8E, 10P13, -15A, -15C, -17C, TV10CA, -12C, -14C
L. 20.1 mm, W. 3.42 mm, Th. 4.02 mm
Shaft key



253283 Std pkg 10
Servicing TRS105
O.D. 14 mm, I.D. 10 mm, Th. 0.49 mm
Shim



250006 Std pkg 10
O.D. 22.6 mm, I.D. 15.8 mm
Felt wiper retainer



251774 Std pkg 10
Servicing 7SB16C
M10 x 22 mm
Bolt



250797
Servicing 7SB16C
Installation kit



253379 Std pkg 10
Servicing 10P
M8 x 40 mm
Bolt



250681 Std pkg 10
Servicing 6CA17C, -17K
O.D. 16.2 mm, I.D. 11.1 mm, Th. 1 mm
Washer



253003 Std pkg 10
Servicing 10PA
O.D. 12.21 mm, I.D. 8.65 mm, Th. 0.2 mm
Clutch shim

Middle Housing

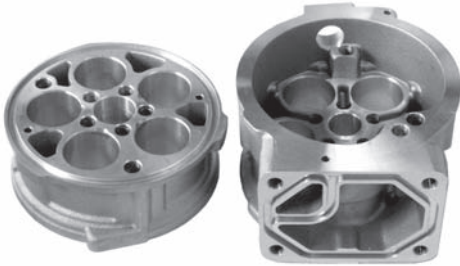

250811

Servicing 10PA17C
W/ hole for sensor
Middle housing set

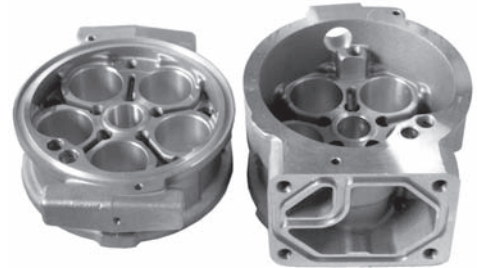

250814

Replacing 047080-2550
Servicing 10PA17C
W/ hole for sensor
Middle housing set

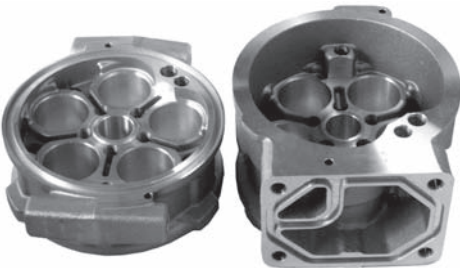

250812

Replacing 047080-1100, -2630, -3120
Servicing 10PA17C, -17VC
Middle housing set



250923

Replacing 047080-1210, -2030, -2400
Servicing 10P17, -17C, 10PA17C
W/ needle bearing
Middle housing set



250813

Servicing 10PA17C
Middle housing set



250925

Replacing 047080-2800
Servicing 10PA17C
W/ needle bearing
Middle housing set

Middle Housing



250926

Replacing 047080-2940
Servicing 10PA20C
 W/ needle bearing, w/ hole for sensor
 Middle housing set



250930

Replacing 047080-3301
Servicing 10PA17C
 W/ needle bearing, w/ hole for sensor
 Middle housing set

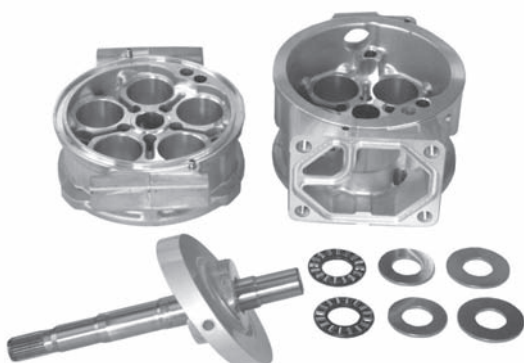

250927

Replacing 047080-3130
Servicing 10PA17C
 W/ needle bearing, w/ hole for sensor
 Middle housing set



250931

Replacing 047080-3310
Servicing 10PA17C
 W/ needle bearing
 Middle housing set



250928

Replacing 047080-2040, -3160
Servicing 10PA17C, -17E
 W/ needle bearing
 Middle housing set

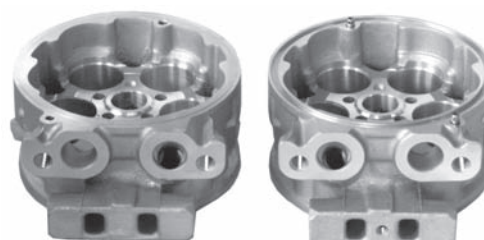

250976

Replacing 047080-0330, -0440
Servicing 10P15C
 W/ needle bearing
 Middle housing set

Middle Housing

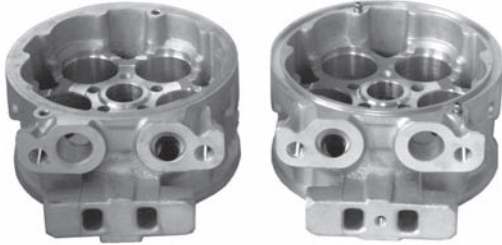

250978

Replacing 047080-0621
Servicing 10P15C
 W/ needle bearing
 Middle housing set



251624

Servicing 10PA15C
 w/ hole for sensor
 Middle housing set

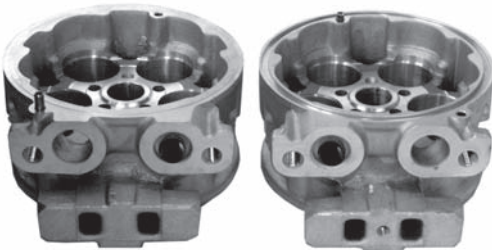

250979

Replacing 047080-1130
Servicing 10P15C
 W/ needle bearing
 Middle housing set

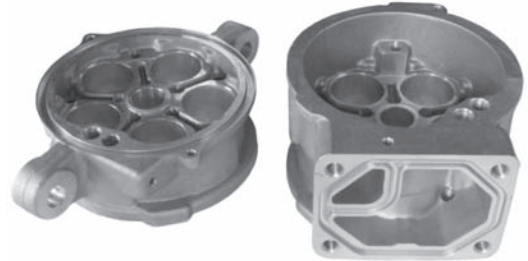

251975

Servicing 10PA17K
 Middle housing set

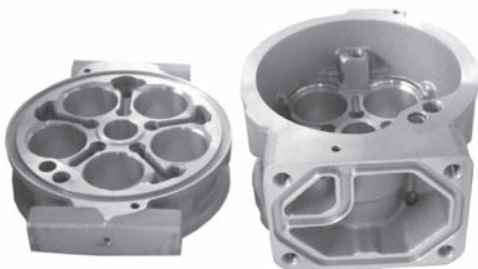

251623

Servicing 10PA15C
 Middle housing set

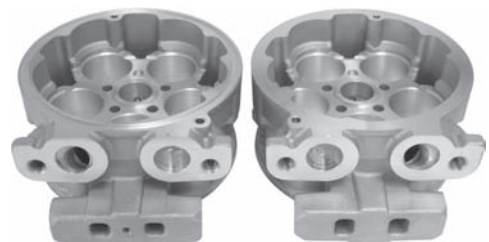

253159

Servicing 10P15C
 Middle housing set

Middle Housing



251779
Servicing 10PA17C
Front middle housing



250822
Servicing 7SB16C
Middle housing



251780
Servicing 10PA17C
Front middle housing



251782
Servicing 10PA17C
Middle housing



251781
Servicing 10PA15C
Front middle housing



251783
Servicing 10PA17C
W/ hole for sensor
Middle housing

Middle Housing



251784
Servicing 10PA15C
 Middle housing



252342
Servicing 6SEU12C
 Middle housing



253166
Servicing 6SEU12C
 Middle housing

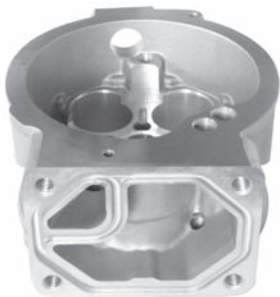

251785
Servicing 10P
 W/ hole for sensor
 Middle housing

252344
Servicing 10P13A
 Middle housing



252336
Servicing 7SBU16C
 Middle housing

252399
Servicing 6CA17C
 Middle housing

Middle Housing Parts



250139

Servicing 10PA15A, -C, -E, -LC, -VC,
10PA17A, -C, -E, -H, -J, -K, -VC
Metal gasket kit w/ O-rings

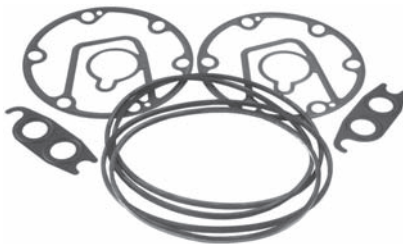

250386

Servicing C171
Metal gasket kit w/ O-rings

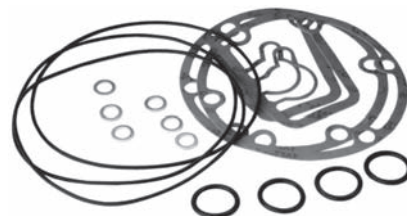

250416

Servicing 6P134
Fiber gasket kit w/ O-rings

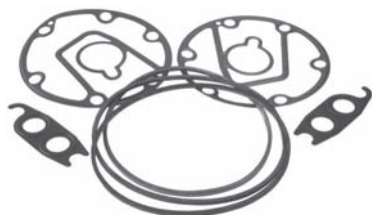

250383

Servicing A590
Fiber gasket kit w/ O-rings



250413

Servicing 6E171A
Metal gasket kit w/ O-rings

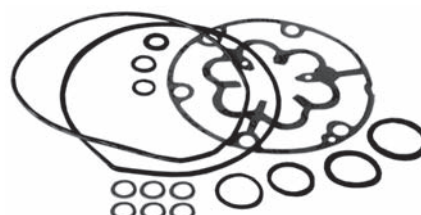

250677

Servicing 6CA17C, -17K
Fiber gasket kit w/ O-ring

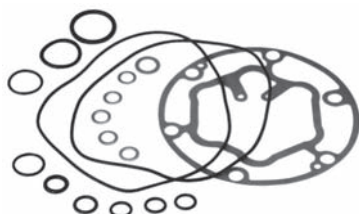

250384

Servicing 6C17
Fiber gasket kit w/ O-rings

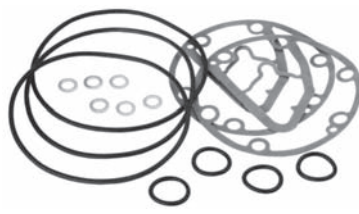

250414

Servicing 6P127
Metal gasket kit w/ O-rings



250799

Servicing 7SB16C
Fiber gasket kit w/ O-rings



250385

Servicing RV2
Fiber gasket kit w/ O-rings



250415

Servicing 6P148A, -C
Fiber gasket kit w/ O-rings

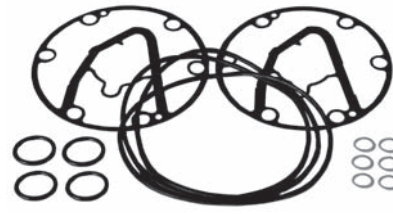

251236

Servicing 6P127
Metal gasket kit

Middle Housing Parts



251255

Servicing TV10CA
Fiber gasket kit



250033 Std pkg 10

Servicing 10PA15C, -17C
O.D. 105.5 mm, Th. 0.8 mm
Metal rotor gasket - front



250667 Std pkg 10

Servicing 6C17, 10PA
Metal gasket

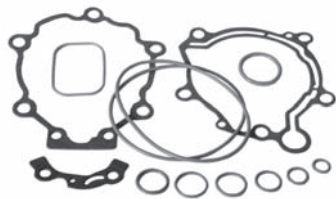

251271

Servicing TV12EC
Fiber gasket kit



250053 Std pkg 5

Servicing 10P13, -15
O.D. 102.7 mm, Th. 0.8 mm
Metal head gasket - rear



250676

Servicing 6CA17K
O.D. 111.5 mm, Th. 0.53 mm
Fiber gasket

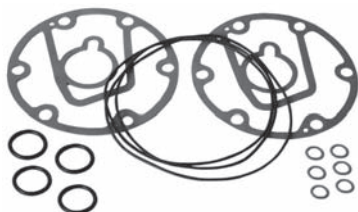

251355

Servicing 6E171
Fiber gasket kit



250054 Std pkg 5

Servicing 10PA13, -15
O.D. 102.7 mm, Th. 0.8 mm
Metal head gasket - front



250798 Std pkg 10

Servicing 7SB16C
O.D. 125 mm, Th. 0.6 mm
Fiber gasket - front



250032 Std pkg 10

Servicing 10PA15C, -17C
O.D. 105.7 mm, Th. 0.8 mm
Metal rotor gasket - rear

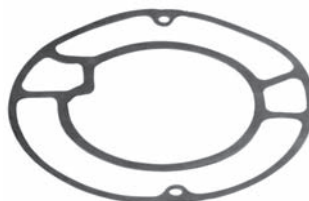

250228 Std pkg 5

Servicing 10PA17VC
O.D. 105.5 mm, Th. 0.4 mm
Fiber gasket - rear

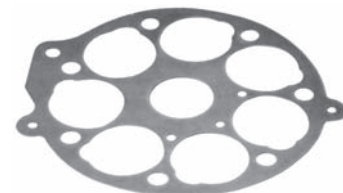

250800 Std pkg 10

Servicing 7SB16C
O.D. 124 mm, Th. 0.6 mm
Fiber gasket - cylinder

Middle Housing Parts



250801 Std pkg 10
Servicing 7SB16C
 O.D. 124.1 mm, Th. 0.6 mm
 Fiber gasket - rear

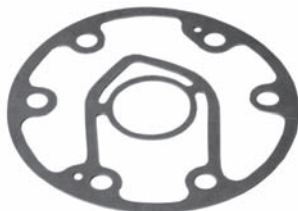

251235 Std pkg 10
Servicing 6P127D
 O.D. 116 mm, Th. 0.85 mm
 Fiber gasket



251254 Std pkg 10
Servicing TV10CA
 Th. 0.85 mm
 Fiber gasket for rotor



251223 Std pkg 10
Servicing 6P127, -148
 O.D. 116 mm, Th. 0.85 mm
 Metal gasket



251242 Std pkg 10
Servicing 6P134
 O.D. 113 mm, Th. 0.6 mm
 Fiber gasket - front and rear

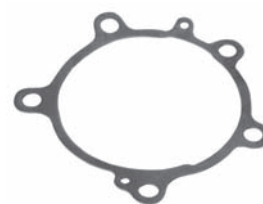

251258 Std pkg 10
Servicing TV12C, -14C
 Th. 0.85 mm
 Fiber gasket - front



251224 Std pkg 10
Servicing 6P127, -148
 O.D. 116 mm, Th. 0.85 mm
 Fiber gasket



251248
Servicing TV10CA
 Th. 0.85 mm
 Fiber gasket



251261 Std pkg 10
Servicing TV12C, -14C
 Th. 0.85 mm
 Fiber gasket for rotor

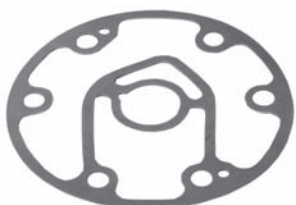

251234 Std pkg 10
Servicing 6P127D
 O.D. 116 mm, Th. 0.85 mm
 Fiber gasket



251253 Std pkg 10
Servicing TV10CA
 Th. 0.55 mm
 Fiber gasket - rear

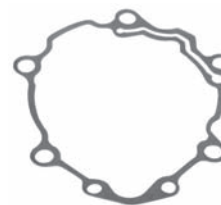

251268 Std pkg 10
Servicing TV12C, -14C
 Th. 0.55 mm
 Fiber gasket

Middle Housing Parts



251269 Std pkg 10

Servicing TV12EC

Th. 0.55 mm

Fiber gasket

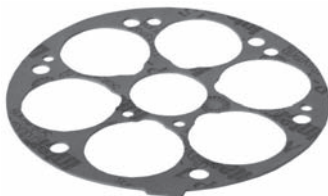

251503 Std pkg 10

Servicing 6SEV12C

O.D. 113 mm, Th. 0.85 mm

Fiber gasket



251507 Std pkg 10

Servicing 7SEV16C

O.D. 124 mm, Th. 0.6 mm

Fiber gasket



251270 Std pkg 10

Servicing TV12C, -12EC, -14C

Th. 0.55 mm

Fiber gasket - rear



251504 Std pkg 10

Servicing 6SEV12C

O.D. 113 mm, Th. 0.6 mm

Fiber gasket



251522 Std pkg 10

Servicing A590, C171

Th. 0.45 mm

Gasket - manifold



251357 Std pkg 10

Servicing 6E171

O.D. 114 mm, Th. 0.85 mm

Fiber gasket - front and rear



251505 Std pkg 10

Servicing 10C15, -17C

O.D. 125 mm, Th. 0.85 mm

Fiber gasket



251527 Std pkg 10

Servicing 6C17

O.D. 123.2 mm, Th. 0.55 mm

Fiber gasket - rear



251358 Std pkg 10

Servicing 6E171A

O.D. 115.5 mm, Th. 0.75 mm

Metal gasket - front and rear

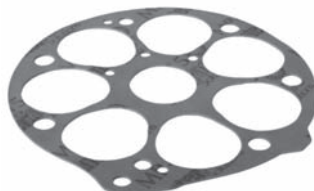

251506 Std pkg 10

Servicing 7SEV16C

O.D. 124 mm, Th. 0.9 mm

Fiber gasket



251632 Std pkg 10

Servicing 10PA20C

O.D. 111.6 mm, Th. 0.8 mm

Metal gasket - front

Middle Housing Parts



251881 Std pkg 10
Servicing 10PA20C
 O.D. 111.6 mm, Th. 0.8 mm
 Metal gasket - rear

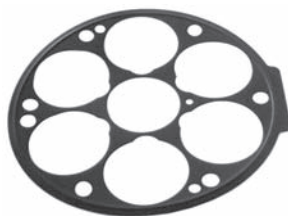

251905 Std pkg 10
Servicing 6SE12C
 O.D. 113 mm, Th. 0.5 mm
 Metal gasket - cylinder

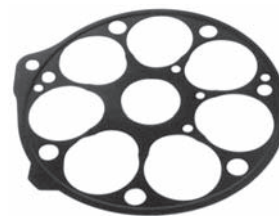

251910 Std pkg 10
Servicing 7SB16C
 O.D. 123.4 mm, Th. 0.8 mm
 Metal gasket - cylinder



251900 Std pkg 10
Servicing 6SE12C
 O.D. 113 mm, Th. 0.35 mm
 Metal gasket - front



251907 Std pkg 10
Servicing 10P17C
 O.D. 111.7 mm, Th. 0.8 mm
 Metal gasket - rear



251911 Std pkg 10
Servicing 6SE12C
 O.D. 112.6 mm, Th. 0.8 mm
 Metal gasket - rear



251901 Std pkg 10
Servicing 6SEU12C
 O.D. 112 mm, Th. 0.35 mm
 Metal gasket - front



251908 Std pkg 10
Servicing 10P17C
 O.D. 111.7 mm, Th. 0.8 mm
 Metal gasket - front

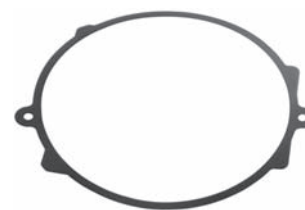

251912 Std pkg 10
Servicing 7SB16C
 O.D. 123.4 mm, Th. 0.8 mm
 Metal gasket - front

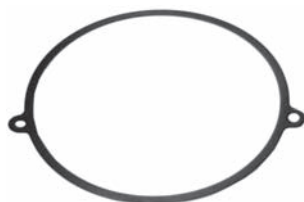

251902 Std pkg 10
Servicing 6SEU12C
 O.D. 112.3 mm, Th. 0.35 mm
 Metal gasket - front

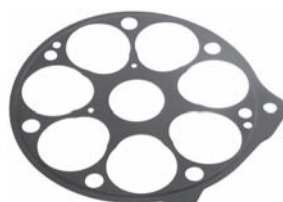

251909 Std pkg 10
Servicing 7SBU16C
 O.D. 123.4 mm, Th. 0.8 mm
 Metal gasket - cylinder



251913 Std pkg 10
Servicing 6SEU12C
 O.D. 112.3 mm, Th. 0.8 mm
 Metal gasket - rear

Middle Housing Parts



251918 Std pkg 10
Servicing 7SBU16C
 O.D. 123.5 mm, Th. 0.8 mm
 Metal gasket - front



252098 Std pkg 10
Servicing 7SB16C
 O.D. 123.5 mm, Th. 0.4 mm
 Metal gasket - center



253027 Std pkg 10
Servicing SC08
 O.D. 117 mm, Th. 0.36 mm
 Metal gasket - rear



251919 Std pkg 10
Servicing 7SB16C
 O.D. 123.5 mm, Th. 0.8 mm
 Metal gasket - front

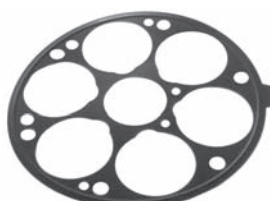

252103 Std pkg 10
Servicing 6SEU12C
 O.D. 116.5 mm, Th. 0.4 mm
 Metal gasket - cylinder



253028 Std pkg 10
Servicing SC08
 O.D. 117 mm, Th. 0.36 mm
 Metal gasket - rear



252096 Std pkg 10
Servicing 7SB16C
 O.D. 123.5 mm, Th. 0.4 mm
 Metal gasket - valve plate

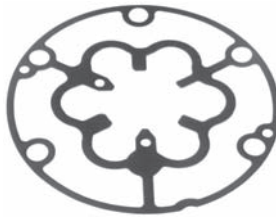

252402 Std pkg 10
Servicing 6CA17C
 O.D. 111 mm, Th. 0.4 mm
 Metal gasket - front

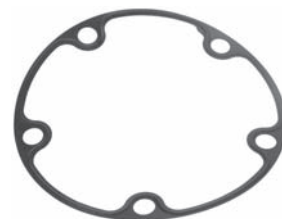

253030 Std pkg 10
Servicing SC08
 O.D. 116.8 mm, Th. 0.38 mm
 Metal gasket - rear

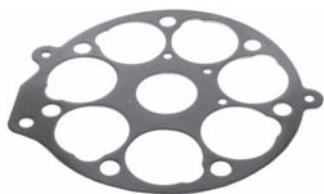

252097 Std pkg 10
Servicing 7SB16C
 O.D. 123.5 mm, Th. 0.4 mm
 Metal gasket - cylinder



252913 Std pkg 10
Servicing TV12SC
 Th. 0.35 mm
 Metal gasket - rear



253040 Std pkg 10
Servicing TV12
 Th. 0.36 mm
 Metal gasket

Middle Housing Parts

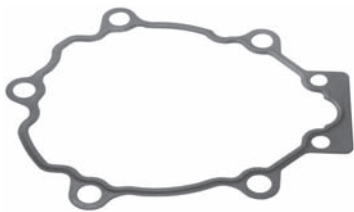

253050 Std pkg 10
Servicing TV12
Th. 0.36 mm
Metal gasket



253055 Std pkg 10
Servicing 10S11C
O.D. 98 mm, Th. 0.8 mm
Metal gasket - rear



253065 Std pkg 10
Servicing 10S15C, -17C, -20C
O.D. 109.6 mm, Th. 0.8 mm
Metal gasket - front

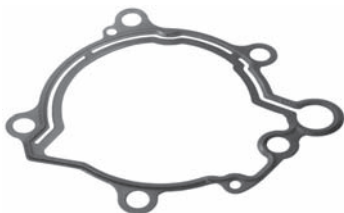

253052 Std pkg 10
Servicing TV12SC
Th. 0.36 mm
Metal gasket



253061 Std pkg 10
Servicing 10S15C, -17C, -20C
O.D. 109.5 mm, Th. 0.3 mm
Metal gasket



253341
Servicing 10S15L
O.D. 109.6 mm, Th. 0.8 mm
Metal gasket - front



253053 Std pkg 10
Servicing 10S11C
Th. 0.3 mm
Metal gasket



253063 Std pkg 10
Servicing 10S15C, -17C, -20C
O.D. 109.7 mm, Th. 0.8 mm
Metal gasket - rear



253342
Servicing 10S15L
O.D. 109.6 mm, Th. 0.8 mm
Metal gasket - rear



253054 Std pkg 10
Servicing 10S11C
O.D. 98 mm, Th. 0.8 mm
Metal gasket - front

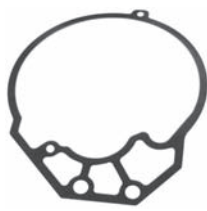

253064 Std pkg 10
Servicing 10S15C, -17C, -20C
Th. 0.4 mm
Metal gasket



254102
Servicing 5SL12C-J
O.D. 109.7 mm, Th. 0.8 mm
Metal gasket



Middle Housing Parts



254126
Servicing 5SL12C-J
 O.D. 109.7 mm, Th. 0.8 mm
 Metal gasket



250919 Std pkg 5
Replacing 047075-0050, -0070
Servicing 10P15C, -17C
 Th. 0.38 mm
 Suction valve reed



251944 Std pkg 10
Servicing 7SB16C
 O.D. 116.2 mm, Th. 0.28 mm
 Suction valve reed



250020 Std pkg 10
Replacing 047074-0180
Servicing 10PA15C, -17C
 O.D. 105.7 mm, Th. 0.3 mm
 Suction valve reed



251375 Std pkg 10
Servicing 6C17
 O.D. 123 mm, Th. 0.4 mm
 Suction valve reed



252242 Std pkg 10
Servicing 7SEU16C
 O.D. 116.3 mm, Th. 0.3 mm
 Suction valve reed



250830 Std pkg 10
Servicing 7SB16C
 O.D. 116.7 mm, Th. 0.3 mm
 Suction valve reed



251634 Std pkg 10
Replacing 047074-0190
Servicing 10PA17C, 10PA20C
 O.D. 116.6 mm, Th. 0.35 mm
 Suction valve reed



252243 Std pkg 10
Servicing 6SEU12C
 O.D. 105.3 mm, Th. 0.3 mm
 Suction valve reed



250889 Std pkg 10
Replacing 047071-0370
Servicing 10PA17C
 O.D. 105.7 mm, Th. 0.45 mm
 Suction valve reed



251801 Std pkg 10
Servicing 10P17C
 O.D. 111.7 mm, Th. 0.3 mm
 Suction valve reed



252244 Std pkg 10
Servicing 6SEU12C
 Th. 0.35 mm
 Suction valve reed

Middle Housing Parts



252404 Std pkg 10
Servicing 6CA17C
 O.D. 111.6 mm, Th. 0.3 mm
 Suction valve reed



253060 Std pkg 10
Servicing 10S15C, -17C, -20C
 O.D. 102.7 mm, Th. 0.3 mm
 Suction valve reed

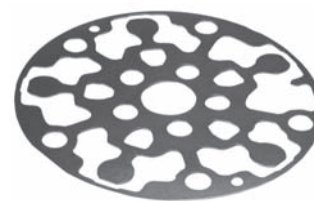

250884 Std pkg 10
Replacing 047075-0170
Servicing 10PA17VC
 O.D. 105.7 mm, Th. 0.35 mm
 Discharge valve reed

252981 Std pkg 10
Servicing 10PA17VC
 O.D. 105.7 mm, Th. 0.45 mm
 Suction valve reed

253219 Std pkg 10
Servicing 10P13C
 Th. 0.4 mm
 Suction valve reed



250914 Std pkg 5
Replacing 047074-0100, -0120
Servicing 10P15C, -17C
 O.D. 102.7 mm, Th. 0.3 mm
 Discharge valve reed

252982 Std pkg 10
Servicing 10PA17VC
 O.D. 105.7 mm, Th. 0.4 mm
 Suction valve reed



253266 Std pkg 10
Servicing 10S11C
 O.D. 97.7 mm, Th. 0.55 mm
 Suction valve reed



250917 Std pkg 5
Replacing 047074-0200
Servicing 10PA17C
 O.D. 105.7 mm, Th. 0.3 mm
 Discharge valve reed



253059 Std pkg 10
Servicing 10S11C
 O.D. 91.3 mm, Th. 0.3 mm
 Suction valve reed



250021 Std pkg 10
Replacing 047075-0230
Servicing 10PA15C, -17C, -17VC
 O.D. 105.7 mm, Th. 0.3 mm
 Discharge valve reed



250992 Std pkg 10
Servicing 10PA
 O.D. 105.7 mm, Th. 0.46 mm
 Discharge valve reed

Middle Housing Parts



250688 Std pkg 5
Servicing 6C17
 Th. 0.5 mm
 Discharge valve reed



251526 Std pkg 10
Servicing A590, C171
 Th. 0.5 mm
 Discharge valve reed



252250 Std pkg 10
Servicing 7SBU16C
 O.D. 116.3 mm, Th. 0.3 mm
 Discharge valve reed



250833 Std pkg 10
Servicing 10P
 Th. 0.5 mm
 Discharge valve reed



251633 Std pkg 10
Servicing 10PA20C
 Th. 0.48 mm
 Discharge valve reed



252251 Std pkg 10
Servicing 7SB16C
 Th. 0.35 mm
 Discharge valve reed



250888 Std pkg 10
Replacing 047071-0360
Servicing 10PA17C
 O.D. 105.7 mm, Th. 0.4 mm
 Discharge valve reed



251947 Std pkg 10
Servicing 10PA17VC
 O.D. 105.5 mm, Th. 0.4 mm
 Discharge valve reed



252327 Std pkg 10
Servicing 10P17C
 Th. 0.3 mm
 Discharge valve reed



251085 Std pkg 10
Servicing 10P13, -15
 Th. 0.45 mm
 Discharge valve reed

252249 Std pkg 10
Servicing 10PA15C
 O.D. 105.7 mm, Th. 0.45 mm
 Discharge valve reed



252400 Std pkg 10
Servicing 6CA17C
 Th. 4.26 mm
 Discharge valve reed

Middle Housing Parts



252401 Std pkg 10
Servicing 6CA17C
 Th. 0.5 mm
 Discharge valve reed



253066 Std pkg 10
Servicing 10S15C, -17C, -20C
 Th. 0.4 mm
 Discharge valve reed



252154 Std pkg 10
Servicing 7SB16C
 O.D. 123.5 mm
 Valve plate - complete



252974 Std pkg 10
Servicing 10PA17VC
 Th. 2.6 mm
 Discharge valve reed



251811 Std pkg 10
Servicing 7SB16C
 Th. 4 mm
 Discharge plate



250018 Std pkg 5
Replacing 047141-0020
Servicing 10PA15C, -17C
 O.D. 105.5 mm, Th. 2.2 mm
 Valve plate - front



252975 Std pkg 10
Servicing 10PA17VC
 Th. 0.37 mm
 Discharge valve reed



250947
Replacing 047236-0040
Servicing 10PA17VC
 Valve reed set



250019 Std pkg 10
Replacing 047151-0020
Servicing 10PA15C, -17C
 O.D. 105.5 mm, Th. 2.2 mm
 Valve plate - rear



253056 Std pkg 10
Servicing 10S11C
 Th. 0.3 mm
 Discharge valve reed

253217 Std pkg 10
Servicing TV12SC
 Th. 0.35 mm
 Valve reed



250911 Std pkg 5
Replacing 047071-0101, -0220
Servicing 10P15C, -17C
 O.D. 102.7 mm, Th. 2.5 mm
 Valve plate - front

Middle Housing Parts



250912 Std pkg 5
Replacing 047071-0111, -0230
Servicing 10P15C, -17C
 O.D. 102.7 mm, Th. 2.5 mm
 Valve plate - rear



250946 Std pkg 5
Replacing 047151-0470
Servicing 10PA17C
 O.D. 105.7 mm, Th. 2.25 mm
 Valve plate - rear



251630 Std pkg 10
Servicing 10PA20C
 O.D. 111.8 mm, Th. 3 mm
 Aluminium valve plate - front



250942 Std pkg 5
Replacing 047141-0450
Servicing 10PA17C
 O.D. 105.7 mm, Th. 2.25 mm
 Valve plate - front



251529 Std pkg 10
Servicing 6C17
 O.D. 122.7 mm, Th. 3.6 mm
 Valve plate



251631 Std pkg 10
Servicing 10PA20C
 O.D. 111.8 mm, Th. 3 mm
 Aluminium valve plate - front



250943 Std pkg 5
Replacing 047141-0360, -0460
Servicing 10PA17C
 O.D. 105.7 mm, Th. 2.25 mm
 Valve plate - front



251628 Std pkg 10
Servicing 10PA20C
 O.D. 111.8 mm, Th. 2.25 mm
 Steel valve plate - front



251786 Std pkg 10
Servicing 7SB16C
 O.D. 123.5 mm, Th. 2.6 mm
 Valve plate



250945 Std pkg 5
Replacing 047151-0360
Servicing 10PA17VC
 O.D. 105.5 mm, Th. 1.9 mm
 Valve plate - rear

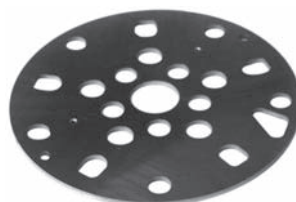

251629 Std pkg 10
Servicing 10PA20C
 O.D. 111.8 mm, Th. 2.25 mm
 Steel valve plate - rear

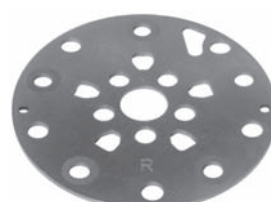

251788 Std pkg 10
Servicing 10PA17E
 O.D. 105.75 mm, Th. 2.22 mm
 Valve plate - rear

Middle Housing Parts



251791 Std pkg 10
Servicing 10PA17C
O.D. 105.7 mm, Th. 3 mm
Valve plate - front



251953 Std pkg 10
Servicing 10PA17E
O.D. 105.75 mm, Th. 2.22 mm
Valve plate - front

252238 Std pkg 10
Servicing 6SEU12C
O.D. 113.3 mm, Th. 2.25 mm
Valve plate



251792 Std pkg 10
Servicing 10P17C
O.D. 111.6 mm, Th. 2.5 mm
Valve plate - rear



251955 Std pkg 10
Servicing 7SB16C
O.D. 124.25 mm, Th. 2.23 mm
Valve plate

252403 Std pkg 10
Servicing 6CA17C
O.D. 111.7 mm, Th. 2.6 mm
Valve plate



251793 Std pkg 10
Servicing 10PA17C
O.D. 105.7 mm, Th. 3 mm
Valve plate - rear



252152
Servicing 10PA20C
O.D. 111.35 mm, Th. 2.25 mm
Valve plate - front

252408 Std pkg 10
Servicing 7SBU16C
L. 124.25 mm, Th. 2.3 mm
Valve plate



251794 Std pkg 10
Servicing 10P17C
O.D. 111.6 mm, Th. 2.5 mm
Valve plate - front



252153
Servicing 10PA20C
O.D. 111.35 mm, Th. 2.25 mm
Valve plate - rear



253057
Servicing 10S11C
O.D. 98 mm, Th. 2.3 mm
Valve plate

Middle Housing Parts



253058

Servicing 10S11C
O.D. 98 mm, Th. 2.3 mm
Valve plate



250034 Std pkg 5

Replacing 047021-0260, -0270, -0820
Servicing 10P17C, 10PA15, -17, -17C
L. 87.5 mm, O.D. 29.5 mm
Piston



253178 Std pkg 10

Replacing 047021-0950
Servicing 10P15C
L. 88.7 mm, O.D. 28 mm
Piston



250163 Std pkg 5

Servicing 10PA15C, -17C
L. 78.8 mm, O.D. 29.5 mm
Piston



253307

Servicing 10S11C
L. 66.5 mm, O.D. 28.5 mm
Piston



253176

Servicing TV12SC
O.D. 19 mm, W. 35 mm
Plate



250809 Std pkg 5

Replacing 047021-0610
Servicing 10P17, 10PA17C
L. 96.1 mm, O.D. 31 mm
Piston



253446

Servicing 7SB16C
L. 63.7 mm, O.D. 32 mm
Piston



253177 Std pkg 10

Servicing TV12SC
L. 34.45 mm, O.D. 10 mm, I.D. 8.1 mm
Valve bushing



250896

Replacing 047021-0090, -0630, -0850
Servicing 10P13A
L. 78 mm, O.D. 28 mm
Piston



250691 Std pkg 5

Servicing 6C17
Chrysler
O.D. 35 mm, Th. 15.1 mm
Clip type piston

N

Middle Housing Parts



250690 Std pkg 10
Servicing 6C17, 6CA17C, -17K
O.D. 20 mm, I.D. 12 mm
Piston clip



250344 Std pkg 10
Servicing 6P148A
O.D. 34 mm, Th. 3 mm
Piston ring



250959
Replacing 047270-0142, 464900-0774
Servicing 10PA17C
Sensor



250341 Std pkg 10
Servicing A590, C171, 6E171, -171A
O.D. 36.5 mm, Th. 3 mm
Piston ring



250692 Std pkg 10
Servicing 6CA17C, -17K
O.D. 37.5 mm, Th. 0.9 mm
Piston ring



252093 OE
Replacing 047270-0570
Servicing 10PA17C
Sensor



250342 Std pkg 10
Servicing A590, C171, 6E171, -171A
O.D. 35.8 mm, Th. 2.77 mm
Piston ring

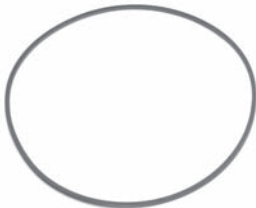

253146 Std pkg 10
Servicing SC08
W. 1.9 mm, Th. 1.46 mm
Piston ring



253434
Servicing 10PA17C
Sensor



250343 Std pkg 10
Servicing A590, C171, 6E171, -171A
O.D. 35.6 mm, Th. 3.07 mm
Piston ring

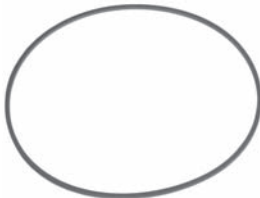

253147 Std pkg 10
Servicing SC08
W. 1.9 mm, Th. 1.46 mm
Piston ring



253440
Servicing 10PA17, -20
L. 37 mm, W. 24 mm, Th. 28 mm
Plate

Middle Housing Parts



253441

Servicing 10PA17, -20
L. 37 mm, W. 24 mm, Th. 28 mm
Plate



250844

Servicing 10PA15C
L. 147 mm, 25 splines
Shaft / swash plate w/ magnet



250900

Replacing 047010-0970
Servicing 10PA17C, -17VC
L. 158.9 mm, 25 splines
Shaft / swash plate w/ magnet



250819

Servicing 10PA20C
L. 168.5 mm, 25 splines
Shaft / swash plate w/ magnet



250846

Servicing 10PA15C
L. 147 mm, 25 splines
Shaft / swash plate



250967

Replacing 047010-0061, -0121
Servicing 10P13A, -15C
L. 196 mm, M8
Shaft / swash plate



250841

Servicing 10PA17C
L. 159 mm, 25 splines
Shaft / swash plate



250898

Replacing 047010-0070, -0111
Servicing 10P13A, -15C
L. 181.7 mm, M8
Shaft / swash plate



250968

Replacing 047010-0080, -0141
Servicing 10P15C
L. 196 mm, M8
Shaft / swash plate



250842

Servicing 10PA17C
L. 178 mm, 25 splines
Shaft / swash plate w/ magnet



250899

Replacing 047010-0380
Servicing 10PA17C, -17VC
L. 158.8 mm, 25 splines
Shaft / swash plate w/ magnet



250969

Replacing 047010-0360
Servicing 10P17C
L. 159 mm, 25 splines
Shaft / swash plate

Middle Housing Parts



250970

Replacing 047010-1010
Servicing 10P17C
 L. 159 mm, 25 splines
 Shaft / swash plate



250847

Servicing 10PA17C
 L. 159 mm, 25 splines
 Shaft



251877

Servicing 10P
 L. 159 mm, 25 splines
 Shaft



251651

Servicing 10PA15C
 L. 166.5 mm, 25 splines
 Shaft / swash plate w/ cross cut



250848

Servicing 10PA15C
 L. 147 mm, 25 splines
 Shaft



251878

Servicing 10P
 L. 163.5 mm, 25 splines
 Shaft



252005

Servicing 10PA17C
 L. 159.5 mm, 25 splines
 Shaft / swash plate w/ magnet



251649

Servicing 10PA17C
 L. 178 mm, 25 splines
 Shaft w/ cross cut

253348

Servicing 7SB16C
 L. 133.4 mm, 25 splines
 Shaft



252007

Servicing 10PA15L
 L. 155 mm, 25 splines
 Shaft / swash plate



251650

Servicing 10PA17C
 L. 166.5 mm, 25 splines
 Shaft w/ cross cut

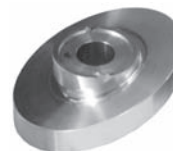

250162

Servicing 10PA20C
 W. 32 mm
 Swash plate

Middle Housing Parts



250838

Servicing 10PA17C
W. 27.9 mm
Swash plate w/ magnet



252006

Servicing 10PA20C
W. 31.9 mm
Swash plate w/ magnet



250643 Std pkg 10 A

Servicing 6C17, 10P13, -15
L. 12 mm, W. 4 mm, Th. 3.5 mm
Shaft key - short

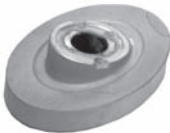

250840

Servicing 10PA17C
W. 27.9 mm
Swash plate



253308

Servicing 10S11C
W. 16.9 mm
Swash plate

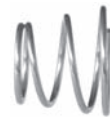

251638 Std pkg 10

L. 21 mm, O.D. 25.1 mm
Spring for carbon seal

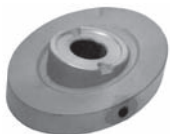

250843

Servicing 10PA15C
W. 24.9 mm
Swash plate w/ magnet



250080 Std pkg 10

Servicing 6E, 6P, 10P, 10PA, TV
L. 12 mm, W. 4 mm, Th. 4 mm
Shaft key



251746 Std pkg 10

Servicing 7SB16C
L. 24 mm, O.D. 25 mm
Spring for shaft



250845

Servicing 10PA15C
W. 24.9 mm
Swash plate



250145 Std pkg 10

Servicing 6E, 6P, 10P, 10PA, C171
L. 20 mm, W. 4 mm, Th. 3.5 mm
Shaft key



252255 Std pkg 10

Servicing 6SEU12C
L. 11 mm, O.D. 21.1 mm
Spring

Middle Housing Parts



252413 Std pkg 10
Servicing 7SB16C
L. 54.2 mm, O.D. 19.6 mm
Spring



251968
Servicing 10PA17C
BMW / M50
Manifold



251981
Servicing 10PA17C
Honda
Manifold



253210 Std pkg 10
Servicing TV12SC
L. 21.3 mm, O.D. 8.1 mm
Spring



251978
Servicing 7SB16C
BMW -1998
Manifold



251982
Servicing 10PA17C
Honda
Manifold



251639 Std pkg 10
Servicing 7SB16C
Retainer for spring



251979
Servicing 7SB16C
BMW 1998-
Manifold



251983
Servicing 10PA17C
Chrysler
Manifold



253369 Std pkg 10
Servicing SC508
L. 13.3 mm, O.D. 11.5 mm, I.D. 9.3 mm
Filter



251980
Servicing 10PA17C
Honda
Manifold



251984
Servicing 10PA15C
Toyota
Manifold

Middle Housing Parts



251994

Servicing 10PA17C
Mercedes
Manifold



252001

Manifold



252150

Servicing 10PA17C
Toyota
Manifold



251997

Servicing 10PA17C
Toyota
Manifold

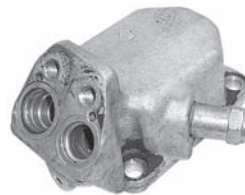

252003

Servicing 10PA20C
Toyota
Manifold



252151

Servicing 10PA20H
Lexus
Manifold



251999

Servicing 10PA20C
Mini truck
Manifold



252004

Servicing 7SB16C
Manifold



252842

Servicing 10PA17C
BMW
Manifold



252000

Servicing 10PA15L
Toyota
Manifold



252149

Servicing 10PA17C
Toyota
Manifold



252843

Servicing 10PA17K
Manifold

Middle Housing Parts



252844

Servicing 10PA17J
Manifold



251906 Std pkg 10

Servicing 6SE12C
Th. 0.35 mm
Manifold gasket - metal



250328 Std pkg 10

Servicing TV series
Th. 1.5 mm
Manifold seal



252845

Servicing 7SB16C
Opel R12
Manifold



251523 Std pkg 10

Servicing A590, C171
O.D. 15.7 mm, Th. 9.9 mm
Plastic tube for manifold gasket



250339 Std pkg 10

Servicing TV series
Th. 2 mm
Manifold seal



252846

Servicing 10PA15C
Mitsubishi
Manifold



250002 Std pkg 10 **A**

Servicing 10PA15, -15E, -17, -20
Th. 3.3 mm
Manifold seal



250340 Std pkg 10

Servicing 7SB16C
Th. 3.5 mm
Manifold seal



252847

Servicing 10PA17C
Toyota
Manifold



250191 Std pkg 5 **A**

Servicing 10PA15C
BMW, Mercedes
Th. 3.5 mm
Manifold seal



250430 Std pkg 10

Servicing 10PA17C
BMW
Th. 3.2 mm
Manifold seal (HNBR)

Middle Housing Parts



250514 Std pkg 10 **A**
Servicing 10PA17C,
 BMW
 Th. 3.4 mm
 Manifold seal



250640 Std pkg 10
Servicing 10P
 Th. 2 mm
 Manifold seal - lathe cut



251214 Std pkg 10
Servicing 10PO8E
 O.D. 42.7 mm, Th. 3.2 mm
 Manifold seal - lathe cut



250429 Std pkg 10
Servicing 10PA
 Mercedes
 O.D. 24.5 mm, Th. 2.3 mm
 Manifold seal (HNBR)



250993 Std pkg 10
Servicing 10P08E
 Th. 2.3 mm
 Manifold seal



251916 Std pkg 10
Servicing 6SEU12C
 Th. 3.3 mm
 Manifold seal (HNBR)



250542 Std pkg 10 **A**
Servicing 10PA
 Mercedes
 O.D. 24.5 mm, Th. 2.2 mm
 Manifold seal (Neoprene)



250995
Servicing 10P15
 Th. 2.5 mm
 Diffuser gasket
 Manifold seal



253004 Std pkg 10
Servicing 10PA17C
 Th. 3.37 mm
 Manifold seal



250639 Std pkg 10
Servicing 10P13C, -15C
 Th. 2.3 mm
 Manifold seal - lathe cut



251025 Std pkg 10
Servicing 10P15
 Th. 2.3 mm
 Manifold seal (HNBR)

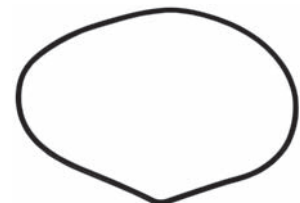

250678 Std pkg 10
Servicing 6CA17C, -17K
 Th. 3 mm
 Preformed seal for front case seal

Middle Housing Parts



250679 Std pkg 10
Servicing 6CA17C, -17K
 Th. 3 mm
 Preformed seal for rear case seal

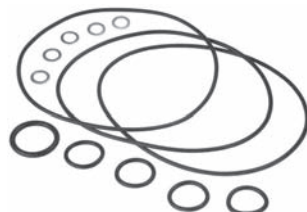

250417
Servicing 10P17C
 O-ring kit

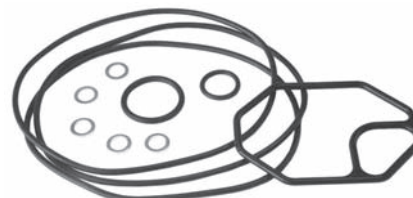

250421
Servicing 10PA20C
 O-ring kit

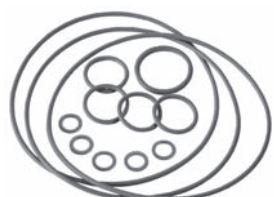

250140
Servicing 10P13A, -B, -C, -E, -F,
 10P15C, -E, -F
 O-ring kit

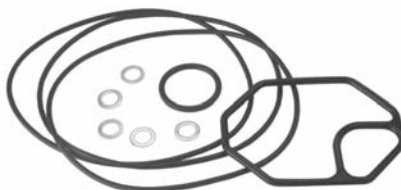

250418
Servicing 10PA15C
 Toyota
 O-ring kit

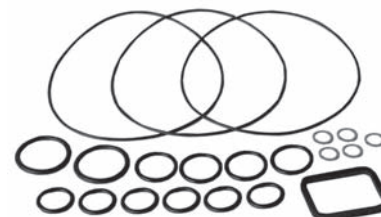

250422
Servicing 10PO8E
 O-ring kit (Neoprene)



250141
Servicing 10PA20C, -H, -J
 O-ring kit



250419
Servicing 10PA15C
 Mercedes
 O-ring kit



250633
Servicing 10PA15, -17
 O-ring kit



250411
Servicing 10P13A, -B, -C, -D, -E, -F,
 10P15A, -C
 O-ring kit

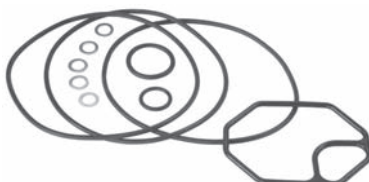

250420
Servicing 10PA17A, -C, -K
 O-ring kit



250674
Servicing 6CA17C, -17K
 O-ring kit

Middle Housing Parts



250003 Std pkg 3
Servicing 6P127, -148, 10PA17C
 108 x 3 mm
 O-ring for case



250078 Std pkg 10
Servicing 10PA15VC, -17VC
 2.57 x 1.78 mm
 O-ring for control valve plunger

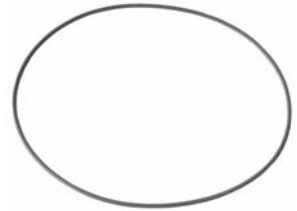

250158 Std pkg 10
Servicing 6C17
 124 x 2 mm
 O-ring for case (HNBR)



250070 Std pkg 10
Servicing 10P13, -15, 10P13A, -B, -C, -E, 10P15C, -E, -F
 104 x 2.5 mm
 O-ring for case



250081 Std pkg 10
Servicing 10P17
 113.97 x 2.62 mm
 O-ring for case

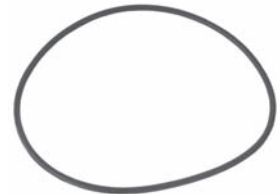

250186 Std pkg 5
Servicing 10PA20C
 114 x 3 mm
 O-ring for case (Neoprene)



250075 Std pkg 10
Servicing 10PA15VC, -17VC
 25 x 2.5 mm
 O-ring for rear plunger



250154 Std pkg 10
Servicing TV10CA
 14.5 x 2.5 mm
 O-ring for oil seal



250190 Std pkg 5
Servicing TV10, -12C, -14C
 14 x 1.78 mm
 O-ring for sensor (Neoprene)
 Same O-ring but HNBR: Cargo 250442



250076 Std pkg 10
Servicing 10PA17
 17.5 x 2.2 mm
 O-ring (HNBR)

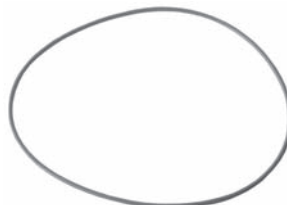

250157 Std pkg 10
Servicing 6P134
 115 x 2 mm
 O-ring for case (HNBR)



250637 Std pkg 10
Servicing 10PA
 9.25 x 1.78 mm
 O-ring (Neoprene)
 Same O-ring but HNBR: Cargo 250453

Middle Housing Parts

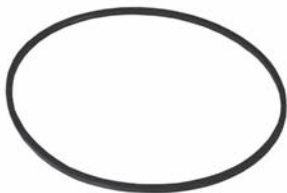

250652 Std pkg 10
Servicing 10P13C, -15C
104.35 x 2.42 mm
O-ring for cylinder seal (Lathe cut)



250669 Std pkg 10
Servicing 6CA17, 6C17
9.19 x 2.62 mm
O-ring for main control valve (Neoprene)
Same O-ring but HNBR: Cargo 250462



250989 Std pkg 10
Replacing 949142-0261
Servicing 10PA17VC
9.76 x 1.87 mm
O-ring



250656 Std pkg 10
Servicing 10P13, -15
23 x 2 mm
O-ring for valve seal plate



250673 Std pkg 10
Servicing 6CA17C, -17K, TV12C, -14C
14 x 2 mm
O-ring (Neoprene)
Same O-ring but HNBR: Cargo 250483



250990 Std pkg 10
Servicing 10P08E, TV12C, -12EC, -12SC, -14C
17.76 x 1.9 mm.
O-ring for high temperature block

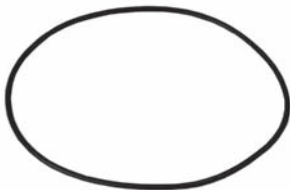

250662 Std pkg 10
Servicing 10P13, -15
113.97 x 2.62 mm
O-ring for case

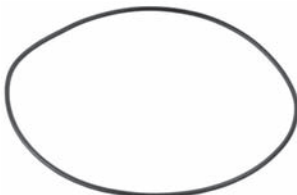

250771 Std pkg 10
Servicing 6P134
114 x 2 mm
O-ring for front rear case seal

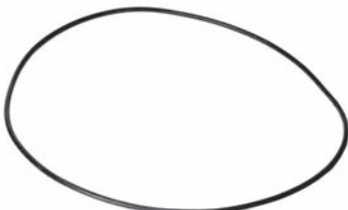

251173 Std pkg 10
Servicing 6E171
120 x 2 mm
O-ring for center case

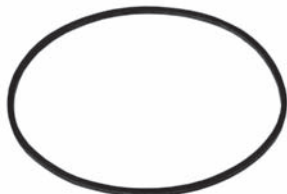

250663 Std pkg 10
Servicing 10P13, -15, -17, A590
114.19 x 2.52 mm
O-ring for case seal (Lathe cut)



250988 Std pkg 10
Replacing 949140-5930
Servicing 10PA17VC
30.7 x 2.37 mm.
O-ring



251216 Std pkg 10
Servicing 10P08E
103 x 2 mm
O-ring for shell (Neoprene)

Middle Housing Parts

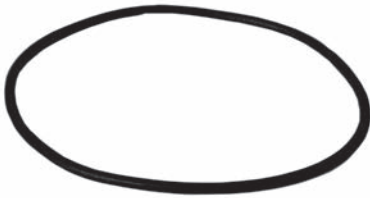

251221 Std pkg 10
Servicing 6P148
 107.54 x 3.53 mm
 O-ring for shell (Neoprene)



251257 Std pkg 10
Servicing TV10CB
 23.52 x 1.78 mm
 O-ring for sensor, R134A only



251525 Std pkg 10
Servicing C171
 113.89 x 3.35 mm
 O-ring for shell - late model



251222 Std pkg 10
Servicing 6P127, -148
 114.75 x 2.93 mm
 O-ring for shell - lathe cut



251260 Std pkg 10
Servicing TV12C, -14C
 82.22 x 2.62 mm
 O-ring for case

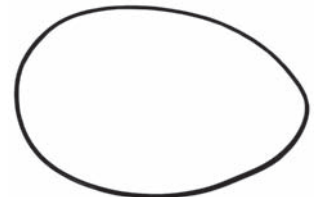

251528 Std pkg 10
Servicing 6C17
 124 x 2 mm
 O-ring for shell



251251 Std pkg 10
Servicing TV10
 73 x 2.3 mm
 O-ring for case



251264 Std pkg 10
Servicing TV12C, -14C
 87.5 x 2.48 mm
 O-ring for case (HNBR)



251914 Std pkg 10
Servicing 6P134
 115.6 x 1.75 mm
 O-ring for housing (HNBR)



251256 Std pkg 10
Servicing TV10CA
 18 x 1.48 mm
 O-ring for sensor, R12 only



251524 Std pkg 10
Servicing A590, C171
 120.56 x 2.52 mm
 O-ring for shell - lathe cut



253096 Std pkg 10
Servicing 6E171
 110 x 2 mm
 O-ring

Middle Housing Parts

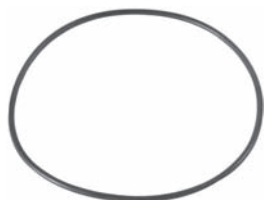

254080 Std pkg 10

Servicing SCSB06

95 x 2.4 mm

O-ring



253171

Servicing 7SB16C

For shaft 16 mm, Th. 1.2 mm

Retaining ring



250013 Std pkg 10

Servicing C171, 6C17, 10P15, -15C, 10PA15, -17, -20

16/23 x 22 mm

Needle bearing



252683 Std pkg 10 **A**

Servicing 7SB16C

8.92 x 1.83 mm

O-ring for pressure valve (HNBR)



250987 Std pkg 10

Replacing 949070-0810

Servicing 10P15C

For bore 41 mm, Th. 1.6 mm

Retaining ring



250071 Std pkg 10

Servicing 10P13, -15, -17, 10P08E, 10PA17, 6P127A

16/23 x 16 mm

Needle bearing



253366 Std pkg 10

Servicing SC08

17.7 x 4 mm

O-ring



252414 Std pkg 10

Servicing 6CA17C

For bore 21 mm, Th. 1 mm

Retaining ring



250084 Std pkg 10

Servicing 6C17, 6CA17C, -17K,

10PA15C, -17A, -17C, -17K, -17VC, -20C

15/23 x 16 mm

Needle bearing



254086 Std pkg 10

Servicing SCSB06

12.5 x 4.1 mm

O-ring



253282

Servicing 6SE12C

For bore 30 mm, Th. 1.2 mm

Retaining ring



250208 Std pkg 5

Servicing 7SB16C

17/23.8 x 19 mm

Needle bearing

Middle Housing Parts



250315 Std pkg 10
Servicing 7SB16C
 15/23 x 15 mm
 Needle bearing



253255
Servicing TV12SC
 22/30 x 13 mm
 Needle bearing



251735 Std pkg 10
Servicing 10P17C
 18.44/23.3 x 13.3 mm
 Bearing collar



251003 Std pkg 10
Servicing DKS-13G
 16.3/22 x 16 mm
 Needle bearing



254077
Servicing SCSB06
 25/35 x 16 mm
 Needle bearing



253457 Std pkg 10
Servicing 6CA17C
 42 x 46 x 13 mm
 Bushing



251822 Std pkg 10
Servicing 6SEU12C
 15/23 x 12 mm
 Needle bearing

254108
Servicing 5SL12C-J
 14/21 x 16 mm
 Needle bearing



254132 Std pkg 10
Servicing 5SL12C-J
 14 x 16 x 12.8 mm
 Split bushing



253068 Std pkg 10
Servicing 10PO8E
 16/23 x 16 mm
 Needle bearing



250014 Std pkg 10
Servicing 10PA15C, -17C
 19/23.5 x 9.8 mm
 Bearing collar



254140 Std pkg 10
Servicing 5SL12C-J
 15 x 17 x 9.8 mm
 Split bushing

Middle Housing Parts



250832 Std pkg 10

Servicing 10P

O.D. 37 mm, I.D. 17.3 mm, Th. 0.1 mm
Spacer



250837 Std pkg 10

Replacing 949082-1760

Servicing 10P

L. 15.7 mm, O.D. 4 mm
Steel stift pin



251643 Std pkg 10

Servicing 10P

L. 10 mm, O.D. 4 mm
Steel stift pin



253209 Std pkg 10

Servicing TV12SC

L. 18 mm, O.D. 5.5 mm
Steel stift pin



250015

Replacing 047045-0220, -0310, -0840

Servicing 6P127A, 6P148, 10P17,
10PA15, -17

17.2/34 x 7 mm

Thrust bearing / race



250055

Replacing 047045-0830, -0910

Servicing 10P13, -15, 10S17C

17/33.5 x 7 mm

Thrust bearing / race



251826 Std pkg 10

Servicing 7SB16C

40/68.5 x 4.8 mm

Thrust bearing / race



251829 Std pkg 10

Servicing 7SB16C

10/25 x 5.9 mm

Thrust bearing / race



251844 Std pkg 10

Servicing 6CA17C

10.08/24.85 x 10 mm

Thrust bearing / race



251894 Std pkg 10

Servicing 6SE12C

15/28.7 x 6.2 mm

Thrust bearing / race



252309 Std pkg 10

Servicing 7SB16C

48.2/78.7 x 5.2 mm

Thrust bearing / race

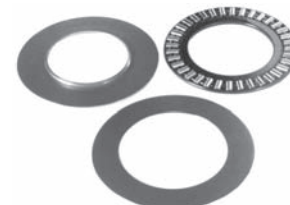

252362

Servicing 6CA17C

38.1/67.4 x 5 mm

Thrust bearing / race

Middle Housing Parts



252366 Std pkg 10

Servicing 6CA17C
61.5/84.6 x 5.5 mm
Thrust bearing / race



250143 Std pkg 10

Servicing 10P13, -15, 10PA17J
17.3/34 x 3 mm
Thrust bearing



250432 Std pkg 10

Servicing 6P134
17.1/37.5 x 2 mm
Thrust bearing



252449 Std pkg 10

Servicing 7SBU16C
38.1/68.9 x 5.2 mm
Thrust bearing / race



250144 Std pkg 10

Servicing 6P127A/B, -148, 10P17,
10PA15, -17
17.2/34 x 2.5 mm
Thrust bearing



251220 Std pkg 10

Servicing 10PO8E
17.1/29.8 x 2 mm
Thrust bearing



253069 Std pkg 10

Servicing 10PO8E
17.3/32 x 5.2 mm
Thrust bearing / race



250321

Servicing 6C17, -6CA17,
Chrysler
45.1/69.6 x 3 mm
Thrust bearing



251837 Std pkg 10

Servicing 7SB16C
40.1/68.6 x 3 mm
Thrust bearing



253252

Servicing 6P148
17/37 x 6.9 mm
Thrust bearing / race



250322 Std pkg 10

Servicing A590, C171, , FS6
Chrysler
17.2/39.7 x 2.5 mm
Thrust bearing



251846 Std pkg 10

Servicing 6CA17C, 7SB16C
10.1/24.5 x 2 mm
Thrust bearing

Middle Housing Parts



252312 Std pkg 10
Servicing 7SB16C
50.2/78.7 x 3 mm
Thrust bearing



252363 Std pkg 10
Servicing 6CA17C
40.1/64.7 x 3 mm
Thrust bearing

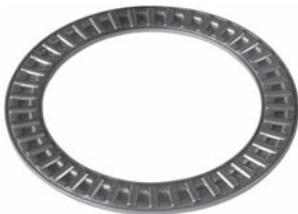

252367 Std pkg 10
Servicing 6CA17C
63.2/84.5 x 3 mm
Thrust bearing



253070 Std pkg 10
Servicing 10PO8E
17.3/32 x 1.7 mm
Thrust bearing



253378
Servicing 6CA17C
44.5/56 x 1.98 mm
Thrust bearing

254112
Servicing 5SL12C-J
47.1/63.6 x 3 mm
Thrust bearing



Thrust Race



Std pkg 10
Servicing 10P, 10PA
O.D. 34 mm, I.D. 17 mm

	Th. mm
253072	1.95
252217	1.98
252218	1.99
251761	2.00
252220	2.01
252221	2.02
252222	2.03
252211	2.21
252212	2.22
252213	2.23
252210	2.25
252214	2.26
252215	2.27
253083	2.32
253084	2.33
253085	2.34
253086	2.35



Std pkg 10
Servicing 10P, 10PA
O.D. 37 mm, I.D. 17 mm

	Th. mm
253087	1.97
251758	2.00
252225	2.23
252223	2.24
253090	2.34



Std pkg 10
Servicing C171, A590
O.D. 42.45 mm, I.D. 17.2 mm

	Th. mm
250196	2.680
250197	2.692
250198	2.705
250199	2.718
250201	2.731
250335	2.743
250336	2.756
250195	2.768
250338	2.794

Middle Housing Parts



251005 Std pkg 10
Servicing 10P
 O.D. 37 mm, I.D. 17.3 mm, Th. 2.24 mm
 Thrust race



251845 Std pkg 10
Servicing 6CA17C
 O.D. 25 mm, I.D. 10.1 mm, Th. 2 mm
 Thrust race - front and rear



252368 Std pkg 10
Servicing 6CA17C
 O.D. 83.9 mm, I.D. 64.7 mm, Th. 2.2 mm
 Thrust race



251830 Std pkg 10
Servicing 7SB16C
 O.D. 69 mm, I.D. 45.5 mm, Th. 0.8 mm
 Thrust race - front



251896 Std pkg 10
Servicing 6SE12C
 O.D. 28 mm, I.D. 15.32 mm, Th. 2 mm
 Thrust race



252369 Std pkg 10
Servicing 6CA17C
 O.D. 84.6 mm, I.D. 61.6 mm, Th. 1.75 mm
 Thrust race



251831 Std pkg 10
Servicing 7SB16C
 O.D. 68.7 mm, I.D. 38.14 mm, Th. 1 mm
 Thrust race - rear



252364 Std pkg 10
Servicing 6CA17C
 O.D. 67,42 mm, I.D. 38,06 mm, Th. 1 mm
 Thrust race



253071 Std pkg 10
Servicing 10PO8E
 O.D. 32 mm, I.D. 17.3 mm, Th. 1.7 mm
 Thrust race



251833 Std pkg 10
Servicing 7SB16C
 O.D. 25 mm, I.D. 10.1 mm, Th. 2 mm
 Thrust race - rear



252365 Std pkg 10
Servicing 6CA17C
 O.D. 69.05 mm, I.D. 45.75 mm, Th. 1 mm
 Thrust race



253226 Std pkg 10
Servicing 7SBU16C
 O.D. 68.9 mm, I.D. 45.7 mm, Th. 1.2 mm
 Thrust race

Middle Housing Parts



253299 Std pkg 10
Servicing 7SB16C
O.D. 78.7 mm, I.D. 48.15 mm, Th. 1.2 mm
Thrust race



253300 Std pkg 10
Servicing 7SB16C
O.D. 78.7 mm, I.D. 55.5 mm, Th. 1.2 mm
Thrust race



253358 Std pkg 5
Servicing 6CA17C
O.D. 57.44 mm, I.D. 44.2 mm, Th. 2.33 mm
Thrust race

Washer for Thrust Race



Std pkg 10
O.D. 22 mm, I.D. 17.1 mm
Steel

	Th. mm
251640	0.1
251641	0.2
251642	0.3



252248 Std pkg 10
Servicing 6SEU12C
O.D. 98 mm, I.D. 66.6 mm, Th. 12.1 mm
Washer



252405 Std pkg 10
Servicing 6CA17C
O.D. 87.9 mm, I.D. 36.1 mm, Th. 16.1 mm
Steel cover



252406 Std pkg 10
Servicing 6CA17C
O.D. 29.2 mm, I.D. 23.7, Th. 23.7 mm
Front ring



251245 Std pkg 10
Servicing 10PA15C, -17A, -17C, -17K, -17VC, -20C
O.D. 24.3 mm, Th. 0.13 mm
Bearing shim



251246 Std pkg 10
Servicing 10PA15C, -17A, -17C, -17K, -17VC, -20C
O.D. 24.3 mm, Th. 0.25 mm
Bearing shim

Middle Housing Parts

Clutch Shims



Std pkg 10
Servicing 10PA15A, -C, 10P17C,
 10PA17A, -C, -K, 10PA20A, -C, 10PO8E,
 TV12/14
 O.D. 11 mm, I.D. 6.4 mm
 Steel

	Th. mm	US"
250007 A	0.97	0.038
250008 A	1.60	0.063
250009	2.24	0.088
250010	3.23	0.127
250011	3.87	0.152

Steel Ball



Std pkg 5
Servicing C171, 6E, 6P

	O.D. mm
250203	13.50
250204	13.52
250205	13.54
250206	13.56
250207	13.58

Half Ball Shoe



Std pkg 10
Servicing 10P
 O.D. 13.25 mm

	Th. mm
250060	7.490
250061	7.495
250062	7.500
250063	7.505
250064	7.510
250065	7.515
250066	7.520
250067	7.525
250068	7.530
250069	7.535



Std pkg 10
Servicing 10PA15C, -17C
 O.D. 14.1 mm

	Th. mm	Replacing
250972	7.625	047034-0800
250973	7.630	047034-0820
250974	7.635	047034-0840
250975	7.640	047034-0860
250022	7.895	047034-0780
250023	7.900	
250024	7.905	
250025	7.910	
250026	7.915	
250027	7.920	
250028	7.925	
250029	7.930	
250030	7.935	
250031	7.940	



Std pkg 10
Servicing FS6
 O.D. 17.93 mm

	Th. mm
251233	14.79-14.80
251228	14.80-14.81
251229	14.81-14.82
251230	14.82-14.83
251231	14.83-14.84
251225	14.84-14.85
251232	14.85-14.86
251226	14.86-14.87
251227	14.88-14.91

Rear Housing



250159
Servicing 10P15C
Mercedes



250576
Servicing 10PA



250935
Replacing 047101-0300, -0350
Servicing 10P15C



250571
Servicing 10PA17C
Thick type



250823
Servicing 7SB16C



250937
Replacing 047119-0420
Servicing 10PA17E



250572
Servicing 10PA17C
Thin type



250824
Servicing 10PA15C, -17C
Thin type



250938
Replacing 047119-0570
Servicing 10PA20C



250573
Servicing 10P17
Mercedes



250825
Servicing 10PA20C



250980
Replacing 047101-0320
Servicing 10P15C

Rear Housing



250981
 Replacing 047119-0030
 Servicing 10P17C



251977
 Servicing 10PA17J

252341
 Servicing 6SEU12C



251737
 Servicing 7SB16C



252148
 Servicing 10PA20H



251886
 Servicing 7SBU16C



252310
 Servicing 10P17C



251976
 Servicing 10PA17K

252340
 Servicing 7SEU16C

Rear Housing Parts



250658

Servicing 10P13, -15
Mercedes
Sensor



N

252768

Servicing 7SB16C
Control valve



251648 Std pkg 10

Servicing 10P, 10PA
M10-1.25
Pressure valve w/ O-ring



250985

Replacing 076300-0262, 464900-0262
Servicing 10P15C
Sensor



N

253501

Servicing 7SB16C
O.D 13.8/11.7 L 58.2 mm
Control valve



250909 Std pkg 10

Replacing 047280-0020
Servicing 10P
Valve cap



250986

Replacing 076300-0610, 464900-0610
Servicing 10P, 10P15C
Sensor



N

253374

Servicing 6SEU12C
M10
Pressure valve



250950 Std pkg 10

Replacing 047282-0010
Servicing 10PA17VC
Valve cap for control valve



250955

Replacing 113300-0972
Servicing 10PA17VC
Control valve



250939 Std pkg 10

Replacing 047121-0020
Servicing 10PA17VC
L. 18.1 mm, O.D. 13.5/13.05 mm
Valve



252512 Std pkg 10

Servicing 6C17C
Gasket for flange

Rear Housing Parts



252513 Std pkg 10
Servicing 6C17C
 Gasket for flange



250963 Std pkg 10
Replacing 949044-4660
Servicing 10PA17VC
 M6 x 10 mm, torx
 Screw for control valve



250675 Std pkg 10
Servicing 6CA17C, -17K
 For bore 23 mm, Th. 1.1 mm
 Retaining ring for switch



252514 Std pkg 10
Servicing 6C17C
 Gasket for flange



250964 Std pkg 10
Replacing 949044-4790
Servicing 10PA17VC
 M6 x 15 mm, unbraco
 Screw for control valve



250680 Std pkg 10
Servicing 6CA17C, -17K, 10PO8E
 For bore 32 mm, Th. 1.2 mm
 Retaining ring for control valve (Beveled)



252515 Std pkg 10
Servicing 6C17C
 Gasket for flange



251637 Std pkg 10
Servicing 10P, 10PA
 M10-1.25, M8-1, L. 25.75 mm
 Fitting



251212 Std pkg 10
Servicing 10P
 For bore 41 mm, Th. 1.5 mm
 Retaining ring for rear switch (Beveled)



252516 Std pkg 10
Servicing 6C17C
 Gasket for flange



250151 Std pkg 10
Servicing 10P15C, -E, -F
 Mercedes, Toyota
 For bore 40 mm, Th. 1.6 mm
 Retaining ring for switch plug

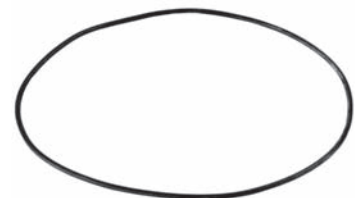

250723 Std pkg 10
Servicing 6E171
 110 x 2 mm
 O-ring for front / rear

Rear Housing Parts



250185 Std pkg 5
Servicing 10P15C
Mercedes
35 x 3 mm
O-ring for sensor



250642 Std pkg 10 **A**
Servicing 10P13, -15
18.89 x 3.65 x 2.79 mm
O-ring for valve (HNBR)



250789 Std pkg 10
Servicing 7SB16C
10 x 2.5 mm
O-ring for control valve (Neoprene)
Same O-ring but HNBR: Cargo 250802



250156 Std pkg 10
Servicing 10P15C, -15E, -15F
34 x 3 mm
O-ring for rear switch



250155 Std pkg 10
Servicing 6C17
18.77 x 1.78 mm
O-ring for main control valve (Neoprene)
Same O-ring but HNBR: Cargo 250672



250670 Std pkg 10
Servicing 6CA17C, -17K
10 x 2 mm
O-ring for main control valve



250189 Std pkg 5
Servicing 7SB16C
23.47 x 2.62 mm
O-ring for suction (Neoprene)
Same O-ring but HNBR: Cargo 250450



250672 Std pkg 10
Servicing 6CA17C, -17K, 7SB16C
18.77 x 1.78 mm
O-ring for main control valve (HNBR)
Same O-ring but Neoprene: Cargo 250155



250634 Std pkg 10
Servicing 10PA
9.60 x 1.88 mm
O-ring (Neoprene)
Same O-ring but HNBR: Cargo 250493



250668 Std pkg 10
Servicing 6CA17C, -17K, 7SB16C
21.9 x 2.62 mm
O-ring for switch port (Neoprene)
Same O-ring but HNBR: Cargo 250505



250152 Std pkg 10 **A**
Servicing 10PA15VC, -17VC
15.54 x 2.62 mm
O-ring for control valve (HNBR)



250153 Std pkg 10 **A**
Servicing 10PA15VC, -17VC, TV12C, -12SC
9.25 x 1.78 mm
O-ring for relief valve

Rear Housing Parts



250635 Std pkg 10
Servicing 10PA17VC
2.9 x 1.78 mm
O-ring for control valve

Bearings



250012
Servicing 10PA15, -17, -20, TV12C, -EC, -SC, TV14C
30/52 x 22 mm



250211
Servicing 7SB16C
35/52 x 22 mm



251824
Servicing 7SB16C
10/26 x 8 mm



250042
Servicing 10P17
Audi, Mercedes
40/57 x 20/24 mm



250222
Servicing C171, GE171, -171A, GP127, -127B, -134
40/62 x 20.6/24 mm



252934
Servicing SC08
35/65 x 27 mm



250074
Servicing 10P13C, -15C, -17C
40/62 x 24 mm



250998
Servicing SC08
35/52 x 20 mm



254099
Servicing 6SEU12C
35/52 x 12 mm



250210
Servicing 10P13A
40/62 x 20.6 mm



251219
Servicing 10PO8E
38/54 x 17 mm



Clutch Assemblies



252039

Servicing Chrysler, Dodge, Plymouth
O.D. 133 mm, 1 groove



252054

Servicing BMW
O.D. 115 mm, 5 grooves



252058

Servicing Lexus, Mazda, Toyota
O.D. 127 mm, 6 grooves



252040

Servicing Chrysler, Dodge, Plymouth
O.D. 146 mm, 6 grooves



252055

Servicing Chrysler, Dodge, Jeep,
Plymouth
O.D. 136.5 mm, 6 grooves



252059

Servicing Chevrolet
O.D. 115 mm, 6 grooves



252049

Servicing Chrysler, Dodge, Eagle,
Plymouth
O.D. 143 mm, 1 groove



252056

Servicing Jeep
O.D. 143 mm, 7 grooves



252060

Servicing Toyota
O.D. 139 mm, 1 groove



252053

Servicing Mercedes
O.D. 124 mm, 6 grooves



252057

Servicing Toyota
O.D. 137.5 mm, 1 groove



252061

Servicing Acura
O.D. 125 mm, 5 grooves

Clutch Assemblies



252062

Servicing Eagle, Mitsubishi, Plymouth, Toyota
O.D. 143.5 mm, 1 groove



252066

Servicing Toyota
O.D. 126 mm, 4 grooves



252070

Servicing Honda
O.D. 165 mm, 5 grooves



252063

Servicing Geo, Toyota
O.D. 141 mm, 4 grooves



252067

Servicing Mazda, Toyota
O.D. 126 mm, 4 grooves



252071

Servicing Toyota
O.D. 125 mm, 4 grooves



252064

Servicing Mazda, Toyota
O.D. 142.5 mm, 1 groove



252068

Servicing Chrysler, Dodge, Plymouth
O.D. 126.5 mm, 6 grooves



252072

Servicing BMW
O.D. 126.5 mm, 4 grooves



252065

Servicing Toyota
O.D. 138 mm, 5 groove



252069

Servicing Acura, Honda
O.D. 162 mm, 6 grooves



252073

Servicing Toyota
O.D. 115 mm, 4 grooves

Clutch Assemblies



252074

Servicing Eagle, Mitsubishi, Plymouth, Toyota
O.D. 146 mm, 4 grooves



252078

Servicing BMW
O.D. 114.5 mm, 5 grooves



252082

Servicing Chrysler, Dodge, Plymouth
O.D. 146.5 mm, 6 grooves



252075

Servicing Mazda
O.D. 133 mm, 1 groove



252079

Servicing Acura
O.D. 146.5 mm, 5 grooves



252083

Servicing Chrysler, Dodge, Plymouth
O.D. 133 mm, 1 groove



252076

Servicing Chrysler, Dodge
O.D. 143.5 mm, 1 groove



252080

Servicing Toyota
O.D. 115 mm, 4 grooves



252084

Servicing BMW
O.D. 125 mm, 5/3 grooves



252077

Servicing Jeep
O.D. 136.5 mm, 6 grooves



252081

Servicing Dodge, Plymouth
O.D. 143 mm, 1 groove



252085

Servicing Lexus, Toyota
O.D. 131 mm, 6 grooves

Clutch Assemblies



252086

Servicing Lexus, Toyota
O.D. 136.5 mm, 6 grooves



252487

Servicing John Deere
12 V.
O.D. 145 mm, 8 grooves



252491

Servicing John Deere
24 V.
O.D. 146 mm, 1 groove



252484

Servicing John Deere
12 V.
O.D. 135.5 mm, 2 grooves



252488

Servicing John Deere
24 V.
O.D. 145 mm, 8 grooves



252492

Servicing John Deere
12 V.
O.D. 146 mm, 1 groove



252485

Servicing John Deere
24 V.
O.D. 124.5 mm, 8 grooves



252489

Servicing John Deere
12 V.
O.D. 152 mm, 1 groove



252493

Servicing John Deere
12 V.
O.D. 124.5 mm, 8 grooves



252486

Servicing John Deere
12 V.
O.D. 146 mm, 1 groove



252490

Servicing John Deere
12 V.
O.D. 146 mm, 1 groove



253420

Servicing 10PA17
12 V.
O.D. 120 mm, 4 grooves

N

Clutch Assemblies



N

253421 OE
Replacing 447300-6042
Servicing 7SB, 7SBU
 12 V.
 O.D. 120 mm, 4 grooves



N

253475
Replacing 447300-8820
Servicing 6SEU12C
 12 V.
 O.D. 110 mm, 6 grooves



N

253422
Replacing 447300-4172
Servicing 7SB, 7SBU
 12 V.
 O.D. 120 mm, 6 grooves



N

253476
Replacing 447300-9590
Servicing 7SEU12C
 12 V.
 O.D. 110 mm, 4 grooves



N

253423
Replacing 447300-4710
Servicing 7SB, 7SBU
 12 V.
 O.D. 110 mm, 5 grooves



N

253424
Servicing 7SB, 7SBU
 12 V.
 O.D. 130 mm, 9 grooves

Pulleys



250357

Servicing 10PA17C
BMW
O.D. 119 mm, bore 52 mm, W. 43.8 mm,
8 grooves



250577

Servicing 10PA17C
Mercedes
O.D. 119.5 mm, bore 52 mm, W. 30.5 mm,
6 grooves



250578

Servicing 10PA17C
O.D. 110.6 mm, bore 47 mm, W. 30 mm,
5 grooves



250580

Servicing 10PA17C
Mercedes
O.D. 120 mm, bore 62 mm, W. 36.5 mm,
6 grooves



251032

Servicing 10PA15C
O.D. 139 mm, bore 52 mm, W. 30.4 mm,
1 groove
Bearing: Cargo 250012



251033

Servicing 10PA17C
O.D. 139 mm, bore 52 mm, W. 48.8 mm,
1 groove
Bearing: Cargo 250012



251034

Servicing 10PA13C
O.D. 142 mm, bore 61.7 mm, W. 34.8 mm,
1 groove



251035

Servicing 10PA15C
O.D. 142 mm, bore 52 mm, W. 34 mm,
1 groove
Bearing: Cargo 250012



251036

Servicing 4-6 T Pickup
O.D. 139 mm, bore 52 mm, W. 32 mm,
1 groove
Bearing: Cargo 250012



251037

Servicing 10PA17C
O.D. 142 mm, bore 52 mm, W. 40 mm,
1 groove
Bearing: Cargo 250012



251038

Servicing 10PA15C
O.D. 142 mm, bore 52 mm, W. 44 mm,
1 groove
Bearing: Cargo 250012



251039

Servicing 10PA17C
O.D. 149 mm, bore 62 mm, W. 57 mm,
1 groove
Bearing: Cargo 250074

Pulleys



251040

Servicing 10P15C
O.D. 151 mm, bore 62 mm, W. 54 mm,
1 groove
Bearing: Cargo 250074



251041

Servicing 6CA17C
O.D. 151 mm, bore 62 mm, W. 41.3 mm,
1 groove
Bearing: Cargo 250074



251042

Servicing 10P08E
O.D. 101 mm, bore 54 mm, W. 28.3 mm,
4 grooves
Bearing: Cargo 251219



251043

Servicing 10PA17C
O.D. 112 mm, bore 52 mm, W. 30 mm,
4 grooves
Bearing: Cargo 250012



251044

Servicing Toyota
O.D. 119 mm, bore 52 mm, W. 30.5 mm,
4 grooves
Bearing: Cargo 250012



251046

Servicing Ford
O.D. 119 mm, bore 61.7 mm, W. 34.6 mm,
4 grooves



251048

Servicing Honda
O.D. 134 mm, bore 61.7 mm, W. 35.7 mm,
4 grooves



251049

Servicing 10PA15C
O.D. 134.5 mm, bore 52 mm, W. 30 mm,
4 grooves
Bearing: Cargo 250012



251050

Servicing 10PA15C
O.D. 144 mm, bore 52 mm, W. 30.5 mm,
4 grooves
Bearing: Cargo 250012



251051

Servicing 10PA15C
O.D. 150 mm, bore 62 mm, W. 52.5 mm,
4 grooves
Bearing: Cargo 250074



251052

Servicing 10PA15C
O.D. 149 mm, bore 52 mm, W. 31 mm,
4 grooves
Bearing: Cargo 250012



251055

Servicing 10PA15C
O.D. 120 mm, bore 52 mm, W. 31 mm,
5 grooves
Bearing: Cargo 250012

Pulleys



251056

Servicing 10P15C

O.D. 120 mm, bore 62 mm, W. 34.7 mm,
5 grooves

Bearing: Cargo 250074



251059

Servicing 10PA15L

O.D. 144.5 mm, bore 52 mm, W. 48 mm,
5 grooves

Bearing: Cargo 250012



251060

Servicing Toyota

O.D. 149 mm, bore 52 mm, W. 51 mm,
5 grooves

Bearing: Cargo 250012



251061

Servicing 10PA17C

O.D. 161 mm, bore 52 mm, W. 49 mm,
5 grooves

Bearing: Cargo 250012



251062

Servicing 10PA17C

O.D. 162 mm, bore 52 mm, W. 31.5 mm,
6 grooves

Bearing: Cargo 250012



251063

Servicing 10PA15C

O.D. 111 mm, bore 52 mm, W. 31.5 mm,
6 grooves

Bearing: Cargo 250012



251065

Servicing 10PA17C

O.D. 120 mm, bore 52 mm, W. 31 mm,
6 grooves

Bearing: Cargo 250012



251067

Servicing 10PA20C

O.D. 122 mm, bore 52 mm, W. 34.5 mm,
6 grooves

Bearing: Cargo 250012



251068

Servicing 6CA17C

O.D. 121 mm, bore 52 mm, W. 31.3 mm,
6 grooves

Bearing: Cargo 250211



251069

Servicing 10PA17C

O.D. 131 mm, bore 52 mm, W. 33.1 mm,
6 grooves

Bearing: Cargo 250012



251070

Servicing 10PA17C

O.D. 126 mm, bore 52 mm, W. 47 mm,
6 grooves

Bearing: Cargo 250012



251071

Servicing 10PA17C

O.D. 132 mm, bore 52 mm, W. 39 mm,
6 grooves

Bearing: Cargo 250012

Pulleys



251072

Servicing 10PA15C
O.D. 142 mm, bore 52 mm, W. 37.5 mm,
6 grooves
Bearing: Cargo 250012



251073

Servicing 6CA17C
O.D. 139 mm, bore 62 mm, W. 40.4 mm,
6 grooves
Bearing: Cargo 250074



251074

Servicing 10PA15L
O.D. 142 mm, bore 52 mm, W. 33 mm,
6 grooves
Bearing: Cargo 250012



251075

Servicing 10PA17C
O.D. 120 mm, bore 52 mm, W. 43 mm,
3/5 grooves
Bearing: Cargo 250012



251076

Servicing 10PA20C
O.D. 120 mm, bore 52 mm, W. 34.5 mm,
8 grooves
Bearing: Cargo 250012



251077

Servicing 10PA20C
O.D. 131/121 mm, bore 52 mm,
W. 48.2 mm, 4/4 grooves
Bearing: Cargo 250012



251078

Servicing 10PA17C
O.D. 149.5 mm, bore 52 mm, W. 34 mm,
6 grooves
Bearing: Cargo 250012



251079

Servicing 10PA17C
O.D. 163 mm, bore 52 mm, W. 35.6 mm,
6 grooves
Bearing: Cargo 250012



251304

Servicing 10PA15D
O.D. 121 mm, bore 52 mm, W. 35 mm,
1 groove



251308

Servicing 10P15C
O.D. 133 mm, bore 57.5 mm, W. 37.5 mm,
6 grooves



251314

Servicing 10PA17C
O.D. 135 mm, bore 52 mm, W. 49 mm,
5 grooves
Bearing: Cargo 250012



251315

Servicing 10PA17C
O.D. 120 mm, bore 52 mm, W. 30.5 mm,
4 grooves

Pulleys



251316

Servicing 10PA17C

O.D. 132 mm, bore 57 mm, W. 39.3 mm,
1 groove

Bearing: Cargo 250209



251321

Servicing 10PA17C

O.D. 120 mm, bore 52 mm, W. 48 mm,
4 grooves



252110

Servicing 10PA17C

O.D. 120 mm, bore 52 mm, W. 30.5 mm,
4 grooves



251317

Servicing 7SB16C

O.D. 120 mm, bore 52 mm, W. 40 mm,
6 grooves

Bearing: Cargo 250211



251322

Servicing 10PA17C

O.D. 120 mm, bore 52 mm, W. 33 mm,
4 grooves



252111

Servicing 7SB16C

O.D. 120 mm, bore 48 mm, W. 41 mm,
6 grooves



251319

Servicing 10PA17C

O.D. 139 mm, bore 48 mm, W. 47 mm,
4 grooves

Bearing: Cargo 250012



251323

Servicing 7SB16C, 7SBU16C

O.D. 110 mm, bore 52 mm, W. 30.3 mm,
5 grooves

Bearing: Cargo 250211



252294

Servicing 7SB16C

O.D. 119.47 mm, bore 52 mm,
W. 40.97 mm, 4 grooves



251320

Servicing 10P15C

O.D. 142 mm, bore 62 mm, W. 35.5 mm,
1 groove



251653

Servicing Toyota

O.D. 135 mm, bore 30 mm, W. 32 mm,
6 grooves



252295

Servicing 7SB16C

O.D. 119.37 mm, bore 48 mm,
W. 34.67 mm, 6 grooves

Pulleys



252296

Servicing 7SEU16C
O.D. 110 mm, bore 47 mm, W. 33.5 mm,
6 grooves



252299

Servicing 10P13A
O.D. 137.64 mm, bore 61.95 mm,
W. 28.18 mm, 1 groove



252306

Servicing 6SEU12C
O.D. 109.42 mm, bore 51.83 mm,
W. 29.36 mm, 6 grooves



252385

Servicing 7SEU16C
O.D. 110 mm, bore 52 mm, W. 40.7 mm,
4 grooves



252386

Servicing 7SEU16C
O.D. 110 mm, bore 52 mm, W. 35.4 mm,
6 grooves



252396

Servicing 6SEU12C
O.D. 110 mm, bore 46.5 mm, W. 33.7 mm,
4 grooves



252444

Servicing 10PA17E
O.D. 109.5 mm, bore 52 mm, W. 30.5 mm,
4 grooves



252505

Servicing 10PA20C
O.D. 143 mm, bore 43.4 mm, W. 37.6 mm,
1 groove



252506

Servicing 7SB16C
Audi A6
O.D. 123 mm, bore 48 mm, W. 39.19 mm,
6 grooves
Bearing: Cargo: 250211



252507

Servicing 7SB16C
O.D. 122 mm, bore 47 mm, W. 41 mm,
4 grooves



252999

Servicing 10PA17C
O.D. 133 mm, bore 52 mm, W. 33.5 mm,
1 groove



253006

Servicing SC08
O.D. 113.23/124.98 mm, bore 52 mm,
W. 46.46 mm, 4/4 grooves

Pulleys



253116
Servicing SCS08
O.D. 115 mm, bore 52 mm, W. 39.7 mm,
6 grooves



253119
Servicing SC08
O.D. 115 mm, bore 52 mm, W. 28.3 mm,
5 grooves



253311
Servicing TVR-090
O.D. 102.5 mm, bore 55 mm, W. 41 mm,
4 grooves



253312
Servicing 10P15C
O.D. 133 mm, bore 63 mm, W. 55.5 mm,
5 grooves



253323
Servicing 10P17C
O.D. 129.5 mm, bore 62 mm, W. 37 mm,
4 grooves



253326
Servicing 10P17C
O.D. 123 mm, bore 62 mm, W. 32.5 mm,
6 grooves



253363
Servicing TRS090
O.D. 106 mm, bore 50 mm, W. 38.5 mm,
4 grooves



253400
Servicing 10PA17C
O.D. 160 mm, bore 52 mm, W. 30.5 mm,
5 grooves



253401
Servicing 10PA20C
O.D. 119.5 mm, bore 52 mm, W. 33.7 mm,
8 grooves



253402
Servicing TV12SC
O.D. 130 mm, bore 52 mm, W. 43 mm,
6 grooves



253403
Servicing PXV16
O.D. 120 mm, bore 49 mm, W. 30.8 mm,
5 grooves



253410
Servicing 6SEU12C
O.D. 110 mm, bore 51 mm, W. 35 mm,
6 grooves
W/ hub

Pulleys



253443

Servicing 10P15E

O.D. 120 mm, bore 62 mm, W. 35 mm,
6 grooves



253451

Servicing 10PA17C

O.D. 130 mm, bore 47 mm, W. 40.4 mm,
7 grooves



254098

Servicing 5SL12C-J

O.D. 130 mm, bore 52 mm, W. 28.25 mm,
6 grooves



253447

Servicing 6SEU12C

O.D. 110 mm, bore 51 mm, W. 38 mm,
5 grooves



253452

Servicing 10PA17C

O.D. 130 mm, bore 52 mm, W. 38.8 mm,
6 grooves



254166

Servicing 10PA20C

O.D. 130 mm, bore 52 mm, W. 30.5 mm,
6 grooves



253449

Servicing 10PA17C

O.D. 160 mm, bore 47 mm, W. 36 mm,
6 grooves



254059

Servicing 7SBU16C

O.D. 110 mm, bore 52 mm, W. 30.6 mm,
6 grooves



253450

Servicing 10PA17VC

O.D. 125 mm, bore 47 mm, W. 47 mm,
6 grooves



254066

Servicing SCSB06

O.D. 100 mm, bore 47 mm, W. 28.2 mm,
5 grooves

Pulley Parts



250037

Servicing 10PA15C, -17C, -20C
12 V.
O.D. 96.5 mm, I.D. 61.5 mm
Clutch coil



252088

Servicing 10P, 10PA
12 V.
O.D. 96.3 mm, I.D. 61.6 mm
Clutch coil



252092

Servicing 10P, 10PA
24 V.
O.D. 96.4 mm, I.D. 61.7 mm
Clutch coil



251191

Servicing 10P15C
12 V.
O.D. 106.8 mm, I.D. 70.8 mm
Clutch coil



252089

Servicing 10P, 10PA
12 V.
O.D. 96.5 mm, I.D. 61.6 mm
Clutch coil



252333

Servicing 10PA17C
12 V.
O.D. 96.5 mm, I.D. 61.5 mm
Clutch coil



251939

Servicing 10PA15C
12 V.
O.D. 107 mm, I.D. 70.6 mm
Clutch coil



252090

Servicing 10P, 10PA
12 V.
O.D. 96.5 mm, I.D. 61.5 mm
Clutch coil



252494

Servicing 10P
12 V.
O.D. 96.34 mm, I.D. 61.78 mm
Clutch coil



251957

Servicing 10PA15D
12 V.
O.D. 87.9 mm, I.D. 60 mm
Clutch coil



252091

Servicing 10P, 10PA
12 V.
O.D. 96.4 mm, I.D. 61.8 mm
Clutch coil



252933

Servicing 10PA
BMW
12 V.
O.D. 96.39 mm, I.D. 61.61 mm
Clutch coil w/ diode

Pulley Parts



253182

Servicing 10P17C
12 V.
O.D. 97 mm, I.D. 65.5 mm
Clutch coil



250810

Servicing 10P
O.D. 104.8 mm, 25 splines
Clutch hub



251928

Servicing 10PA15D
O.D. 98 mm, 25 splines
Clutch hub



252087

Servicing 10P, 10PA
O.D. 104.4 mm, 25 splines
Clutch hub



253036

Servicing 10P15C
O.D. 118.8 mm, w/ key way
Clutch hub



253125

Servicing 6SEU12C
25 splines
Clutch hub



253179

Servicing 10P15C
O.D. 118 mm, w/ key way
Clutch hub



253354

Servicing 10P13A
O.D. 118 mm, w/ key way
Clutch hub



253368

Servicing 6CA17C
O.D. 106.5 mm, 25 splines
Clutch hub



253398

Servicing 6SEU12C
O.D. 83.9 mm, W. 19.2 mm
Clutch hub



253469

Servicing 10PA17C
O.D. 92 mm, 25 splines
Hub

Pulley Parts



253470
Servicing 10P15C
O.D. 117 mm, W. 32.4 mm
Hub



251772 Std pkg 10
Servicing 10P
For bore 56 mm, Th. 1.4 mm
Retaining ring for pulley



251889 Std pkg 10
Servicing 10PA17
O.D. 51 mm, Th. 10.5 mm
Pulley ring



251211 Std pkg 5
Servicing 10P13, -15
Clutch hub bumper



251724 Std pkg 10
Servicing 10P15C
For shaft XX mm, Th. X mm
Retaining ring for pulley



251890 Std pkg 10
Servicing 10P15
O.D. 61.2 mm, Th. 6.1 mm
Pulley ring



253010 Std pkg 10
Servicing 10PA, 10PA15- 17
Clutch hub bumper



254085
Servicing SCSB06
For shaft 55 mm, Th. 1.5 mm
Retaining ring for pulley



251892 Std pkg 10
Servicing 15P15C, -17C, TV14C
O.D. 50.5 mm, Th. 8.4 mm
Pulley ring



250184 Std pkg 10
Servicing 10P13
For bore 65 mm, Th. 1.8 mm
Retaining ring for pulley



251654 Std pkg 10
Servicing 10PA
O.D. 50.65 mm, Th. 10.2 mm
Pulley ring



251616 Std pkg 5
Servicing 10P, 10PA
O.D. 97 mm, I.D. 84.5 mm, Th. 3 mm
Friction disc for pulley

Pulley Parts



251958 Std pkg 10
Servicing 10P, 10PA
 O.D. 91.25 mm, I.D. 80.65 mm, Th. 3 mm
 Friction disc for pulley

252769 Std pkg 10
Servicing 10PA17C
 L. 9.5 mm, O.D. 5/8 mm
 Rivet for hub



252115 Std pkg 10
Servicing 10P, 10PA
 M6-1 x 16 mm
 Bolt for clutch hub w/ Loctite



253471
Servicing 7SEU, 7SBU, 6SEU
 L. 9.3 mm, O.D. 3.9/7.2 mm
 Rivet



Sundry Parts



250363
Servicing A590, C171, FS6
 Seal kit w/ metal gasket

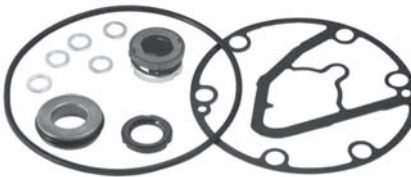

250366
Servicing 6P127
 Seal kit w/ metal gasket

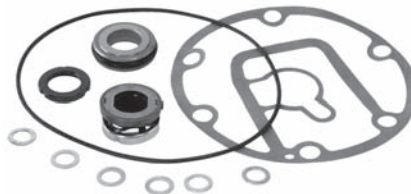

250367
Servicing 6P134
 Seal kit w/ fiber gasket



250370
Servicing 6P148
 Seal kit w/ fiber gasket



250371
Servicing 6E171
 Seal kit w/ metal gasket



250372
Servicing 6E171A
 Seal kit w/ fiber gasket



250166
Servicing 10P
 Mercedes
 Connector kit for lead w/ terminals



250567 Std pkg 10
Servicing BMW
 Connector kit for terminal lead, pigtail

Sundry Parts



250212 Std pkg 5
Servicing C171, 6C17, 10PA
Terminal lead, pigtail



250218 Std pkg 5
Servicing 6E171, 6P148, 10P15C
Terminal lead, pigtail



250807 Std pkg 10
Servicing 10P
BMW
Terminal lead, pigtail



250215 Std pkg 5
Terminal lead, pigtail for speed sensor



250219 Std pkg 5
Servicing 10P17C
Terminal lead, pigtail



250834 Std pkg 10
Servicing 10P
Terminal lead, pigtail



250216 Std pkg 5
Terminal lead, pigtail



250568 Std pkg 10
Servicing BMW
Terminal lead, pigtail



251921 Std pkg 10
Servicing 10PA17C
Terminal lead, pigtail



250217 Std pkg 5
Servicing C171, RV2
Terminal lead, pigtail



250654 Std pkg 5
Servicing 10P13, -15
Terminal lead w/ adapter, pigtail



251923 Std pkg 10
Servicing 10P17C
Terminal lead, pigtail

Sundry Parts



252038 Std pkg 10
Servicing 10PA17C
 Terminal lead, pigtail



252447 Std pkg 10
Servicing Toyota
 Terminal lead, pigtail

253172
Servicing 10PA15C
 Terminal lead, pigtail



252326 Std pkg 10
Servicing 10PA
 Terminal lead, pigtail



253007 Std pkg 10
 Terminal lead, pigtail

253188
Servicing 10PA17C
 Terminal lead, pigtail



252377 Std pkg 10
Servicing 10P
 Terminal lead, pigtail



253128
 Terminal lead, pigtail

253189
Servicing TV12SC
 Terminal lead, pigtail



252378 Std pkg 10
Servicing 10P
 Terminal lead, pigtail



253129
 Terminal lead, pigtail



253230
Servicing 10PA17J
 Terminal lead, pigtail

Sundry Parts



253231
Servicing 10P17C
Terminal lead, pigtail



250057 Std pkg 10 **A**
Servicing 10P15, 10PA17
O.D. 7 mm, L. 12 mm
Wire clip



250816 Std pkg 10
Servicing 10P
Mercedes
Wire clip



253233
Terminal lead, pigtail



250569 Std pkg 10
Servicing BMW
Wire clip w/ plastic lock



250817 Std pkg 10
Servicing 10P
Mercedes
Wire clip



253353
Servicing 10PA17C
Terminal lead, pigtail



250570 Std pkg 10
Servicing BMW
Wire clip



250821 Std pkg 10
Servicing 10P
BMW
Wire clip



250165 Std pkg 5
Servicing 10P
Mercedes
Housing, pigtail



250815 Std pkg 10
Servicing 10P
Mercedes
Wire clip



251645 Std pkg 10
Servicing 7SB16C
Wire clip

Sundry Parts



251646 Std pkg 10
Servicing 10P
Wire clip



251956 Std pkg 10
Servicing 10P
Wire clip



252155 Std pkg 10
Servicing 10P
Wire clip



251647 Std pkg 10
Servicing 10P
Wire clip



252105 Std pkg 10
Servicing 10PA17VC
Wire clip



252156 Std pkg 10
Servicing 10P
Wire clip



251891 Std pkg 10
Servicing 10PA17C
Wire clip



252116 Std pkg 10
Servicing 10P
Wire clip



252531 Std pkg 10
Servicing 10PA17C, E38
Wire clip



251893 Std pkg 10
Servicing 10PA17C
Wire clip

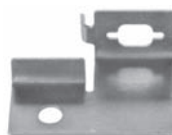

252117 Std pkg 10
Servicing 10P
Wire clip



253000
Servicing 10PA17C
Wire clip

Sundry Parts



253002 Std pkg 10
Servicing 10PA17J
Wire clip



253016 Std pkg 10
Wire clip



253133
Servicing Lexus 400
Wire clip



253013 Std pkg 10
Wire clip



253109 Std pkg 10
Wire clip



253221
Servicing 10PA20H
Wire clip



253014 Std pkg 10
Wire clip



253131
Servicing Lexus 400
Wire clip



253222
Servicing 10S15C, -17C
Wire clip



253015 Std pkg 10
Wire clip



253132
Servicing Lexus GS300
Wire clip



253224
Servicing 10PA17C
Wire clip

Sundry Parts



253306

Servicing 10PA17C
Wire clip



250000 Std pkg 10

Servicing 10PA15C, -E, 10PA17A, -C, -VC, 10PA20C
L. 89 mm, W. 67 mm, Th. 3 mm
Shipping plate



250171 Std pkg 5

Servicing 6E, 6P
L. 110 mm, W. 57 mm, Th. 3.3 mm
Shipping plate



253377 Std pkg 10

Servicing 10PA17C
Wire clip



250017 Std pkg 10

Servicing 10PA
L. 40.8 mm, W. 23.5 mm, Th. 3 mm
Shipping rubber pad for bottom switch



250173 Std pkg 5

Servicing TV
L. 41 mm, Th. 3.2 mm
Shipping rubber pad



250808 Std pkg 10

Servicing 10P
BMW
Plastic lock



250016 Std pkg 10

Servicing 10PA
L. 41.2 mm, W. 22.2 mm, Th. 1.5 mm
Shipping plate for bottom switch



250174 Std pkg 5

Servicing TV
L. 41.5 mm, Th. 2.9 mm
Shipping plate



250001 Std pkg 10

Servicing 10PA15, -17, -20
L. 90 mm, W. 66.5 mm, Th. 3.2 mm
Shipping rubber pad



250170 Std pkg 5

Servicing 10P13, -15, -17
L. 95.4 mm, W. 54 mm, Th. 3 mm
Shipping plate



250175 Std pkg 5

Servicing 6C71, 10P13C, -15C, 10PA15C, -17C, 10PO8E
L. 48.2 mm, Th. 2.8 mm
Shipping rubber pad

Sundry Parts



250176 Std pkg 5
Servicing 6C71, 10P13C, -15C, 10PA15C, -E, 10PA17C, -K, 10P08E
L. 48.2 mm, Th. 2.8 mm
Shipping plate



250180 Std pkg 5
Servicing 6E, 6P, 10P
L. 58 mm, W. 42.5 mm, Th. 2.9 mm
Shipping plate



250666 Std pkg 10
Servicing 6C17
L. 57.2 mm, Th. 2.8 mm
Shipping plate



250177 Std pkg 5
Servicing 10PA13, -15, -17
L. 96 mm, W. 53.5 mm, Th. 3 mm
Shipping rubber pad



250226 Std pkg 5
Servicing 6E, 6P, 10P
L. 55.6 mm, W. 38.9 mm, Th. 5.9 mm
Old style
Shipping plate



250796 Std pkg 10
Servicing 10PA17C
O.D. 32 mm, Th. 2.9 mm
Shipping rubber pad



250178 Std pkg 5
Servicing 10P08E, 10PA15C
L. 88.9 mm, W. 50.3 mm, Th. 3.2 mm
Shipping plate



250664 Std pkg 10
Servicing 10PA15C, 10P08E
L. 90.6 mm, W. 49.3 mm, Th. 3.4 mm
Shipping rubber pad



251132 Std pkg 10
Servicing A590, C171
L. 79.5 mm, W. 27 mm, Th. 3.3 mm
Shipping rubber pad



250179 Std pkg 5
Servicing 6E, 6P, 10P
L. 58.3 mm, W. 43.3 mm, Th. 3.3 mm
Shipping rubber pad



250665 Std pkg 10
Servicing 6C17
L. 57.4 mm, Th. 3.2 mm
Shipping rubber pad



251133 Std pkg 10
Servicing A590, C171
L. 83.4 mm, W. 29 mm, Th. 3 mm
Shipping plate

Sundry Parts



251134 Std pkg 10
Servicing A590, C171
 L. 82.3 mm, W. 27.8 mm, Th. 14.8 mm
 Shipping plate w/ rubber pad



251960 Std pkg 10
Servicing 10P17C
 L. 75 mm, W. 31 mm, Th. 2 mm
 Shipping plate



252855
 Shipping pad
 For shipping plate: Cargo 252887



251178 Std pkg 10
Servicing 10PA17C
 L. 80 mm, W. 67 mm, Th. 3 mm
 Shipping plate



252850
 Shipping pad
 For shipping plate: Cargo 252887



252887
 Shipping plate
 For shipping pad: Cargo 252850, 252851, 252854 and 252855



251179 Std pkg 10
Servicing 7SB16C
 L. 99 mm, W. 46 mm, Th. 3 mm
 Shipping plate



252851
 Shipping pad
 For shipping plate: Cargo 252887



252856
 Shipping pad
 For shipping plate: Cargo 252888



251207 Std pkg 10
Servicing 6P, 6E, 10P
 L. 60 mm, W. 42.3 mm, Th. 3.3 mm
 Shipping pad



252854
 Shipping pad
 For shipping plate: Cargo 252887



252857
 Shipping pad
 For shipping plate: Cargo 252889

Sundry Parts



252858
Shipping pad
For shipping plate: Cargo 252885



252863
Shipping pad
For shipping plate: Cargo 252860



252873
Shipping plate
For shipping pad: Cargo 252865, 252866



252859
Shipping pad
For shipping plate: Cargo 252885



252864
Shipping pad
For shipping plate: Cargo 252861



252867
Shipping pad
For shipping plate: Cargo 252893



252885
Shipping plate
For shipping pad: Cargo 252858, 252859



252865
Shipping pad
For shipping plate: Cargo 252873



252893
Shipping plate
For shipping pad: Cargo 252867



252862
Shipping pad
For shipping plate: Cargo 252849



252866
Shipping pad
For shipping plate: Cargo 252873



252868
Shipping pad
For shipping plate: Cargo 252876

Sundry Parts



252876
Shipping plate
For shipping pad: Cargo 252868



252891
Shipping plate
For shipping pad: Cargo 252878



252852
Shipping pad



252870
Shipping pad
For shipping plate: Cargo 252877, 252890



252892
Shipping plate
For shipping pad: Cargo 252879



252853
Shipping pad



252871
Shipping pad
For shipping plate: Cargo 252877



252841
Servicing 10P, 10PA
Shipping plate



252869
Shipping pad



252890
Shipping plate
For shipping pad: Cargo 252870



252848
Servicing 10P, 10PA
Shipping plate



252872
Shipping pad

Sundry Parts



252880
Shipping plate



252894
Shipping plate



250687 Std pkg 10
Servicing 6CA17C, -17K
O.D. 22.3 mm
Shipping cap for switch part



252881
Shipping plate



253099
Shipping plate



251028 Std pkg 10
Servicing 10P15
O.D. 40 mm
Shipping cap for rear switch



252884
Shipping plate



250638
Servicing 10PA
Mercedes
O.D. 40 mm
Shipping cap



191375 Std pkg 100
Servicing 10P13, -15
O.D. con. 15.2/16.9 mm,
I.D. con. 13.9/15.7 mm, H. 13.9 mm
Shipping cap for suction / discharge port



252886
Shipping plate



250657 Std pkg 5
Servicing 10P13, -15
Toyota
O.D. 40 mm
Aluminium
Shipping cap



250831 Std pkg 10
Servicing 7SB16C
Plastic cover w/ rubber
Shipping cap

Sundry Parts



251625 Std pkg 10
Servicing 10P, 10PA
 Lower pressure side for R134A
 Shipping cap



251626 Std pkg 10
Servicing 10P, 10PA
 High pressure side for R134A
 Shipping cap



251627 Std pkg 10
Servicing 10P, 10PA
 Control block



250835 Std pkg 5
Replacing 949042-2620
Servicing 10P
 M8 x 150 mm, 28.3 mm thread
 Thru bolt



250952 Std pkg 5
Replacing 047293-0420
Servicing 10P
 M8 x 160 mm, 23 mm thread
 Thru bolt



250960 Std pkg 5
Replacing 949042-2650
Servicing 10P
 M8 x 135.4 mm, 27.6 mm thread
 Thru bolt



250961 Std pkg 5
Replacing 949042-3540
Servicing 10P
 M8 x 148 mm, 20 mm thread
 Thru bolt



251644 Std pkg 10
Servicing 10PA15C
 M8 x 137 mm, 21 mm thread
 Thru bolt



251734 Std pkg 10
Servicing 10P17C
 M8 x 165 mm, 30 mm thread
 Thru bolt



251747 Std pkg 10
Servicing 7SB16C
 M8 x 121.5 mm, 20 mm tread
 Thru bolt



251775 Std pkg 10
Servicing 10PA15C, -15D
 M8 x 137.5 mm, 20 mm thread
 Thru bolt



252252 Std pkg 10
Servicing 7SB16C
 M6 x 125 mm, 21 mm thread
 Thru bolt

Sundry Parts



253267 Std pkg 10
Servicing 10PO8E
M8 x 113 mm, 30 mm thread
Thru bolt



250836 Std pkg 5
Replacing 949044-2170
Servicing 10P
M8 x 20 mm
Screw for manifold



251742 Std pkg 10
Servicing 7SB16C
M5 x 15 mm
Bolt for valve plate



253304 Std pkg 10
Servicing 6P134
M8 x 152 mm, 22 mm thread
Thru bolt



253008 Std pkg 100
Servicing 10PA17VC
M6 x 16 mm
Screw



251743 Std pkg 10
Servicing 7SB16C
M5
Nut for valve plate



253305 Std pkg 10
Servicing 6P127B
M8 x 132 mm, 28 mm thread
Thru bolt



253211 Std pkg 10
Servicing TV14C
M6 x 27 mm
Screw



250192 Std pkg 9
Servicing 10P
Mercedes
Terminals



253372 Std pkg 10
Servicing 10S15L
M6 x 133 mm, 26 mm thread
Thru bolt



250953 Std pkg 10
Replacing 047296-0050
Servicing 10PA17VC
Spring plate for control valve

Sundry Parts



252481 Std pkg 10
14 x 3 mm
O-ring for seal head (Neoprene)



252633 Std pkg 10
50 x 3 mm
O-ring (Neoprene)



254158 Std pkg 10
Servicing TRV090
Th. 2 mm
Gasket

Adjustment Shims



Std pkg 10
Servicing 10PA15, -17, -20
O.D. 12 mm, I.D. 6.30 mm
Steel

	Th. mm
253108	0.10
253107	1.00
253106	1.30



Std pkg 10
Servicing 10PA15, -17, -20
O.D. 12 mm, I.D. 6.35 mm
Steel

	Th. mm
253104	0.03
253103	0.04
253102	1.04
253101	1.72

Std pkg 10
Servicing 10PA15, -17, -20
O.D. 12 mm, I.D. 6.70 mm
Steel

	Th. mm
253105	0.50



Std pkg 10
Servicing XXXX
O.D. 34 mm, I.D. 17.20 mm
Steel

	Th. mm
253127	2.25

Front Housing

Front Housing Parts



251778

Servicing DCW-17D



250346

Servicing TM08-16
GM Late V5
Seal kit



252162

Servicing DKS-15CH, TM08, -13, -15, -16
Seal kit

252343

Servicing DCW-17D



250348

Servicing DCV-11A
Seal kit



250193 Std pkg 5

Servicing DCW-17, DKS-15CH, TM15HD
O.D. 26 mm, I.D. 11.5 mm, Th. 12.2 mm
Oil seal, carbon type w/ O-ring



254470 Std pkg 10

Servicing DKV-11D, -14G
O.D. 30.2 mm, I.D. 10.6 mm, Th. 9.1 mm
Lip seal



250373

Servicing CH, DKS-15CH
Seal kit



250323 Std pkg 5

Replacing 561991-5620
Servicing DKS-13S, -15BH, -15S, -17G
O.D. 24.5 mm, I.D. 14.6 mm, Th. 14.5 mm
Oil seal



255002 Std pkg 10

Servicing DCW-17D
For shaft 45 mm, Th. 1.75 mm
Retaining ring



250708

Servicing DCV-16H
Seal kit



250325 Std pkg 5

Servicing DKS-13G
O.D. 30 mm, I.D. 10.7 mm, Th. 12.6 mm
Oil seal w/ O-ring, lip type

Front Housing Parts



250707 Std pkg 5

Servicing DCV-11A

O.D. 29.8 mm, I.D. 11.7 mm, Th. 14.2 mm
Oil seal w/ O-ring (Neoprene)



251176 Std pkg 5

Servicing DCV-11A, DKV-11A

O.D. 29.55 mm, I.D. 13 mm, Th. 14.4 mm
Oil seal w/ O-ring (HNBR)



250389

Servicing DKS-13, -15, -17

Installation kit for clutch



250773 Std pkg 5

Servicing DKS-15CH

O.D. 26.3 mm, I.D. 12 mm, Th. 11.5 mm
Oil seal



253091

Servicing DKS-30C

O.D. 35.3 mm, I.D. 13.6 mm, Th. 13.2 mm
Oil seal



250705

Servicing DCV-11A

Installation kit for clutch



250958 Std pkg 5

Servicing DCV-11A, DKV-14C

O.D. 30.3 mm, I.D. 11.3 mm, Th. 14.8 mm
Oil seal



253257

Servicing DKS-32C

O.D. 32 mm, I.D. 18 mm, Th. 14.5 mm
Lip seal w/ O-ring



250724

Servicing BH, CH

Installation kit for clutch



251027 Std pkg 5

Servicing DCV-11A, -14A

O.D. 29.85 mm, I.D. 12 mm, Th. 12.45 mm
Oil seal w/ O-ring



250726

Servicing BH, DKS-13G, -15BH, -17G

O.D. 25.9 mm, I.D. 14.8 mm, Th. 6.5 mm
Seal plate



250058 Std pkg 10

Servicing DCV-11A, DKS-16H

For bore 31 mm, Th. 1.3 mm
Retaining ring (Beveled)

Front Housing Parts



250583 Std pkg 10
Servicing BH, CH
 For bore 26 mm, Th. 1.3 mm
 Retaining ring for oil seal



250581 Std pkg 10
Servicing BH, CH, DCW-17, DKS-17
 For shaft 35 mm, Th. 1.25 mm
 Retaining ring for pulley (Beveled)



252963
Servicing DCW-17B
 Th. 10 mm
 Felt wiper



250613 Std pkg 10
Servicing CH, DKS-15BH, TM08-16
 For bore 28 mm, Th. 1.3 mm
 Retaining ring for oil seal (Beveled)



250732 Std pkg 10
Servicing BH
 O.D. 24.5 mm, I.D. 16.5 mm, Th. 7.5 mm
 Felt wiper



250733 Std pkg 10
Servicing BH
 O.D. 25.7 mm, I.D. 18.1 mm, Th. 4.3 mm
 Retaining ring for felt wiper



250092 Std pkg 10
Servicing BH, CH, DKS-17, DCW-17
 For shaft 35 mm, Th. 1.3 mm
 Retaining ring for clutch coil (Beveled)



250757 Std pkg 10
Servicing DKS-13G
 L. 32.3 mm, W. 15.9 mm, Th. 8.3 mm
 Felt wiper



250735 Std pkg 10
Servicing DCW-17
 O.D. 11.6 mm, I.D. 6.3 mm, Th. 8.6 mm
 Bushing for hub bolt



250183 Std pkg 5
Servicing DCW-17
 For shaft 45 mm, Th. 1.5 mm
 Retaining ring for clutch coil



251508 Std pkg 10
Servicing DCW-17B
 L. 83.8 mm, W. 10 mm, Th. 2 mm
 Felt wiper



250082 Std pkg 10
Servicing DKS-16H
 24.5 x 3 mm
 O-ring for oil seal (HNBR)

Front Housing Parts



250087 Std pkg 10 **A**
Servicing CH, DCW-17, DKS-13S,
 TM-15HD
 21.6 x 2.4 mm
 O-ring for oil seal (Neoprene)
 Same O-ring but HNBR: Cargo 250499



250628 Std pkg 10
Servicing DKS-16H
 25 x 3 mm
 O-ring for oil seal, lip type (Neoprene)
 Same O-ring but HNBR: Cargo 250630



250710 Std pkg 10
Servicing DCV-11A
 8 x 2 mm
 O-ring for thru bolt



250711 Std pkg 10
Servicing DCV-11A, DKV-11D
 33 x 2 mm
 O-ring for front nose



250731 Std pkg 10
Servicing BH
 26 x 2.5 mm
 O-ring for valve core



250748 Std pkg 10
Servicing DKS-13G
 13.95 x 2.62 mm
 O-ring for seal head (Neoprene)



250781 Std pkg 10
Servicing DKS-16H
 31.42 x 2.62 mm
 O-ring for oil seal (Neoprene)



250782 Std pkg 10
Servicing DKS-16H
 31.42 x 2.62 mm
 O-ring for oil seal (HNBR)



250704 Std pkg 10
Servicing DCV-11A
 O.D. 8.9 mm, I.D. 5.2 mm, Th. 1.2 mm
 Lock washer for coil



250709 Std pkg 10
Servicing DCV-11A
 O.D. 12 mm, I.D. 8.2 mm, Th. 0.8 mm
 Washer for nose bolt

Middle Housing Parts



251777

Servicing DCW-17D
Middle housing

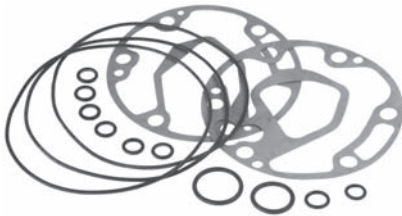

250390

Servicing BH, DKS-13S, -15S
Fiber gasket kit w/ O-rings

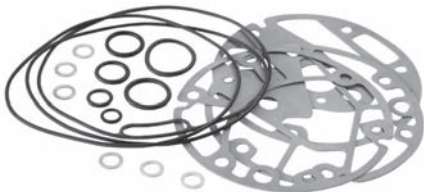

250769

Servicing DKS-17G
Fiber gasket kit w/ O-rings



252339

Servicing DCW-17D
Middle housing



250714

Servicing DCV-11A
Fiber gasket kit w/ O-rings

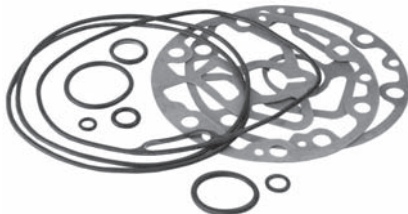

250784

Servicing DKS-16H
Fiber gasket kit w/ O-rings



252415

Servicing DCW-17B
Middle housing



250750

Servicing DKS-13G
Fiber gasket kit w/ O-rings

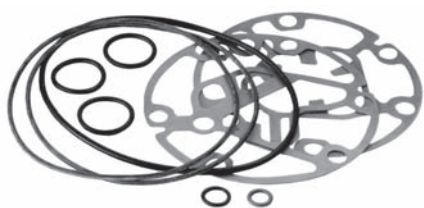

250795

Servicing TM-15HD
Fiber gasket kit w/ O-rings



250387

Servicing BH
Fiber gasket kit

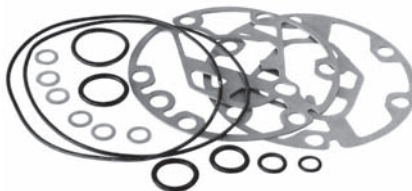

250759

Servicing DKS-13S, -15S
Fiber gasket kit w/ O-rings

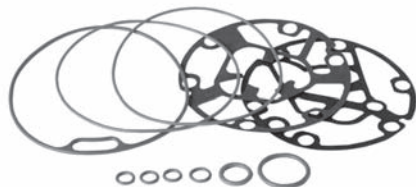

251177

Servicing DKS-13S, -15S
Fiber gasket kit

Middle Housing Parts

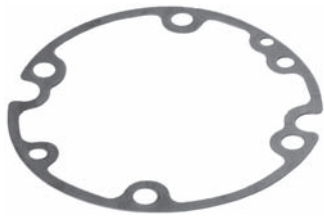

250712 Std pkg 10
Servicing DCV-11A, DKS-16H
 O.D. 121 mm, Th. 0.6 mm
 Fiber gasket - front



250751 Std pkg 10
Servicing DKS-13G
 O.D. 109 mm, Th. 0.6 mm
 Fiber gasket - front



251012 Std pkg 10
Servicing TM-08, -08HD
 O.D. 109 mm, Th. 0.4 mm
 Fiber gasket - front / rear



250722 Std pkg 10
Servicing DKS 15, BH Models
 O.D. 109.7 mm, Th. 0.6 mm
 Fiber gasket - rear



250766 Std pkg 10
Servicing DKS-17G
 O.D. 114 mm, Th. 0.6 mm
 Fiber gasket - front

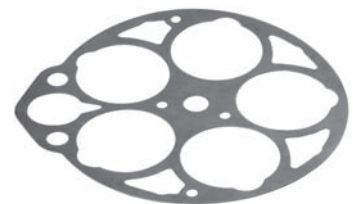

250741 Std pkg 10
Servicing DCW-17, -17B, -17D
 O.D. 120 mm, Th. 0.8 mm
 Fiber gasket - middle



250725 Std pkg 10
Servicing DKS 15
 BH Models
 O.D. 109.5 mm, Th. 0.5 mm
 Fiber gasket - front



250783 Std pkg 10
Servicing DKS-16H
 O.D. 118 mm, Th. 1 mm
 Fiber gasket - front



250767 Std pkg 10
Servicing DKS-17G
 O.D. 113.4 mm, Th. 0.6 mm
 Fiber gasket - middle



250740 Std pkg 10
Servicing DCW-17, -17B, -17D
 O.D. 121.4 mm, Th. 1 mm
 Fiber gasket - front



250793 Std pkg 10
Servicing TM-15HD
 O.D. 109.5 mm, Th. 0.5 mm
 Fiber gasket - front



250742 Std pkg 10
Servicing DCW-17, -17B, -17D
 O.D. 120.5 mm, Th. 0.8 mm
 Fiber gasket - rear

Middle Housing Parts



250752 Std pkg 10
Servicing DKS-13G
 O.D. 109.5 mm, Th. 0.6 mm
 Fiber gasket - rear



250775 Std pkg 10
Servicing CH models
 O.D. 109.5 mm, Th. 0.6 mm
 Fiber gasket - rear



251010 Std pkg 10
Servicing DCW-17S
 O.D. 114 mm, Th. 0.4 mm
 Fiber gasket - rear



250761 Std pkg 10
Servicing DKS-13S, -15S
 O.D. 110 mm, Th. 0.7 mm
 Fiber gasket - rear



250788 Std pkg 10
Servicing DKS-16H
 O.D. 118 mm, Th. 1 mm
 Fiber gasket - rear

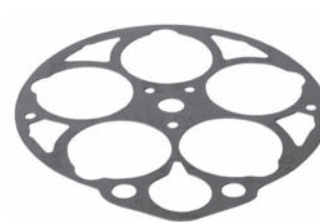

251510 Std pkg 10
Servicing DCW-17D
 O.D. 121 mm, Th. 0.56 mm
 Fiber gasket - middle



250762 Std pkg 10
Servicing DKS-13S
 O.D. 110 mm, Th. 1 mm
 Fiber gasket - rear



251008 Std pkg 10
Servicing DKS-13G
 O.D. 109.5 mm, Th. 0.8 mm
 Fiber gasket - rear



251904 Std pkg 10
Servicing DCW-17D
 O.D. 120 mm, Th. 0.45 mm
 Metal gasket - middle

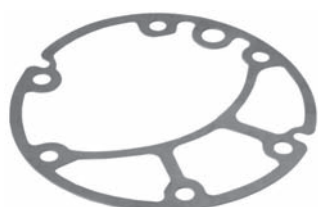

250768 Std pkg 10
Servicing DKS-17G
 O.D. 114 mm, Th. 0.6 mm
 Fiber gasket - rear



251009 Std pkg 10
Servicing DKS-13G, early models
 O.D. 110 mm, Th. 0.6 mm
 Fiber gasket - rear



252828 OE Std pkg 10
Replacing 569310-2500
Servicing DKS-17CH
 O.D. 113.8 mm, Th. 0.5 mm
 Metal gasket - front

Middle Housing Parts



252829 OE Std pkg 10
Replacing 596128-2300
Servicing DKS-17G
 O.D. 114 mm, Th. 0.4 mm
 Metal gasket - rear



252898 Std pkg 10
Servicing DKS-15
 O.D. 109.5 mm, Th. 0.45 mm
 Metal gasket - front



252936 Std pkg 10
Servicing DCW-17D
 O.D. 120 mm, Th. 0.45 mm
 Metal gasket - middle



252830 OE Std pkg 10
Replacing 569310-2600
Servicing DKS-17CH
 O.D. 113.9 mm, Th. 0.5 mm
 Metal gasket - rear

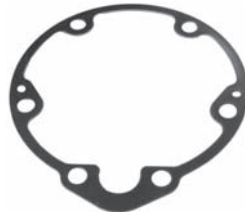

252899 Std pkg 10
Servicing DCW-17, -17B, -17D
 O.D. 120 mm, Th. 0.8 mm
 Metal gasket - front

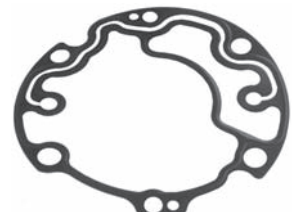

253047 Std pkg 10
Servicing DKV-11, -14
 O.D. 120 mm, Th. 0.36 mm
 Metal gasket - rear



252831 OE Std pkg 10
Replacing 569310-1000
Servicing DKS-13CH, -15CH
 O.D. 119.1 mm, Th. 0.47 mm
 Metal gasket - rear



252909 Std pkg 10
Servicing DCW-17, -17B, -17D
 O.D. 120.2 mm, Th. 0.47 mm
 Metal gasket - rear

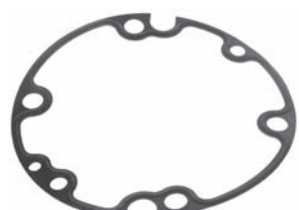

253049 Std pkg 10
Servicing DKV-11, -14
 O.D. 120 mm, Th. 0.45 mm
 Metal gasket



252897 Std pkg 10
Servicing DKS-15
 O.D. 109.3 mm, Th. 0.42 mm
 Metal gasket - rear

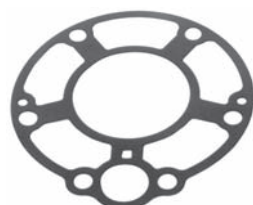

252921 Std pkg 10
Servicing DCW-17D
 O.D. 120 mm, Th. 0.5 mm
 Metal gasket



253092 Std pkg 10
Servicing DKS-13CH, -13S, -15CH, -15S
 O.D. 109.8 mm, Th. 0.46 mm
 Metal gasket - front

Middle Housing Parts



253095 Std pkg 10
Servicing DKS-13S, -15S
 O.D. 109.6 mm, Th. 0.48 mm
 Metal gasket - rear



250756 Std pkg 10
Servicing DKS-13G
 Th. 1.9 mm
 Gasket - middle case



251020 Std pkg 10
Servicing DKS-13S
 Th. 2.2 mm
 Gasket - middle case (HNBR)



253415
Servicing DKV-14C
 Th. 0.8 mm
 Metal gasket



250770 Std pkg 10
Servicing DKS-17G
 Th. 2 mm
 Gasket - middle case



251021 Std pkg 10
Servicing DKS-17S
 Th. 2.2 mm
 Gasket - middle case (HNBR)



250715 Std pkg 10
Servicing DCV-11A, -11D, DKV-11D
 Th. 2.2 mm
 Seal moulded - front



250787 Std pkg 10
Servicing DKS-16H
 Th. 2.35 mm
 Gasket - middle case



251023 Std pkg 10
Servicing DCV-11A
 Th. 1.7 mm
 Gasket - reed plate (HNBR)



250716 Std pkg 10
Servicing DCV-11A, -11D, DKV-11D
 Th. 2.2 mm
 Seal moulded - rear



251019 Std pkg 10
Servicing DKS-16H
 Th. 1.8 mm
 Gasket - middle case (HNBR)



251024 Std pkg 10
Servicing DCV-14A
 Th. 1.7 mm
 Gasket - reed plate (HNBR)

Middle Housing Parts



251800 Std pkg 10
Servicing DKS-15CH
 O.D. 110.3 mm, Th. 0.3 mm
 Suction valve reed



252827 OE Std pkg 10
Replacing 596007-2300
Servicing DKS-17G
 O.D. 113.9 mm, Th. 0.3 mm
 Suction valve reed



252412 Std pkg 10
Servicing DCW-17B
 Th. 0.48 mm
 Discharge valve reed



251804 Std pkg 10
Servicing DCW-17D
 I.D. 10.15 mm, Th. 0.3 mm
 Suction valve reed



251808 Std pkg 10
Servicing DCW-17D
 Th. 0.5 mm
 Discharge valve reed

253215 Std pkg 10
Servicing DKS-15BH
 Th. 0.48 mm
 Discharge valve reed



252410 Std pkg 10
Servicing DCW-17B
 I.D. 9.7 mm, Th. 0.3 mm
 Suction valve reed



251809 Std pkg 10
Servicing DKS-15CH
 Th. 0.48 mm
 Discharge valve reed

251799 Std pkg 10
Servicing DCW-17D
 I.D. 9.7 mm, Th 2.5 mm
 Discharge plate



252431 Std pkg 10
Servicing DKS-15BH
 O.D. 109.8 mm, Th. 0.3 mm
 Suction valve reed



252411 Std pkg 10
Servicing DCW-17B
 Th. 2.45 mm
 Discharge valve reed

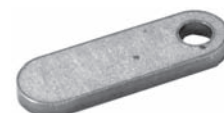

251814 Std pkg 10
Servicing DKS-15CH
 L. 38.3 mm, W. 12.45, I.D. 5.65 mm,
 Th. 2.48 mm
 Discharge plate

Middle Housing Parts



251815 Std pkg 10
Servicing DKS-15CH
 L. 37.4 mm, W. 11.36 mm, I.D. 5.65 mm,
 Th. 2.45 mm
 Discharge plate



252822 OE
Replacing 596018-9420
Servicing DKS-17G
 O.D. 113.5 mm, Th. 3.3 mm
 Valve plate complete - front



251787 Std pkg 10
Servicing DCW-17D
 O.D. 120 mm, Th. 3.5 mm
 Valve plate - rear



252823 OE
Replacing 596018-9920
Servicing DKS-17CH
 O.D. 114.2 mm, Th. 3.3 mm
 Valve plate complete - rear

252239 Std pkg 10
Servicing DKS-15CH
 O.D. 110.3 mm, Th. 3.25 mm
 Valve plate - front



252819 OE
Replacing 596018-9820
Servicing DKS-17CH
 O.D. 114.2 mm, Th. 3.3 mm
 Valve plate complete - front



252824 OE
Replacing 596018-9720
Servicing DKS-13CH, -13S, -15CH, -15S
 O.D. 110.2 mm, Th. 3.3 mm
 Valve plate complete - rear

252240 Std pkg 10
Servicing DKS-15CH
 O.D. 110.3 mm, Th. 3.25 mm
 Valve plate - rear



252821 OE
Replacing 596018-9420
Servicing DKS-13CH, -13S, -15CH, -15S
 O.D. 110.3 mm, Th. 3.3 mm
 Valve plate complete - front



252825 OE
Replacing 596018-8220
Servicing DKS-17G
 O.D. 113.6 mm, Th. 3.3 mm
 Valve plate complete - rear

252241 Std pkg 10
Servicing DKS-15CH
 O.D. 110.3 mm, Th. 3.25 mm
 Valve plate - front

Middle Housing Parts

252247 Std pkg 10
Servicing DKS-15CH
 O.D. 110.2 mm, Th. 3.25 mm
 Valve plate

252789 OE Std pkg 5
Replacing 561200-0000
Servicing DKS-15CH
 L. 78.6 mm, O.D. 36 mm
 Piston

252811 OE Std pkg 5
Replacing 596040-9602
Servicing DKS-13S
 L. 73.1 mm, O.D. 35.9 mm
 Piston

252409 Std pkg 10
Servicing DCW-17B
 O.D. 119.8 mm, Th. 3.5 mm
 Valve plate - rear

252807 OE Std pkg 5
Replacing 561200-0400
Servicing DKS-17CH
 L. 80.9 mm, O.D. 37.9 mm
 Piston

252812 OE Std pkg 5
Replacing 596040-8703
Servicing DKS-17G
 L. 80.8 mm, O.D. 38.9 mm
 Piston

252430 Std pkg 10
Servicing DKS-15BH
 O.D. 109.6 mm, Th. 3.9 mm
 Valve plate - front

252808 OE Std pkg 5
Replacing 561200-0300
Servicing DKS-13CH
 L. 73.2 mm, O.D. 35.9 mm
 Piston

Piston Rings

Std pkg 10
Servicing DCW-17B
 O.D. 35.7 mm, I.D. 24.7 mm
 Piston ring

	Th. mm
253202	0.85
251818	0.90
253203	0.95

253376 Std pkg 10
Servicing CR-14
 Th. 3.1 mm
 Valve plate

252810 OE Std pkg 5
Replacing 596040-9503
Servicing DKS-15S
 L. 78.6 mm, O.D. 35.9 mm
 Piston

251819 Std pkg 10
Servicing DCW-17B
 O.D. 38 mm, Th. 3.1 mm
 Piston ring

Middle Housing Parts



251820 Std pkg 10

Servicing DCW-17B
O.D. 38 mm, Th. 9.2 mm
Piston ring



252803 OE

Replacing 561300-0820
Servicing DKS-13CH
L. 149 mm, 26 splines
Shaft / swash plate



250745 Std pkg 10

Servicing DCW-17, -17B
35/42 x 16 mm
Needle bearing for case



253395 Std pkg 10

Servicing DKS-16H
O.D. 38.8 mm, Th. 2 mm
Piston ring



252804 OE

Replacing 561300-9720
Servicing DKS-15S
L. 149 mm, 25 splines
Shaft / swash plate



251002 Std pkg 10

Servicing DKS-17S
16.45/21.50 x 19.75 mm
Needle bearing



252790 OE

Replacing 561300-0520
Servicing DKS-15CH
L. 157 mm, 26 splines
Shaft / swash plate



252805 OE

Replacing 561300-9920
Servicing DKS-13S
L. 149 mm, 25 splines
Shaft / swash plate



251003 Std pkg 10

Servicing DKS-13G
16.3/22 x 16 mm
Needle bearing



252802 OE

Replacing 561300-0920
Servicing DKS-17CH
L. 149 mm, 26 splines
Shaft / swash plate



252806 OE

Replacing 596050-7420
Servicing DKS-17G
L. 160.6 mm, 25 splines
Shaft / swash plate



251004 Std pkg 10

Servicing DCW-17, -17B
18/27 x 13 mm
Needle bearing for case

Middle Housing Parts



252050 Std pkg 10
Servicing DCW-17D
 22.2/28.6 x 12.6 mm
 Needle bearing



252051 Std pkg 10
Servicing DCW-17D
 12/19 x 14.8 mm
 Needle bearing



252349 Std pkg 10
Servicing DKS-15CH
 15.2/22 x 20 mm
 Needle bearing



253301 Std pkg 10
Servicing DKS-16H
 18/26 x 16 mm
 Needle bearing



251827 Std pkg 10
Servicing DCW-17D
 41.1/59.7 x 8.5 mm
 Thrust bearing / race

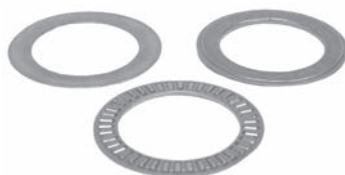

251847 Std pkg 10
Servicing DCW-17B
 55.1/77.7 x 7.25 mm
 Thrust bearing / race



251855 Std pkg 10
Servicing DCW-17D
 12.1/25.6 x 4.5 mm
 Thrust bearing / race



252052 Std pkg 10
Servicing DCW-17B
 44/59.8 x 4.75 mm
 Thrust bearing / race



253254
Servicing DKS-15BH
 19.2/37.1 x 7.4 mm
 Thrust bearing / race



250734 Std pkg 10
Servicing BH / CH, DKS-16H
 19.1/37.2 x 2 mm
 Thrust bearing



251838 Std pkg 10
Servicing DCW-17D
 42.8/59.7 x 3 mm
 Thrust bearing



251849 Std pkg 10
Servicing DCW-17B
 55.2/78 x 3.2 mm
 Thrust bearing

Middle Housing Parts



251857 Std pkg 10
Servicing DCW-17D
12.1/25.8 x 2 mm
Thrust bearing

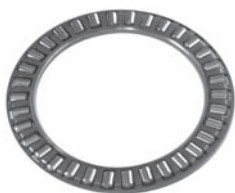

252370 Std pkg 10
Servicing DCW-17B
44/59.8 x 3.15 mm
Thrust bearing



253478 Std pkg 10
Servicing DCW-17C
55.2/77.8 x 3.0 mm
Thrust bearing

Thrust Race



OE Std pkg 10
Servicing DKS-13CH, -13S, -15CH, -15S,
-17CH, -17G
O.D. 42.5 mm, I.D. 17.12 mm

	Th. mm	Replacing
252814	2.450	569431-0900
252813	2.480	569431-0000
252816	2.485	569431-1500
252815	2.490	569431-1400
252818	2.515	569431-1900
252817	2.520	569431-1800



251834 Std pkg 10
Servicing DCW-17D
O.D. 59.7 mm, I.D. 41.1 mm, Th. 0.8 mm
Thrust race - front



251835 Std pkg 10
Servicing DCW-17D
O.D. 59.7 mm, I.D. 33.4 mm, Th. 0.8 mm
Thrust race - rear



251848 Std pkg 10
Servicing DCW-17B
O.D. 78 mm, I.D. 54.2 mm, Th. 0.8 mm
Thrust race - front



251850 Std pkg 10
Servicing DCW-17B
O.D. 78 mm, I.D. 53.3 mm, Th. 0.7 mm
Thrust race - rear



251856 Std pkg 10
Servicing DCW-17D
O.D. 25.8 mm, I.D. 12.17 mm, Th. 2.44 mm
Thrust race



252371 Std pkg 10
Servicing DCW-17B
O.D. 59.9 mm, I.D. 42.35 mm, Th. 3.34 mm
Thrust race



252372 Std pkg 10
Servicing DCW-17B
O.D. 58.1 mm, I.D. 40.2 mm, Th. 0.8 mm
Thrust race



Middle Housing Parts



253384 Std pkg 10
Servicing DKS-15BH
 O.D. 37.1 mm, I.D. 19.2 mm, Th. 2.7 mm
 Thrust race



250774 Std pkg 10
Servicing CH models
 111 x 2 mm
 O-ring for front / rear case

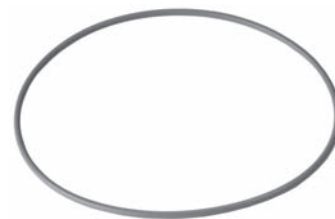

251018 Std pkg 10
Servicing DKS-17S
 114 x 2.4 mm
 O-ring for rear case (HNBR)



250070 Std pkg 10
Servicing DKS-15CH
 104 x 2.5 mm
 O-ring for case



250785 Std pkg 10
Servicing DKS-16H
 116 x 2.5 mm
 O-ring for front / rear case



250744 Std pkg 10
Servicing CH models
 21 x 2 mm
 O-ring for front / rear case



250081 Std pkg 10
Servicing DKS-15CH
 113.97 x 2.62 mm
 O-ring for case



250792 Std pkg 10
Servicing TM-15HD
 109 x 2.4 mm
 O-ring for front / rear case



250789 Std pkg 10
Servicing DKS-16H
 10 x 2.5 mm
 O-ring for oil plug (Neoprene)
 Same O-ring but HNBR: Cargo 250802

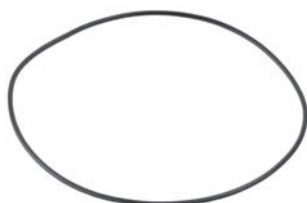

250771 Std pkg 10
Servicing DKS-17G
 114 x 2 mm
 O-ring for case

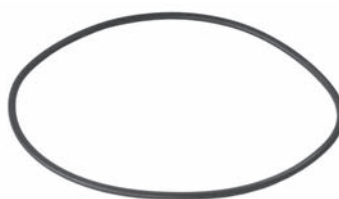

250794 Std pkg 10
Servicing TM-15HD
 113 x 3 mm
 O-ring for middle case



250790 Std pkg 10
Servicing DKS-16H
 6.07 x 1.78 mm
 O-ring for oil plug

Middle Housing Parts



251598 Std pkg 10
Servicing DKS-16H
6 x 2 mm
O-ring for oil plug



253389 Std pkg 10
Servicing DKS-16H
37.7 x 3-2 mm
O-ring



251866 Std pkg 10
Servicing DCW-17D
O.D. 18 mm, I.D. 14.5 mm, Th. 0.8 mm
Washer



252683 Std pkg 10 **A**
Servicing DCW-17
8.92 x 1.83 mm
O-ring for pressure valve (HNBR)



251765 Std pkg 10
Servicing DCW-17D
O.D. 26 mm, I.D. 14.5 mm, Th. 1.2 mm
Washer



251868 Std pkg 10
Servicing DCW-17D
I.D. 8.4 mm, Th. 0.43 mm
Washer



252833 Std pkg 10
Replacing 569300-2500
Servicing DKS-13CH, -15CH
109.55 x 2.3 mm
O-ring for housing



251790 Std pkg 10
Servicing DCW-17D
O.D. 61.7 mm, I.D. 32.6 mm, Th. 12.15 mm
Washer



251869 Std pkg 10
Servicing DCW-17D
O.D. 24.4 mm, I.D. 14.9 mm, Th. 0.53 mm
Washer (Beveled)



252835 Std pkg 10
Replacing 569300-3000
Servicing DKS-13CH, -15CH
XX x 2.8 mm
O-ring for housing



251861 Std pkg 10
Servicing DCW-17D
O.D. 19.95 mm, I.D. 14.5 mm, Th. 0.8 mm
Washer



251870 Std pkg 10
Servicing DCW-17D
O.D. 20.8 mm, I.D. 9.5 mm, Th. 0.45 mm
Washer

Middle Housing Parts



253293

Servicing DCW-17B
O.D. 58.4 mm, I.D. 32.2 mm, Th. 7 mm
Washer



251863 Std pkg 10

Servicing DCW-17D
I.D. 32.1 mm
Lock plate



251875 Std pkg 10

Servicing DKS-15CH, -17D
L. 14.3 mm, O.D. 4.2 mm
Steel pin



250786 Std pkg 10

Servicing DKS-16H
L. 15.3 mm, W. 4 mm, Th. 4 mm
Shaft key



251864 Std pkg 10

Servicing DCW-17D
O.D. 45 mm, Th. 3.8 mm
Nut



251751 Std pkg 10

Servicing DCW-17D
L. 18.2 mm, O.D. 16.8 mm
Spring



251789 Std pkg 10

Servicing DCW-17D
L. 12.3 mm, O.D. 9.75/13 mm
Rivet



251871 Std pkg 10

Servicing DCW-17B
L. 67.4 mm, O.D. 25.4 mm, I.D. 10.9 mm
Rod pin

253207 Std pkg 10

Servicing DKS-15BH
O.D. 18 mm, Th. 4.8 mm
Half ball shoe



252911 Std pkg 10

Servicing DKS-15CH
L. 10 mm, O.D. 5.7/8.5 mm
Rivet



251872 Std pkg 10

Servicing DCW-17B
L. 67.4 mm, O.D. 25.4 mm, I.D. 10.9 mm
Rod pin



252348 Std pkg 10

Servicing DCW-17B
O.D. 87.7 mm, Th. 9.2 mm
Steel cover

Middle Housing Parts



253373 Std pkg 10
L. 14.2 mm, O.D. 17.1 mm, I.D. 15 mm
Filter



Half Ball Shoe



Std pkg 10
Servicing KC82/83
O.D. 14.1 mm

	Th. mm
253458	7.900-7.903
253459	7.903-7.906
253460	7.906-7.909
253461	7.909-7.912
253462	7.912-7.915
253463	7.915-7.918
253464	7.918-7.921
253465	7.921-7.924
253466	7.924-7.927
253467	7.927-7.930

Rear Housing



251706

Servicing DCW-17D
Volvo
O.D. 110.4 mm



251884

Servicing DCW-17D
O.D. 120 mm



251707

Servicing DCW-17D
Volvo
O.D. 110.4 mm
W/ sensor thread



252361

Servicing DCW-17B
O.D. 120 mm



250829

Servicing TM-15CH
O.D. 110.4 mm



254192

Servicing DCW-17B



Rear Housing Parts



252838 OE Std pkg 10
Servicing DKV-11C, -14C
Sensor



252839 OE Std pkg 10
Replacing 569100-2300
Servicing DKV-11C, -14C
Sensor



252840 OE Std pkg 10
Replacing 569100-3421
Servicing DKV-11C, -14C
Sensor

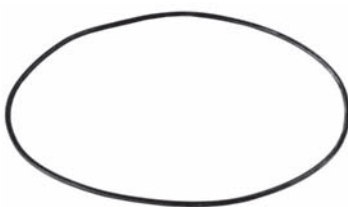

250723 Std pkg 10
Servicing BH, DKS-13G
110 x 2 mm
O-ring for front / rear



250152 Std pkg 10 **A**
Servicing DKS-16H
15.54 x 2.62 mm
O-ring for discharge (HNBR)



250670 Std pkg 10
Servicing DKS-13G, -17G
10 x 2 mm
O-ring for oil plug



250721 Std pkg 10
Servicing BH, DKS-13G, -17G
7.65 x 1.78 mm
O-ring for oil plug (Neoprene)
Same O-ring but HNBR: Cargo 250440



250727 Std pkg 10
Servicing DKS-16H
15.54 x 2.62 mm
O-ring for seal head (Neoprene)
Same O-ring but HNBR: Cargo 250152



250728 Std pkg 10
Servicing DKS-13G, -17G
17.12 x 2.62 mm
O-ring for discharge port (Neoprene)
Same O-ring but HNBR: Cargo 250474



250753 Std pkg 10
Servicing DKS-13G, -17G
20.29 x 2.62 mm
O-ring for suction port (Neoprene)
Same O-ring but HNBR: Cargo 250477



251013 Std pkg 10
Servicing DCV-14A, -14C
6.5 x 1.5 mm
O-ring for oil plug (HNBR)



251014 Std pkg 10
Servicing DKS-13G
14 x 1.9 mm
O-ring for oil plug (HNBR)

Rear Housing Parts



251015 Std pkg 10

Servicing DKS-16H
14 x 2.3 mm
O-ring for oil plug (HNBR)



251016 Std pkg 10

Servicing DCV-14A
8.7 x 1.8 mm
O-ring for pressure valve (HNBR)



251753 Std pkg 10

Servicing DCW-17B
M12-1.5, M10-1, L. 30.5 mm
Fitting



252119 Std pkg 10

Servicing DK
M1-1.25
Pressure valve



253238

Servicing DKV-11D
Pressure valve

Bearings



250129

Servicing DKS-13S, -15BH, TM08,
-13HD, -15HD
35/55 x 20 mm



250737

Servicing DKS-13G, -15BH, DCW-17
35/62 x 28 mm



250791

Servicing DKS-16H
30/55 x 23 mm



252044 Std pkg 10

Servicing DCW-17D
35/55 x 10 mm

Bearings



253240

Servicing DCW-17B
35/62 x 24 mm

Clutch Assemblies



251180 OE

Replacing 506491-5820
Servicing TM13HD, -16HD
12 V.
O.D. 135 mm, 2 grooves



251184 OE

Servicing TM13HD, -16HD
24 V.
O.D. 119 mm, 6 grooves



251181 OE

Replacing 506491-5840
Servicing TM13HD, -16HD
24 V.
O.D. 135 mm, 2 grooves



251185 OE

Servicing DKS32, TM31
24 V.
O.D. 156 mm, 2 grooves



251182 OE

Replacing 506491-6370
Servicing TM13HD, -16HD
12 V.
O.D. 119 mm, 4 grooves



251186 OE

Servicing DKS32, TM31
12 V.
O.D. 156 mm, 2 grooves



251183 OE

Servicing TM13HD, -16HD
12 V.
O.D. 119 mm, 6 grooves



252792 OE

Replacing 506491-2860
Servicing DKV-14C
12 V.
O.D. 135 mm, 4 grooves

Clutch Assemblies



252793 OE
Replacing 506491-2230
Servicing DKV-14C
 12 V.
 O.D. 135 mm, 1 groove



252797 OE
Replacing 506491-4640
Servicing DKV-11C
 12 V.
 O.D. 125 mm, 4 grooves



252801 OE
Replacing 506491-3170
Servicing DKV-14C
 12 V.
 O.D. 135 mm, 4 grooves



252794 OE
Replacing 506491-3580
Servicing DKV-14C
 12 V.
 O.D. 135 mm, 5 grooves



252798 OE
Replacing 506491-4640
Servicing DKV-13CH, -17CH
 12 V.
 O.D. 135 mm, 4 grooves



253144
Servicing Volvo 850
 XX V.
 O.D. 119 mm, 6 grooves



252795 OE
Replacing 506491-2260
Servicing DKV-14C
 12 V.
 O.D. 145 mm, 1 groove



252799 OE
Replacing 506491-4640
Servicing DKV-13CH
 12 V.
 O.D. 135 mm, 1 groove



252796 OE
Replacing 506491-2391
Servicing DKV-14C
 12 V.
 O.D. 135 mm, 1 groove



252800 OE
Replacing 506491-5241
Servicing DKV-14C
 12 V.
 O.D. 135 mm, 4 grooves

Pulleys



251311
Servicing DCW-17D
O.D. 119 mm, bore 50 mm, W. 34.8 mm,
4 grooves



252390
Servicing DKS-15BH
O.D. 135 mm, bore 55 mm, W. 37 mm,
2 grooves



253117
Servicing DKS-15CH
O.D. 125 mm, bore 55 mm, W. 29 mm,
6 grooves



252300
Servicing DKS-15CH
O.D. 125 mm, bore 50 mm, W. 34.5 mm,
6 grooves



252547
Servicing DKS-15CH
O.D. 135 mm, bore 55 mm, W. 37 mm,
2 grooves



253123
Servicing DCW-17D
O.D. 126 mm, bore 55 mm, W. 35 mm,
6 grooves



252303
Servicing DCW-17D
O.D. 119.5 mm, bore 50 mm, W. 34.2 mm,
6 grooves



252605
Servicing DCW-17B
O.D. 129 mm, bore 55 mm, W. 31.5 mm,
1 groove



253318
Servicing DCW-17B
O.D. 119 mm, bore 50 mm, W. 37 mm,
4 grooves



252305
Servicing DKS-15CH
O.D. 119 mm, bore 50 mm, W. 27.7 mm,
6 grooves



252608
Servicing DCW-17B
O.D. 126 mm, bore 56 mm, W. 35 mm,
6 grooves



253325
Servicing DKS-17D
O.D. 119 mm, bore 55 mm, W. 28.2 mm,
6 grooves

Pulleys



253359

Servicing DKS-16H
O.D. 135 mm, bore 50 mm, W. 40.8 mm,
4 grooves



253364

Servicing DKS-17CH
O.D. 135 mm, bore 50 mm, W. 34.5 mm,
1 groove

Pulley Parts



251189

Servicing TM08
12 V.
Clutch coil



251190

Servicing TM08
24 V.
Clutch coil



251934

Servicing DCW-17D
12 V.
Clutch coil



251929

Servicing DCW-17D
O.D. 110.5 mm, 25 splines
Clutch hub



252113 Std pkg 10

Servicing DKS-32
Bump-Clutch for clutch hub



252114 Std pkg 10

Servicing DKS-32
Bump-Clutch for clutch hub (Rubber)



253494

Servicing DKV-14C
I.D. 25 mm, Th. 1.18 mm
Retaining ring

N

Pulley Parts



252932
Servicing DKS-15BH
O.D. 59.2 mm, I.D. 35.2 mm, Th. 4.8 mm
Pulley ring kit



252429 Std pkg 10
Servicing DKS-15BH
O.D. 52.9 mm, I.D. 35.2 mm, Th. 4.8 mm
Pulley ring



252778 Std pkg 10
Servicing DCW-17D
L. 9.85 mm, O.D. 7.2/13.1 mm
Rivet for hub



252779 Std pkg 10
Servicing DCW-17D
L. XX mm, O.D. XX/XX mm
Rivet for hub

252780 Std pkg 10
Servicing DCW-17D
L. 9.2 mm, O.D. 5/9.3 mm
Rivet for hub

252781 Std pkg 10
Servicing DCW-17D
L. XX mm, O.D. XX/XX mm
Rivet for hub

252782 Std pkg 10
Servicing DCW-17D
L. XX mm, O.D. XX/XX mm
Rivet for hub

252783 Std pkg 10
Servicing DKS-15BH
L. XX mm, O.D. XX/XX mm
Rivet for hub

252784 Std pkg 10
Servicing DKS-15BH
L. XX mm, O.D. XX/XX mm
Rivet for hub

Sundry Parts



250729

Servicing DKV-14C
Terminal lead, pigtail



253143

Terminal lead, pigtail



251710 Std pkg 10

Servicing DCW-17D
Wire clip w/ control block



250730 Std pkg 10

Servicing BH
Terminal lead, pigtail



253277

Terminal lead, pigtail



251708 Std pkg 10

Servicing DCW-17D
Wire clip



252160 Std pkg 10

Terminal lead, pigtail



253278

Terminal lead, pigtail



251709 Std pkg 10

Servicing DCW-17D
Wire clip



253110 Std pkg 10

Terminal lead, pigtail



251712 Std pkg 10

Servicing DCW-17D
Terminal block



251713 Std pkg 10

Servicing DCW-17D
Wire clip

Sundry Parts



252118 Std pkg 10
Servicing DK
Wire clip



250133 Std pkg 10
Servicing DKS-16H
L. 83 mm, W. 35.5 mm, Th. 3.2 mm
Shipping plate



251970 Std pkg 10
Servicing DCW-17D
Shipping pad for discharge



252159 Std pkg 10
Servicing DCW-17D
Wire clip

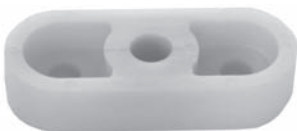

252837 OE Std pkg 10
Replacing 596204-5400
Servicing DKS-13CH, -17CH
L. 73.4 mm, W. 29.4 mm, Th. 15 mm
Shipping plate



251971 Std pkg 10
Servicing DCW-17D
Shipping pad for suction



253404 Std pkg 10
Servicing TRS105
Wire clip



250796 Std pkg 10
Servicing TM-15HD
O.D. 32 mm, Th. 2.9 mm
Shipping rubber pad



191375 Std pkg 100
Servicing DCW-17
O.D. con. 15.2/16.9 mm,
I.D. con. 13.9/15.7 mm, H. 13.9 mm
Shipping cap for suction port



253438 Std pkg 10
Servicing DCW-17D
Wire clip



253142 Std pkg 10
Servicing DCW-17D
Shipping pad



191642 Std pkg 100
Servicing DCV-11A
O.D. con. 12.2/13.8 mm,
I.D. con. 17.7/12.3 mm, H. 11.1 mm
Shipping cap

Sundry Parts



250720 Std pkg 10
Servicing BH
 Aluminium
 Shipping cap w/ seal



253140 Std pkg 10
Servicing DCW-17D
 M24-1.5
 Shipping cap



190492 Std pkg 200
Servicing DCV-11A
 M8-1.25 x 16 mm
 Hex screw for shipping plate



250772 Std pkg 10
Servicing DKS-15CH
 Aluminium
 Shipping cap



253141 Std pkg 10
Servicing DCW-17D
 Shipping cap



250764 Std pkg 10
Servicing DKS-13S, -15S
 UNC 3/8" x 1"
 Bolt



251511 Std pkg 10 **A**
Servicing DCW-17D
 M12-1.5
 Shipping cap for service port w/ O-ring



250779
Servicing DKS-16H
 Installation kit



251750 Std pkg 10
Servicing DCW-17D
 M8-1.25 x 9 mm
 Bolt



253139 Std pkg 10
Servicing DCW-17D
 M28-1.5
 Shipping cap



250777 Std pkg 10 **A**
Servicing DKS-16H
 M8-1.25 self locking
 Nut



251754 Std pkg 10
Servicing DKS-15CH
 M8-1.25 x 136 mm, 20 mm thread
 Thru bolt

Sundry Parts



191554 Std pkg 200
Servicing DCV-11A
M5-0.8 x 8 mm
Retaining screw for coil



192145 Std pkg 200
Servicing DKS-16H
M5 x 12 mm
Screw for clutch coil



250763 Std pkg 10
Servicing DKS-13S, -15S
O.D. 9.5 mm, I.D. 6.4, Th. 1 mm
Washer



250776 Std pkg 10
Servicing DKS-15CH
O.D. 13.8 mm, I.D. 8.1 mm, Th. 1 mm
Steel washer



253214 Std pkg 10
Servicing DCW-17B
O.D. 20.7 mm, I.D. 14.7 mm, Th. 0.42 mm
Lock washer



252591 Std pkg 10
18.8 x 3 mm
O-ring (Neoprene)



252648 Std pkg 10
25.07 x 2.62 mm
O-ring (Neoprene)



251711 Std pkg 10
Servicing DCW-17D
Connector



254018 Std pkg 10
Servicing NVR-140S
O.D. 26.2 mm, I.D. 16.7 mm, Th. 3.5 mm
Gasket



254019 Std pkg 10
Servicing NVR-140S
O.D. 26.7 mm, I.D. 20 mm, Th. 4.2 mm
Gasket



Front Housing



251080

Servicing FS10



252227

Servicing FS10



252532

Servicing FS10

Front Housing Parts

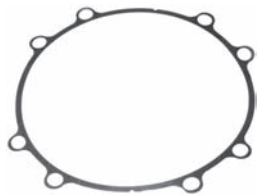

252965 Std pkg 10
Servicing Scroll
I.D. 115.5 mm, Th. 0.1 mm
Metal gasket



250374
Servicing FS10, FX15
Seal kit



250646 Std pkg 5
Servicing FS6
O.D. 27.2 mm, I.D. 16 mm, Th. 14.1 mm
Oil seal w/ O-ring (HNBR)

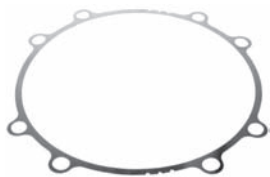

252967 Std pkg 10
Servicing Scroll
I.D. 115.5 mm, Th. 0.12 mm
Metal gasket



250601 Std pkg 5
Servicing HR980
O.D. 27.5 mm, I.D. 15.9 mm, Th. 17 mm
Oil seal



251006 Std pkg 5
Servicing FS6
O.D. 26.6 mm, I.D. 14.85, Th. 14.3 mm
Oil seal

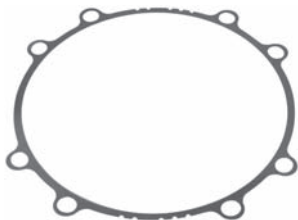

252969 Std pkg 10
Servicing Scroll
I.D. 115.5 mm, Th. 0.14 mm
Metal gasket



250644 Std pkg 5
Servicing FS6
O.D. 27.2 mm, I.D. 16 mm, Th. 14.5 mm
Oil seal w/ O-ring (HNBR)



251166 Std pkg 5
O.D. 24.2 mm, I.D. 10 mm, Th. 11.9 mm
Oil seal w/ O-ring (HNBR)



253011 Std pkg 10
Servicing PX15
O.D. 101 mm, Th. 0.36 mm
Metal gasket



250645 Std pkg 5
Servicing FS6
O.D. 28 mm, I.D. 15 mm, Th. 16.2 mm
Oil seal w/ notched face



251406 Std pkg 5
Servicing FS10, FX15, VF2
O.D. 23.1 mm, I.D. 12 mm, Th. 9.6 mm
Oil seal (Neoprene)

Front Housing Parts



251407 Std pkg 5
Servicing FS10, FX15, VF2
 O.D. 23.3 mm, I.D. 11 mm, Th. 9.6 mm
 Oil seal (HNBR)



251618 Std pkg 10
Servicing FS10
 O.D. 23.25 mm, I.D. 11 mm, Th. 9.6 mm
 Oil seal, double lip



252964 Std pkg 5
Servicing Scroll
 O.D. 24.1 mm, I.D. 11.9 mm, Th. 11.9 mm
 Lip seal



250649 Std pkg 5
Servicing FS6
 O.D. 29.5 mm, I.D. 16.3 mm, Th. 10.7 mm
 Seal plate w/ extractor lip and O-ring



250650 Std pkg 5
Servicing FS6
 O.D. 29.5 mm, I.D. 16.3 mm, Th. 10.7 mm
 Seal plate w/ extractor lip and O-ring (HNBR)



251210 Std pkg 5
Servicing FS6
 O.D. 30 mm, I.D. 16.4 mm, Th. 8 mm
 Seal plate



251213 Std pkg 10
Servicing FS6
 O.D. 29.8 mm, I.D. 16.35 mm, Th. 7.98 mm
 Seal plate w/ O-ring (HNBR)



250058 Std pkg 10
Servicing FS10, FX15
 For bore 31 mm, Th. 1.3 mm
 Retaining ring for pulley (Beveled)



250092 Std pkg 10
Servicing FS10, FX15, Scroll,
 W701742S430
 For shaft 35 mm, Th. 1.3 mm
 Retaining ring for clutch coil (Beveled)



251291 Std pkg 10
Servicing HR980
 For bore 33 mm, Th. 1.3 mm
 Retaining ring



252527 Std pkg 10
Servicing FS10
 For bore 24 mm, Th. 1.2 mm
 Retaining ring for oil seal



250041 Std pkg 10
Servicing FS6
 For shaft 40 mm, Th. 1.5 mm
 Retaining ring for clutch coil



Front Housing Parts



250149 Std pkg 10
Servicing FS6
For shaft 50 mm, Th. 1.95 mm
Retaining ring for clutch coil



250661 Std pkg 10
Servicing FS6
For shaft 50 mm, Th. 1.6 mm
Retaining ring for clutch



250608 Std pkg 10
Servicing FS
L. 58 mm, W. 5 mm, Th. 3.5 mm
Felt wiper



250150 Std pkg 10
Servicing FS6
For shaft 50 mm, Th. 1.6 mm
Retaining ring for clutch coil (Beveled)



251411 Std pkg 10
Servicing FX15
For shaft 30 mm, Th. 1.25 mm
Retaining ring for clutch coil (Beveled)



251408 Std pkg 10
Servicing FX15
L. 60 mm, W. 10.5 mm, Th. 6 mm
Felt wiper



250623 Std pkg 10
Servicing FS6
For shaft 30 mm, Th. 1.2 mm
Retaining ring for pulley / coil



252526 Std pkg 10
Servicing FS10
For shaft 30 mm, Th. 1.5 mm
Retaining ring for pulley



252138 Std pkg 10
Servicing FS10
L. 60.65 mm, W. 10.25 mm, Th. 3.3 mm
Felt wiper



250632 Std pkg 10
Servicing FS10, FX15
For shaft 30 mm, Th. 1.3 mm
Retaining ring for clutch pulley



251412
Servicing FS10, FX15
Installation kit for clutch



250660 Std pkg 10
Servicing FS6
23.4 x 3.53 mm
O-ring for oil seal

Front Housing Parts



252165 Std pkg 10 **A**
Servicing FS10
 6.02 x 2.62 mm
 O-ring for expansion valve (HNBR)



251410 Std pkg 10
Servicing FX15
 11.1 x 9.05 x 10.15 mm
 Bushing - short



252671 Std pkg 10
 23.40 x 3.53 mm
 O-ring for shaft seal (HNBR)



251413 Std pkg 10
Servicing FS10, FX15
 37 x 17.1 x 1.96 mm
 Bushing for shaft



251273 Std pkg 10 **A**
Servicing FS6
 L. 20.1 mm, W. 3.42 mm, Th. 4.02 mm
 Shaft key



253290 Std pkg 10
 O.D. 13.95 mm, I.D. 10.1 mm, Th. 0.88 mm
 Clutch shim



251409 Std pkg 10
Servicing FX15
 11.1 x 9.05 x 15.15 mm
 Bushing - long



253393 Std pkg 100
 O.D. 13.95 mm, I.D. 10.1 mm, Th. 0.7 mm
 Clutch shim



Middle Housing



251081
Servicing FS10
O.D. 101 mm

Middle Housing Parts

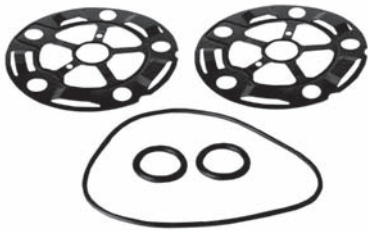

251396
Servicing FX15
1990 - medio 1991
Metal gasket kit w/ O-ring - front / rear

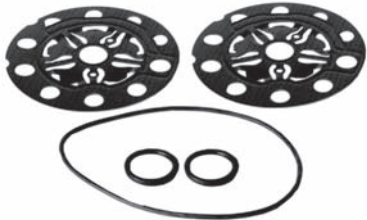

251400
Servicing FS10
1993 -
Metal gasket kit w/ O-ring - front / rear

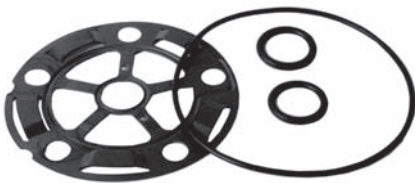

251397
Servicing FX15
1988 - 1989
Metal gasket kit w/ O-ring - front / rear



251420
Servicing FS6
Metal gasket kit



251398
Servicing FX15
1991 - medio 1992
Metal gasket kit w/ O-ring - front / rear



251086 Std pkg 10
Servicing FS10
O.D. 101 mm, Th. 0.7 mm
Gasket - rear



251399
Servicing FS10, FX15
1993 - 1994
Metal gasket kit w/ O-ring - front / rear



251391 Std pkg 10
Servicing FX15
1990 - medio 1991
O.D. 101 mm, Th. 0.9 mm
Metal gasket - front / rear

Middle Housing Parts



251392 Std pkg 10
Servicing FX15
 1988 - 1989
 O.D. 101 mm, Th. 0.9 mm
 Metal gasket - front / rear



251393 Std pkg 10
Servicing FX15
 1991 - 1992
 O.D. 101 mm, Th. 0.9 mm
 Metal gasket - front / rear



251394 Std pkg 10
Servicing FS10
 1993 - 1994
 O.D. 101 mm, Th. 0.9 mm
 Metal gasket - front / rear



251395 Std pkg 10
Servicing FS10
 medio 1993 -
 O.D. 101 mm, Th. 0.6 mm
 Metal gasket - front / rear



251419 Std pkg 10
Servicing FS6
 O.D. 114 mm, Th. 0.65 mm
 Metal gasket



252995
Servicing Scroll
 Th. 1.85 mm
 Gasket



253012
Servicing FX15
 O.D. 109.79 mm, Th. 0.17 mm
 Gasket



253408 Std pkg 10
Servicing SCROLL
 Th. 0.12 mm
 Gasket



253409 Std pkg 10
Servicing SCROLL
 Th. 0.14 mm
 Gasket



252938
Servicing Scroll
 O.D. 24.3 mm, I.D. 19.4 mm, Th. 0.88 mm
 Gasket for control valve



251083 Std pkg 10
Servicing FS10
 O.D. 101 mm, Th. 2.4 mm
 Valve plate



251084 Std pkg 10
Servicing FS10
 O.D. 103 mm, Th. 0.3 mm
 Suction valve reed

Middle Housing Parts



251085 Std pkg 10
Servicing FS10, FX15
 Th. 0.45 mm
 Discharge valve reed



251422 Std pkg 10
Servicing FS6
 Th. 0.52 mm
 Discharge valve reed



251087
Servicing FS10
 L. 163 mm, 21 splines
 Shaft / swash plate



253349
Servicing FS10
 L. 163.5 mm, 21 splines
 Shaft



251620
Servicing FS10
 W. 24 mm
 Swash plate



250145 Std pkg 10
Servicing FS6
 L. 20 mm, W. 4 mm, Th. 3.5 mm
 Shaft key



250013 Std pkg 10
Servicing FS6
 16/23 x 22 mm
 Needle bearing



251003 Std pkg 10
Servicing FS6
 16.3/22 x 16 mm
 Needle bearing



252139 Std pkg 10
Servicing FS10
 17.34/33.9 x 5.92 mm
 Thrust bearing / race



250143 Std pkg 10
Servicing FS10, FX15
 17.3/34 x 3 mm
 Thrust bearing



250322 Std pkg 10
Servicing FS6
 17.2/39.7 x 2.5 mm
 Thrust bearing



252142 Std pkg 10
Servicing FS10
 17.34/33.9 x 2 mm
 Thrust bearing

Middle Housing Parts



252140 Std pkg 10
Servicing FS10
 O.D. 34 mm, I.D. 17.1 mm, Th. 1.96 mm
 Thrust race



252141 Std pkg 10
Servicing FS10
 O.D. 34 mm, I.D. 17.1 mm, Th. 2.01 mm
 Thrust race



252144 Std pkg 10
Servicing FS10
 O.D. 37 mm, I.D. 17.1 mm, Th. 1.96 mm
 Thrust race



252145 Std pkg 10
Servicing FS10
 O.D. 37 mm, I.D. 17.1 mm, Th. 2.01 mm
 Thrust race



252226 Std pkg 10
Servicing FS10
 O.D. 37 mm, I.D. 17.1, Th. 1.97 mm
 Thrust race



251088 Std pkg 10
Servicing FS10
 L. 78 mm, O.D. 29 mm
 Piston



252984
Servicing FS10
 L. 80.1 mm, O.D. 28.7 mm
 Piston



251401 Std pkg 10
Servicing FS10, FX15
 O.D. 28.45 mm, Th. 0.75-0.79 mm
 Piston ring, black



251402 Std pkg 10
Servicing FS10, FX15
 O.D. 28.45 mm, Th. 0.99-1.04 mm
 Piston ring, black



251403 Std pkg 10
Servicing FS10, FX15
 O.D. 28.45 mm, Th. 1.27-1.32 mm
 Piston ring, black



251404 Std pkg 10
Servicing FS10, FX15
 O.D. 28.45 mm, Th. 1.48-1.53 mm
 Piston ring, black



251405 Std pkg 10
Servicing FS10, FX15
 O.D. 28.3 mm, Th. 0.75-0.79 mm
 Piston ring, orange

Middle Housing Parts



253497
Servicing SCROLL
Piston ring



Std pkg 10
Servicing FS10
O.D. 27.5 mm, I.D. 15.1 mm
Piston ring

	Th. mm
253197	0.75
253196	0.80
253195	0.85
252163	0.90



251089 Std pkg 10
Servicing FS10
L. 18.6 mm, O.D. 3 mm
Steel pin

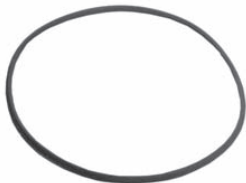

251563 Std pkg 10
Servicing FS10, FX15
101.27 x 2.62 mm
O-ring for shell (HNBR)

Half Ball Shoe



Std pkg 10
Servicing FS10
O.D. 13.30 mm

	Th. mm
251092	7.696-7.702
251093	7.702-7.707
251094	7.707-7.712
251095	7.712-7.717
251096	7.717-7.722
251097	7.722-7.728
251098	7.728-7.733
251099	7.733-7.738
251100	7.738-7.743
251101	7.743-7.746



Std pkg 10
Servicing FS6
O.D. 17.95 mm

	Th. mm
251233	14.79-14.80
251228	14.80-14.81
251229	14.81-14.82
251225	14.81-14.85
251230	14.82-14.83
251231	14.83-14.84
251232	14.85-14.86
251226	14.86-14.87
251227	14.88-14.91

Rear Housing



251082

Servicing FS10
Mounting hole I.D. 11.5 mm
Bracket L. 93 mm



252228

Servicing FS10
Mounting hole I.D. 9 mm
Bracket L. 93 mm



252454

Servicing FS10

Rear Housing Parts



250680 Std pkg 10

Servicing HR980
For bore 32 mm, Th. 1.2 mm
Retaining ring for oil seal (Beveled)



250134 Std pkg 10 **A**

Servicing FS10, FX15
20.22 x 3.53 mm
O-ring for suction / discharge port (HNBR)



250642 Std pkg 10 **A**

Servicing FS6
18.89 x 3.65 x 2.79 mm
O-ring for valve (HNBR)

Bearings



250791

Servicing FS10, FX15
30/55 x 23 mm



252483 Std pkg 10

Servicing Scroll
30/45 x 23 mm
For pulley

Pulleys



251621
Servicing FS10
O.D. 129 mm, bore 30 mm, W. 31 mm
6 grooves



252387
Servicing FS10
O.D. 125 mm, bore 55 mm, W. 31 mm,
5 grooves



252905
Servicing Scroll
O.D. 95 mm, bore 57.15 mm, W. 39.6 mm,
6 grooves



252297
Servicing FS10
O.D. 143 mm, bore 55 mm, W. 36 mm,
6 grooves



252544
Servicing FS10
O.D. 125 mm, bore 55 mm, W. 31.1 mm,
6 grooves



252906
Servicing Scroll
O.D. 95 mm, bore 57.15 mm, W. 37.7 mm,
6 grooves



252301
Servicing FS10
O.D. 113 mm, bore 55 mm, W. 35.8 mm,
4 grooves



252549
Servicing FS10
O.D. 135 mm, bore 55 mm, W. 46 mm,
6 grooves



253360
Servicing FS10
O.D. 113 mm, bore 55 mm, W. 34.9 mm,
6 grooves



252304
Servicing FS10
O.D. 113 mm, bore 55 mm, W. 36 mm,
6 grooves



252901
Servicing FS10
O.D. 126 mm, bore 55 mm, W. 36.76 mm,
6 grooves

Pulley Parts



251091

Servicing FS10
12 V.
O.D. 115 mm
Clutch coil

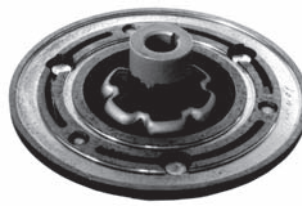

251384

Servicing FS6
O.D. 125.85 mm, w/ key way
Clutch hub



252985

Servicing FS10
12 V.
O.D. 95.4 mm
Clutch coil



251385

Servicing FS10
O.D. 122.3 mm, 21 splines
Clutch hub



251090

Servicing FS10, FX15
O.D. 122 mm, 21 splines
Clutch hub



252986

Servicing FS10
O.D. 122 mm, 21 splines
Clutch hub



251381

Servicing FS10, FX15
O.D. 122 mm, 21 splines
Clutch hub



251368 Std pkg 10

Servicing FS6, -10, FX15
L. 5.6 mm, O.D. 9.6/4.73 mm
Rivet for clutch hub

Sundry Parts



251417
Servicing FS6
Seal kit w/ metal gasket



253126 Std pkg 10
Servicing FS10
Terminal lead, pigtail



250180 Std pkg 5
Servicing FS6
L. 58 mm, W. 42.5 mm, Th. 2.9 mm
Shipping plate



250216 Std pkg 5
Terminal lead, pigtail



253145 Std pkg 10
Servicing FS10
Terminal



251389 Std pkg 10
Servicing FS10, FX15
Shipping plate - plastic



250218 Std pkg 5
Servicing FX15
Terminal lead, pigtail



250133 Std pkg 10
L. 83 mm, W. 35.5 mm, Th. 3.2 mm
Shipping plate



251414 Std pkg 10
Servicing FS6
L. 109.3 mm, W. 29.4 mm, Th. 3.5 mm
Shipping plate

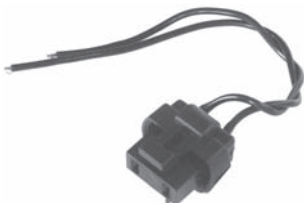

252466 Std pkg 10
Terminal lead, pigtail



250171 Std pkg 5
Servicing FS6
L. 110 mm, W. 57 mm, Th. 3.3 mm
Shipping plate



250796 Std pkg 10
Servicing FS10, FX15
O.D. 32 mm, Th. 2.9 mm
Shipping rubber pad

Sundry Parts



251388 Std pkg 10
Servicing FS10, FX15
 L. 82.2 mm, W. 34.85 mm, Th. 3.15 mm
 Shipping rubber pad



251415 Std pkg 10
Servicing FS6
 L. 108 mm, W. 29 mm, Th. 3 mm
 Shipping rubber pad



251416 Std pkg 10
Servicing FS6
 L. 107.6 mm, W. 29 mm, Th. 3.3 mm
 Shipping rubber pad



251617 Std pkg 10
Servicing FS10
 Shipping cap



251418 Std pkg 10
Servicing FS6
 120.48 x 3.41 mm
 O-ring for case (Lathe cot)



252592 Std pkg 10
 21.95 x 1.78 mm
 O-ring (HNBR)



252094 Std pkg 10
Servicing FS10
 M8-1.25 x 37.5 mm
 Bolt for clutch hub



252095 Std pkg 10
Servicing FS10
 M8-1.25 x 99.4 mm, 26 mm thread
 Thru bolt

Front Housing



250849
Servicing V5



250852
Servicing V5
24.2 mm (front to retaining ring)



250850
Servicing V5



252452
Servicing V5

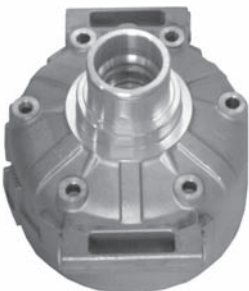

250851
Servicing V5
23.9 mm (front to retaining ring)



252924
Servicing V5

Front Housing Parts



251428

Servicing A6
Plastic gasket kit
for front flange



251447

Servicing A6
Fiber gasket kit
for clutch coil

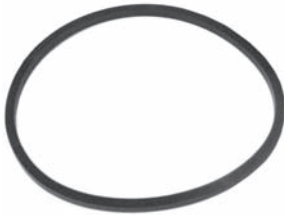

252744 Std pkg 10
Servicing R4
O.D. 95.67 mm, Th. 3.48 mm
Gasket



250347

Servicing V5, some V7 models
Seal kit



250353

Servicing A6, R4
Seal kit



250354

Servicing A6, R4
Seal kit



250355

Servicing A6, R4
Seal kit



250356

Servicing A6, R4
Seal kit



250358

Servicing A6, R4
Seal kit



250381

Servicing HR6, V5
Seal kit



250876 Std pkg 5

Servicing V5
Seal kit



251567

Servicing V7
Seal kit

Front Housing Parts



250325 Std pkg 5
Servicing V7
O.D. 30 mm, I.D. 10.7 mm, Th. 12.6 mm
Oil seal w/ O-ring, lip type



250875 Std pkg 5
Servicing V5
O.D. 26.2 mm, I.D. 12 mm, Th. 10.3 mm
Oil seal



251566 Std pkg 5
Servicing V5, V7
O.D. 26.14 mm, I.D. 12 mm, Th. 10.3 mm
Oil seal



250601 Std pkg 5
Servicing A6, R4
O.D. 27.5 mm, I.D. 15.9 mm, Th. 17 mm
Oil seal



251440 Std pkg 10
Servicing A6, R4
O.D. 22.7 mm, I.D. 14.85 mm, Th. 17.1 mm
Oil seal (HNBR)



251695 Std pkg 5
Servicing V5
O.D. 26.2 mm, I.D. 12 mm, Th. 8.4 mm
Oil seal



250873 Std pkg 5
Servicing V5
O.D. 31.5 mm, I.D. 14.3 mm, Th. 7.6 mm
Oil seal



251478 Std pkg 5
Servicing DA6, HD6, HR6, HR6HE, R4, V5
O.D. 31.65 mm, I.D. 11 mm, Th. 7.5 mm
Oil seal



251441 Std pkg 10
Servicing A6, R4
O.D. 31.47 mm, I.D. 15.05 mm, Th. 10.35 mm
Seal plate, steel



250874 Std pkg 5
Servicing V5
O.D. 26.3 mm, I.D. 12 mm, Th. 9.5 mm
Oil seal



251514 Std pkg 5
Servicing DA6, HD6, HR6, HR6HE, HT6
O.D. 31.5 mm, I.D. 11.9 mm, Th. 8.5 mm
Oil seal, double lip



251442 Std pkg 10
Servicing A6, R4
O.D. 31.6 mm, I.D. 15.4 mm, Th. 7.5 mm
Seal plate, ceramic

Front Housing Parts



251449

Servicing A6
Clutch dust cover installation kit



250400

Servicing A6
Installation kit



250183 Std pkg 5

Servicing A6, R4
For shaft 45 mm, Th. 1.5 mm
Retaining ring for clutch coil



251450

Servicing A6
O.D. 140 mm
Dust cover, 3 screw type



251291 Std pkg 10

Servicing A6, DA6, HD6, HR6, HR6HE,
HT, R4, V5, V7
For bore 33 mm, Th. 1.3 mm
Retaining ring



250623 Std pkg 10

Servicing A6, DA6, HD, HR6, HR6HE,
HT, R4, V5, V7
For shaft 30 mm, Th. 1.2 mm
Retaining ring for pulley / coil



251451

Servicing A6
O.D. 132 mm
Dust cover, threaded type



251445 Std pkg 10

Servicing A6, R4
For bore 23 mm, Th. 0.9 mm
Retaining ring for clutch coil



253009

Servicing R4
For shaft 40 mm, Th. 1.6 mm
Retaining ring



250398

Servicing V5
O-ring kit w/ retaining ring



250041 Std pkg 10

Servicing A6, DA6, HD, HR6, HR6HE,
HT, R4, V5, V7
For shaft 40 mm, Th. 1.5 mm
Retaining ring for clutch coil



251573 Std pkg 10

Servicing V7
16/22 x 15.7 mm
Needle bearing for front

Front Housing Parts



252990
Servicing V5
O.D. 6 mm, Th. 3.3 mm
Rubber gasket



251438 Std pkg 10 **A**
Servicing A6, R4
L. 16.76 mm, W. 4 mm, Th. 4 mm
Shaft key



251448 Std pkg 10
Servicing A6
O.D. 61.5 mm, I.D. 44.5 mm, Th. 3.4 mm
Felt wiper for pulley bearing



252164 Std pkg 10 **A**
Servicing DA6
12.37 x 2.62 mm
O-ring for seal head (HNBR)



251480 Std pkg 5 **A**
Servicing DA6, HR6, HR6HE, R4, V5, V7
L. 12.65 mm, W. 3.92 mm, Th. 3.92 mm
Shaft key



251556 Std pkg 10
Servicing HD6
O.D. 33.6 mm, I.D. 19.4 mm, Th. 5 mm
Felt wiper - thin type



252165 Std pkg 10 **A**
6.02 x 2.62 mm
O-ring for expansion valve (HNBR)



252188 Std pkg 10 **A**
Servicing RV2
L. 15.45 mm, W. 5.98 mm, Th. 3.98 mm
Shaft key



251557 Std pkg 10
Servicing HD6, HT6
O.D. 33.6 mm, I.D. 19.4 mm, Th. 8 mm
Felt wiper - thick type



252681 Std pkg 10
152 x 3.53 mm
O-ring



251443 Std pkg 10
Servicing A6, R4
O.D. 96.7 mm, W. 29.6 mm, Th. 4.5 mm
Felt wiper



253399 Std pkg 10
O.D. 73.5 mm, W. 8.9 mm, Th. 4 mm
Felt wiper

Front Housing
Parts



252745 Std pkg 10
Servicing R4
O.D. 32.65 mm, I.D. 28.48 mm, Th. 4.5 mm
Felt wiper retainer



252191 Std pkg 10 **A**
Servicing A6, R4
3/8" UNF
Nut



253191
Servicing V5
Clutch coil

Middle Housing



252730
Servicing V5



253162
Servicing V5

Middle Housing Parts

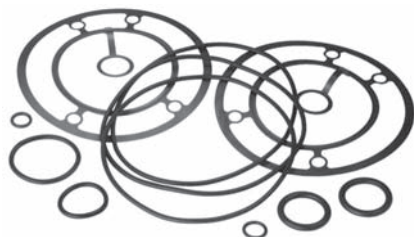

250393

Servicing HR6
- 1992
Metal gasket kit w/ O-rings

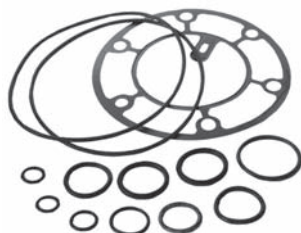

250397

Servicing V5
1993 -
Metal gasket kit w/ O-rings



251540 Std pkg 10

Servicing HR6, HR6HE
1993 -
O.D. 108 mm, Th. 0.23 mm
Metal gasket - rear

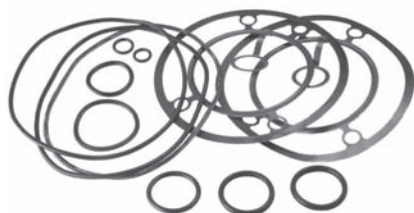

250394

Servicing HR6
1992 -
Metal gasket kit w/ O-rings

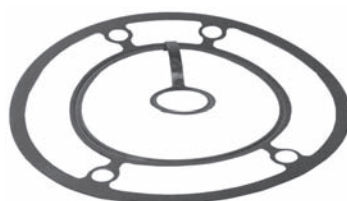

251537 Std pkg 10

Servicing DA6, HR6
O.D. 110 mm, Th. 0.23 mm
Bolt holes 6.9 mm
Metal gasket



251569 Std pkg 10

Servicing V7
O.D. 131 mm, Th. 0.85 mm
Fiber gasket

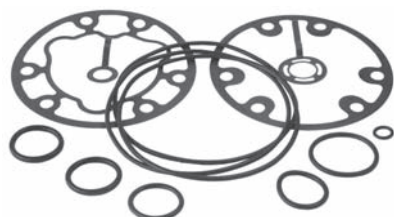

250395

Servicing HR6 MD
1993 -
Metal gasket kit w/ O-rings

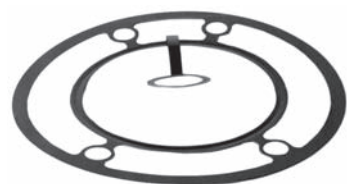

251538 Std pkg 10

Servicing HR6
1992 -
O.D. 110 mm, Th. 0.23 mm
Bolt holes 7.8 mm
Gasket

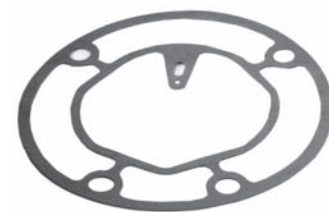

251570 Std pkg 10

Servicing V7
O.D. 131 mm, Th. 0.85 mm
Fiber gasket

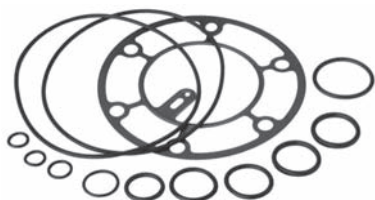

250396

Servicing V5
- 1992
Metal gasket kit w/ O-rings



251539 Std pkg 10

Servicing HR6, HR6HE
1993 -
O.D. 108 mm, Th. 0.23 mm
Metal gasket - front



252421 Std pkg 10

Servicing V5
O.D. 126 mm, Th. 0.4 mm
Metal gasket - rear

Middle Housing Parts

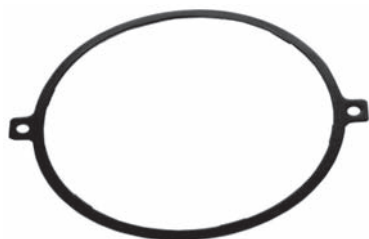

252432 Std pkg 10
Servicing V7
 O.D. 112 mm, Th. 0.4 mm
 Metal gasket - front



252436 Std pkg 10
Servicing V7
 O.D. 104.8 mm, Th. 0.3 mm
 Suction valve reed - rear



251544 Std pkg 10
Servicing HR6, HR6HE
 Th. 0.5 mm
 Discharge valve reed - single type



252450 Std pkg 10
Servicing V7
 O.D. 103.5 mm, Th. 0.35 mm
 Metal gasket - rear



252983
Servicing V5
 O.D. 125.9 mm, Th. 0.3 mm
 Suction valve reed



251545 Std pkg 10
Servicing HR6, HR6HE
 Th. 0.5 mm
 Discharge valve reed - double type



253048 Std pkg 10
Servicing XX
 Th. 0.5 mm
 Metal gasket



253025 Std pkg 10
Servicing V5
 O.D. 125.75 mm, Th. 0.3 mm
 Suction valve reed



252424 Std pkg 10
Servicing V5
 Th. 2.6 mm
 Discharge valve reed



252428 Std pkg 10
Servicing V5
 O.D. 125.9 mm, Th. 0.3 mm
 Suction valve reed



251439 Std pkg 10
Servicing A6
 Th. 0.5 mm
 Discharge valve reed - rear



252426 Std pkg 10
Servicing V5
 Th. 0.35 mm
 Discharge valve reed

Middle Housing Parts



252433 Std pkg 10

Servicing V7

Th. 2.7 mm

Discharge valve reed



252534

Servicing V5

O.D. 125.08 mm, Th. 3.03 mm

Valve plate complete



253433

Servicing V5

L. 149 mm

Shaft / swash plate



253023 Std pkg 10

Servicing V5

Th. 0.35 mm

Discharge valve reed



253174

Servicing V5

O.D. 125.9 mm, Th. 3.1 mm

Valve plate



252738

Servicing V5

O.D. 77.88 mm, I.D. 34.19 mm,

Th. 37.62 mm

Swash plate



253024 Std pkg 10

Servicing V5

Th. 2.65 mm

Discharge valve reed

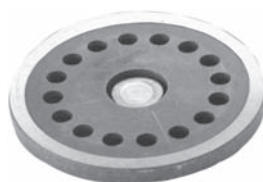

252760

Servicing R4

O.D. 50.55 mm, Th. 7.3 mm

Valve reed set



252739 Std pkg 10

Servicing V5

L. 16.76 mm, W. 3.93 mm

Shaft key



251374 Std pkg 10

Servicing R4

O.D. 39.6 mm, Th. 0.4 mm

Valve reed for suction and discharge



252735

Servicing V5

Shaft w/ bolt



252733 Std pkg 10

Servicing V5

For shaft 41.50 mm, Th. 1.60 mm

Retaining ring

Middle Housing Parts

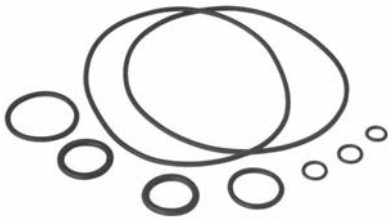

250391

Servicing A6
O-ring kit



250154 Std pkg 10

Servicing A6, DA6, HD6, HR6, HR6HE, HT6.14.V5
14.5 x 2.5 mm
O-ring for oil seal

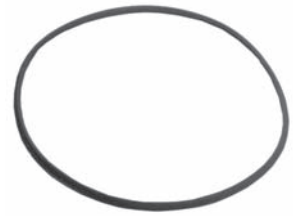

251563 Std pkg 10

Servicing DA6, HR6, HR6HE, HD6, HT6
101.27 x 2.62 mm
O-ring for shell (HNBR)

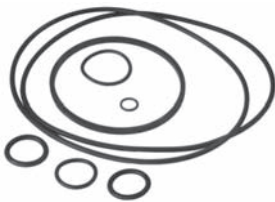

250392

Servicing R4
O-ring kit

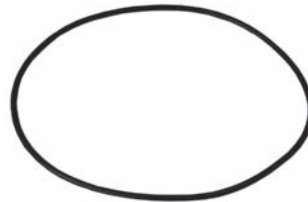

250662 Std pkg 10

Servicing A6
113.97 x 2.62 mm
O-ring for case



252598 Std pkg 10

Servicing V5
31.47 x 1.78 mm
O-ring for valve (Neoprene)

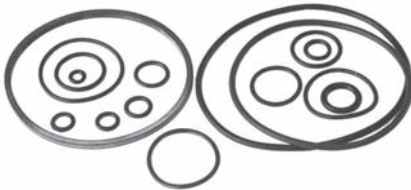

250399

Servicing VIR
O-ring kit



250668 Std pkg 10

Servicing HD6, HT6
21.9 x 2.62 mm
O-ring for switch port (Neoprene)
Same O-ring but HNBR: Cargo 250505



252650 Std pkg 10 **A**

Servicing V5
29.82 x 2.62 mm
O-ring for shaft seal (HNBR)



250081 Std pkg 10

Servicing V5
113.97 x 2.62 mm
O-ring for case



251561 Std pkg 10

Servicing HD6
105 x 2.5 mm
O-ring for shell



252683 Std pkg 10 **A**

8.92 x 1.83 mm
O-ring for pressure valve (HNBR)

N

Middle Housing Parts



251492

Servicing V5

55.7/77 x 4.76 mm

Thrust bearing / race



252375 Std pkg 10

Servicing V5

16/64.85 x 5.2 mm

Thrust bearing / race



251493

Servicing V5

57.5/74.8 x 3.14 mm

Thrust bearing



252727

Servicing V5

16.05/34.8 x 9.5 mm

Thrust bearing / race



250320

Servicing V5

70.3/89.7 x 3.2 mm

Thrust bearing



251558 Std pkg 10

Servicing DA6, HD6, HR6, HR6HE
- 1995

14.6/37 x 3.83 mm

Thrust bearing



253253

Servicing V5

16.1/34.8 x 9.1 mm

Trust bearing / race



250734 Std pkg 10

Servicing A6

19.1/37.2 x 2 mm

Thrust bearing



251559 Std pkg 10

Servicing HD, HR6, HR6HE, HT, HU6
1995 -

16.7/41 x 4 mm

Thrust bearing



252374 Std pkg 10

Servicing V5

14.35/27.5 x 5.7 mm

Thrust bearing / race



251112

Servicing V5

57.4/77 x 3.2 mm

Thrust bearing



252318 Std pkg 10

Servicing V5

57.6/74.9 x 3.1 mm

Thrust bearing

Middle Housing Parts



252321 Std pkg 10

Servicing V5
14.35/26 x 1.96 mm
Thrust bearing



253346

Servicing V5
15.98/32.85 x 3.93 mm
Thrust bearing



251551 Std pkg 10

Servicing DA6
O.D. 37.4 mm, I.D. 14.7 mm, Th. 2.27 mm
Thrust race



252322 Std pkg 10

Servicing V5
45.15/64.7 x 2.98 mm
Thrust bearing



251455 Std pkg 10

Servicing A6
O.D. 37.1 mm, I.D. 19.5 mm, Th. 2.59 mm
Thrust race



251552 Std pkg 10

Servicing DA6
O.D. 37.4 mm, I.D. 14.7 mm, Th. 2.26 mm
Thrust race

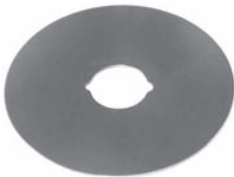

252324 Std pkg 10

Servicing V5
16/64.9 x 1.15 mm
Thrust bearing



251456 Std pkg 10

Servicing A6
O.D. 37.1 mm, I.D. 19.5 mm, Th. 2.39 mm
Thrust race



251553 Std pkg 10

Servicing HR6
O.D. 37.45 mm, I.D. 14.8 mm, Th. 2.25 mm
Thrust race



252352 Std pkg 10

Servicing V5
16.05/34.8 x 4.7 mm
Thrust bearing



251457 Std pkg 10

Servicing A6
O.D. 37.1 mm, I.D. 19.5 mm, Th. 2.34 mm
Thrust race



252314 Std pkg 10

Servicing V7
O.D. 25.4 mm, I.D. 14.38 mm, Th. 1.75 mm
Thrust race

Middle Housing Parts



252315 Std pkg 10
Servicing V7
O.D. 25.4 mm, I.D. 14.38 mm, Th. 1.80 mm
Thrust race



252320 Std pkg 10
Servicing V5
O.D. 25.4 mm, I.D. 14.53 mm, Th. 2.07 mm
Thrust race



253435 Std pkg 5
Servicing V5
O.D. 76.8 mm, I.D. 58 mm, Th. 5.6 mm
Thrust race



252316 Std pkg 10
Servicing V5
O.D. 72.9 mm, I.D. 55.6 mm, Th. 0.76 mm
Thrust race



252323 Std pkg 10
Servicing V5
O.D. 62.9 mm, I.D. 42.8 mm, Th. 1.05 mm
Thrust race



251515
Servicing V5
1992 -
15.8/22 x 12.7 mm
Needle bearing



252317 Std pkg 10
Servicing V5
O.D. 76.8 mm, I.D. 59.2 mm, Th. 4.2 mm
Thrust race



252353 Std pkg 10
Servicing V5
O.D. 34.3 mm, I.D. 16.1 mm, Th. 2.1 mm
Thrust race



251560 Std pkg 10
Servicing DA6, HR6, HR6HE, HT6
14/19 x 15.8 mm
Needle bearing



252319 Std pkg 10
Servicing V5
O.D. 27.68 mm, I.D. 15.75 mm, Th. 1.45 mm
Thrust race



252728 Std pkg 10
Servicing V5
O.D. 35.35 mm, I.D. 16.1 mm, Th. 2.3 mm
Thrust race



252041 Std pkg 10
Servicing A6, V5 (R12)
15.9/20.6 x 12.5 mm
Needle bearing

Middle Housing Parts



252042 Std pkg 10

Servicing V5, V7
14.25/20.6 x 15.8 mm
Needle bearing



252043 Std pkg 10

Servicing V5
16/22.2 x 12.55 mm
Needle bearing



252757 Std pkg 10

Servicing R4
19/25 x 12.7 mm
Needle bearing



251565

Servicing HD6
L. 84.2 mm, O.D. 32.8 mm
Piston w/ reed



252731

Servicing V5
Piston / plate



252740

Servicing V5
Piston / plate



252722

Servicing R4
L. 35.09 mm, O.D. 45.18 mm
Piston



252723

Servicing R4
L. 36.06 mm, O.D. 46.86 mm
Piston

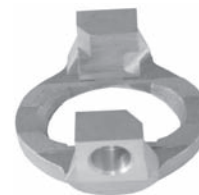

252725

Servicing R4
O.D. 66.04 mm, I.D. 44.26 mm,
Th. 30.33 mm
Piston yoke



250691 Std pkg 5

Servicing V5
O.D. 35 mm, Th. 15.1 mm
Clip type piston



250690 Std pkg 10

Servicing V5
O.D. 20 mm, I.D. 12 mm
Piston clip



253370 Std pkg 10

Servicing V5
Filter

N

Middle Housing Parts

Piston Rings



Std pkg 10
Servicing V5
O.D. 32.9 mm

	Th. mm
253200	0.72
251966	0.82
253201	0.85



Std pkg 10
Servicing DA6, HR6, HR6HE, HT6
O.D. 41.7 mm

	Th. mm
251530	0.74-0.79
251531	0.92-0.97
251532	1.04-1.09
251533	1.25-1.30
251534	1.17-1.22



Std pkg 10
Servicing R4
O.D. 46.2 mm

	Th. mm
252710	0.81
252712	0.94
252713	0.99
252714	1.07
252715	1.15
252716	1.20
252717	1.27
252718	1.35
252720	1.55
252721	1.91
252719	2.04



251429 Std pkg 10
Servicing A6
O.D. 37.6 mm, Th. 0.59-0.66 mm
Piston ring



251477 Std pkg 10
Servicing V5
O.D. 38 mm, Th. 0.84-0.89 mm
Piston ring



251535 Std pkg 10
Servicing DA6, HR6, HR6HE, HT6
Th. 5.63 mm
Piston ring



251536 Std pkg 10
Servicing DA6, HR6, HR6HE, HT6
Th. 5.6 mm
Piston ring



251568 Std pkg 10
Servicing V7
O.D. 35.5 mm, Th. 7.13 mm
Piston ring



252161 Std pkg 10
Servicing V7
O.D 31.8 mm, I.D. 27.8 mm, Th. 2.5 mm
Piston ring



251360 Std pkg 10
Servicing R4
L. 9.52 mm, O.D. 9.6/4.87 mm
Rivet for piston reed



251361 Std pkg 10
Servicing R4
L. 9.23 mm, O.D. 9.45/4.81 mm
Rivet for piston reed, special close

Middle Housing Parts



251362 Std pkg 10
Servicing R4
 L. 9.56 mm, O.D. 9.58/4.66 mm
 Rivet for valve plate



251366 Std pkg 10
Servicing R4
 L. 9.7 mm, O.D. 9.6/4.9 mm
 Rivet for piston reed - oversized



252926 Std pkg 10
Servicing V5
 L. 9.5 mm, O.D. 5.5 mm
 Rivet



251363 Std pkg 10
Servicing A6
 L. 10.25 mm, O.D. 7.9/5.39 mm
 Rivet for valve plate



251367 Std pkg 10
Servicing V5
 L. 10 mm, O.D. 8.3/5.45 mm
 Rivet for valve plate

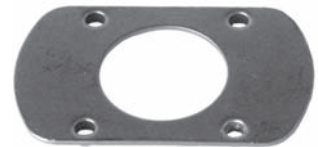

252724
Servicing R4
 L. 53.89 mm, W. 22.76 mm, Th. 1.16 mm
 Plate



251364 Std pkg 10
Servicing R4
 L. 9.55 mm, O.D. 9.6/5.08 mm
 Rivet for valve plate - oversized



251372 Std pkg 10
Servicing V5
 L. 8.37 mm, O.D. 6.9/5.46 mm
 Rivet for valve plate - hollow type



251564 Std pkg 10
Servicing DA6, HD6, HR6, HR6HE, HT6
 O.D. 23.65 mm, I.D. 15.5 mm, Th. 2.15 mm
 Washer - small sealing



251365 Std pkg 10
Servicing DA6, HR6, HR6HE
 L. 10 mm, O.D. 8.2/5.44 mm
 Rivet for valve plate



252925 Std pkg 10
Servicing V5
 L. 9.4 mm, O.D. 4.5 mm
 Rivet



252455 Std pkg 10
Servicing V5
 O.D. 48.9 mm, I.D. 41.55 mm, Th. 1.55 mm
 Washer

Middle Housing Parts



252758 Std pkg 10
Servicing R4
O.D. 35.43 mm, I.D. 19.24 mm, Th. 0.68 mm
Washer



252509 Std pkg 10
Servicing V5
L. 9.05 mm, O.D. 10.8/8.3 mm, I.D. 3.85 mm
Dowell pin



252734 Std pkg 10
Servicing V5
L. 15.75 mm, O.D. 25.69 mm
Spring



252759 Std pkg 10
Servicing R4
O.D. 41.07 mm, I.D. 19.28 mm,
Th. 0.76 mm
Washer



252750 Std pkg 10
Servicing R4
L. 14.23 mm, O.D. 5.83 mm
Dowell pin



253208 Std pkg 10
Servicing V7
L. 23.5 mm, O.D. 22.1 mm
Spring



253026 Std pkg 10
Servicing V7
O.D. 26.75 mm, I.D. 14.25 mm, Th. 0.6 mm
Washer



252422 Std pkg 10
Servicing V5
L. 86.3 mm, O.D. 9 mm
Rod pin



252737 Std pkg 10
Servicing V5
20.63/33.55 x 30.85 mm
Bushing



252508 Std pkg 10
Servicing V5
L. 32.2 mm, O.D. 10/7.15 mm
Dowell pin



252423 Std pkg 10
Servicing V5
O.D. 14.9 mm, I.D. 9.05 mm, Th. 10 mm
Rod holder



252991 Std pkg 10
Servicing V5
42.43/47.02 x 11.40 mm
Bushing

Middle Housing Parts



251546 Std pkg 10
Servicing HD6, HR6, HR6HE, HT6
 Th. 14.53 mm
 Ball shoe



252535 Std pkg 10
Servicing V5
 Th. 3.85 mm
 Half ball shoe



253094 Std pkg 10
Servicing DA6, HD6, HR6, HR6HE
 M8 x 6.5 mm
 Nut

Drive Ball for Piston



Std pkg 10
Servicing A6

	O.D. mm
251436	15.87
251437	15.88
251434	15.89
251430	15.91
251431	15.92
251432	15.93
251433	15.94

Steel Ball



Std pkg 10
Servicing HD6, HR6, HR6HE, HT6

	O.D. mm
251541	14.05
251542	14.06
251543	14.07

Rear Housing



250853
Servicing V5



251686
Servicing V5



253021
Servicing V5



250854
Servicing V5



251687
Servicing V5



253137
Servicing V7



250856
Servicing V5



252923
Servicing V5

Rear Housing Parts



252762

Servicing V5
On: 3.5 kg/cm², Off: 3.1 kg/cm²
Sensor - black



252763

Servicing V5
On: 3.0 kg/cm², Off: 2.7 kg/cm²
Sensor - brown



252764

Servicing V5
On: 13.0 kg/cm², Off: 17.1 kg/cm²
Sensor - grey



252765

Servicing V5
On: 20.3 kg/cm², Off: 16.1 kg/cm²
Sensor - purple



252766

Servicing V5
On: 14.7 kg/cm², Off: 29.8 kg/cm²
Sensor - blue



252767

Servicing V5
On: 19.9 kg/cm², Off: 16.2 kg/cm²
Sensor - red



252935

Servicing V5
Mounting bracket



251572 Std pkg 10

Servicing V7
14.45/12.9 x 10.5 x 8.85 mm
Washer, aluminium pilot

Control Valve for 134A



Servicing V5

251194 Black
251195 Blue
251197 Orange
251198 Red
251199 Yellow
251200 Brown
251201 Purple



250589 Std pkg 5

M10-1.25
Mini pressure valve only for R134A



251471 Std pkg 10

Servicing A6
1999 -
M10-1.25
Relief valve



251693 Std pkg 10

Servicing V5
M10-1.25
Relief valve

Rear Housing Parts



252761 Std pkg 10
Servicing V5
Valve screen for control valve



250134 Std pkg 10 **A**
Servicing A6, DA6, HD6, HR6, HRGHE, HT6, R4, V5
20.22 x 3.53 mm
O-ring for suction / discharge port



251425 Std pkg 10
Servicing A6
26.65 x 2.62 mm
O-ring for switch housing



251427
Servicing A6
Plastic gasket kit for rear flange



250635 Std pkg 10
2.9 x 1.78 mm
O-ring for oil bleed



250675 Std pkg 10
Servicing A6, DA6, HR6, R4, V5
For bore 23 mm, Th. 1.1 mm
Retaining ring for pressure switch



250728 Std pkg 10
Servicing V5
17.12 x 2.62 mm
O-ring for control valve (Neoprene)
Same O-ring but HNBR: Cargo 250474



250680 Std pkg 10
Servicing A6, DA6, R4
For bore 32 mm, Th. 1.2 mm
Retaining ring for control valve (Beveled)



251424 Std pkg 10
Servicing A6
28.3 x 1.78 mm
O-ring for switch adaptor

Bearings



250187

Servicing CVC
35/50 x 20 mm



250210

Servicing A6, DA6, HD6, HR6, HR6HE,
HT6, HU6, R4, V5, V7
40/62 x 20.6 mm

Pulleys



250859
Servicing V5
O.D. 125.7 mm, bore 62 mm, W. 40 mm,
6 grooves



250864
Servicing V5
O.D. 139 mm, bore 40 mm, W. 42 mm,
2 grooves



252383
Servicing V5
O.D. 119 mm, bore 62 mm, W. 41 mm
6 grooves



250860
Servicing V5
O.D. 125.3 mm, bore 58.5 mm, W. 45.4 mm,
6 grooves



251378
Servicing V5
O.D. 142.5 mm, bore 62 mm, W. 39 mm,
6 grooves



252389
Servicing V7
O.D. 105 mm, bore 50 mm, W. 31.5 mm
5 grooves



250861
Servicing V5
O.D. 131.5 mm, bore 62 mm, W. 40 mm,
1 groove
Bearing: Cargo 250210



251379
Servicing V5
O.D. 109 mm, bore 62 mm, W. 39 mm,
6 grooves



252391
Servicing V5
O.D. 125 mm, bore 62 mm, W. 40 mm
6 grooves



250862
Servicing V5
O.D. 142.5 mm, bore 62 mm, W. 38.5 mm,
1 groove
Bearing: Cargo 250210



251705
Servicing V5
O.D. 125 mm, bore 40 mm, W. 35 mm,
4 grooves



252395
Servicing V5
O.D. 125 mm, bore 62 mm, W. 41 mm
6 grooves

Pulleys



252543

Servicing V5

O.D. 119 mm, bore 62 mm, W. 35.8 mm,
6 grooves



253319

Servicing V5

O.D. 125 mm, bore 57.7 mm, W. 43.1 mm,
6 grooves



253448

Servicing CVC

O.D. 110 mm, bore 50 mm, W. 31.5 mm,
5 grooves



252609

Servicing V5

O.D. 118 mm, bore 62 mm, W. 37 mm,
6 grooves



253321

Servicing V5

O.D. 119 mm, bore 57.8 mm, W. 37.6 mm,
4 grooves



253477

Servicing V5

O.D. 142 mm, bore 62.0 mm, W. 40 mm,
1 groove



252902

Servicing V5

O.D. 125.4 mm, bore 61.4 mm, W. 45.6 mm,
6 grooves



253345

Servicing CVC

O.D. 105 mm, bore 50 mm, W. 31.6 mm,
6 grooves



254026

Servicing CVC

O.D. 110 mm, bore 50 mm, W. 33.8 mm,
4 grooves



253118

Servicing V5

O.D. 119.2 mm, bore 61.8 mm, W. 36 mm,
4 grooves



253361

Servicing CVC

O.D. 125 mm, bore 55 mm, W. 35.2 mm,
6 grooves

Pulley Parts



250866
Servicing V5
12 V.
Clutch coil



251699
Servicing V5
24 V.
Clutch coil



253191
Servicing V5
12 V.
Clutch coil



250869
Servicing V5
12 V.
Clutch coil



251700
Servicing V5
12 V.
Clutch coil



250870
Servicing V5
O.D. 120 mm, w/ key way
Clutch hub



251696
Servicing V5
12 V.
Clutch coil



251701
Servicing V5
12 V.
Clutch coil



250871
Servicing V5
O.D. 111 mm, w/ key way
Clutch hub



251697
Servicing V5
12 V.
Clutch coil



251704
Servicing V5
12 V.
Clutch coil



250872
Servicing V5
O.D. 127 mm, w/ key way
Clutch hub

Pulley Parts



251474

Servicing A6
O.D. 118 mm, w/ key way
Clutch hub - short type



251692

Servicing V5
Dust cover



252115 Std pkg 10

Servicing XXXX
M6-1 x 16 mm
Bolt for clutch hub w/ Loctite



251475

Servicing A6
O.D. 118 mm, w/ key way
Clutch hub - long type



250184 Std pkg 10

Servicing A6
O.D. 61.5 mm, Th. 1.9 mm
Retaining ring for pulley



251368 Std pkg 10

Servicing DA6
L. 5.6 mm, O.D. 9.6/4.73 mm
Rivet for clutch hub



251694

Servicing V5
O.D. 120 mm, w/ key way
Clutch hub



251444 Std pkg 10

Servicing A6, R4
O.D. 19 mm, I.D. 10.4 mm, Th. 3.13 mm
Washer for clutch hub



251369 Std pkg 10

Servicing A6, R4
L. 9.4 mm, O.D. 9.75/4.67 mm
Rivet for clutch hub - long type



253175

Servicing V5
O.D. XX mm
Clutch hub

251473 Std pkg 10

Servicing A6
Th. 0.7 mm
Spring for clutch hub



251370 Std pkg 10

Servicing DA6
L. 6.35 mm, O.D. 11.1/4.7 mm
Rivet for clutch hub - short hollow type

Pulley Parts



251371 Std pkg 10
Servicing A6
L. 10.2 mm, O.D. 8.85/4.7 mm
Rivet for clutch hub

Sundry Parts

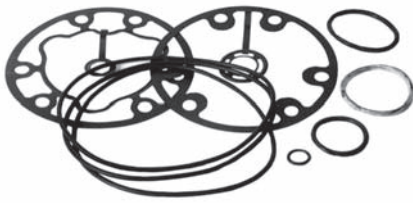

251562

Servicing HD6
Metal gasket kit



251452

Servicing A6
Terminal lead, pigtail w/o diode



251483 Std pkg 5

Terminal lead, pigtail, radiator fan control

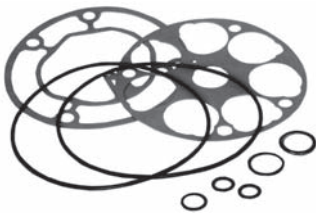

251571

Servicing V7
Fiber gasket kit



251453

Servicing A6
Terminal lead, pigtail w/ diode



251484 Std pkg 5

Terminal lead, pigtail, high pressure switch



250607 Std pkg 5

Servicing Heavy trucks
Terminal lead, pigtail w/ connector & diode



251481 Std pkg 5

Terminal lead, pigtail w/ diode



251485 Std pkg 5

Terminal lead, pigtail, low pressure switch (black)



250730 Std pkg 10

Servicing Heavy trucks
Terminal lead, pigtail



251482 Std pkg 5

Terminal lead, pigtail w/ diode



251486 Std pkg 5

Pigtail w/ diode, 8 mm pin type coil

Sundry Parts



251487 Std pkg 5
Pigtail, converts 8 mm pin type coil



252459 Std pkg 10
Servicing Opel
Terminal lead, pigtail (4 wire type)



252463 Std pkg 10
Servicing Opel
Terminal lead, pigtail (2 wire type)



251488 Std pkg 5
Pigtail, converts flat spade type



252460 Std pkg 10
Servicing Opel
Terminal lead, pigtail (2 wire type)



252465 Std pkg 10
Servicing Opel
Terminal lead, pigtail (3 prong type)



252457 Std pkg 10
Servicing Opel
Terminal lead, pigtail (2 wire type)



252461 Std pkg 10
Servicing Opel
Terminal lead, pigtail (1 wire type)



252467 Std pkg 10
Servicing Opel
Terminal lead, pigtail (2 wire type)



252458 Std pkg 10
Servicing Opel
Terminal lead, pigtail (2 wire type)



252462 Std pkg 10
Servicing Opel
Terminal lead, pigtail (1 wire type)



252468 Std pkg 10
Servicing Opel
Terminal lead, pigtail (2 wire type)

Sundry Parts



252469 Std pkg 10
Servicing Opel
 Terminal lead, pigtail (2 wire type)



252474 Std pkg 10
Servicing Opel
 Terminal lead, pigtail (2 wire type)



252479 Std pkg 10
Servicing Opel
 Terminal lead, pigtail (3 wire type)



252471 Std pkg 10
Servicing Opel
 Terminal lead, pigtail (5 wire type)



252476 Std pkg 10
Servicing Opel
 Terminal lead, pigtail (5 wire type)



252746 Std pkg 10
Servicing R4
 Terminal lead, pigtail (1 wire type)



252472 Std pkg 10
Servicing Opel
 Terminal lead, pigtail (2 pin type)



252477 Std pkg 10
Servicing Opel
 Terminal lead, pigtail (4 wire type)



252747 Std pkg 10
Servicing R4
 Terminal lead, pigtail (2 wire type)



252473 Std pkg 10
Servicing Opel
 Terminal lead, pigtail (2 wire type)



252478 Std pkg 10
Servicing Opel
 Terminal lead, pigtail (3 wire type)



253258
 Terminal lead, pigtail

Sundry Parts



253259
Terminal lead, pigtail



250796 Std pkg 10
O.D. 32 mm, Th. 2.9 mm
Shipping rubber pad



251689 Std pkg 10
Servicing V5
Shipping cap for R134A



253260
Servicing XX
Terminal lead, pigtail



250174 Std pkg 5
L. 41.5 mm, Th. 2.9 mm
Shipping plate



251690 Std pkg 10
Servicing V5
Shipping cap



253383
Servicing CR-14
Pigtail



251458 Std pkg 10
Servicing A6, V5
Shipping cap for coil spade protector



252709 Std pkg 10
Servicing V5
Shipping plate



250133 Std pkg 10
L. 83 mm, W. 35.5 mm, Th. 3.2 mm
Shipping plate



251688 Std pkg 10
Servicing V5
Shipping cap for R12



251691 Std pkg 10
Servicing V5
Wire clip

Sundry Parts



252456 Std pkg 10
Servicing V5
Wire clip



252603 Std pkg 10
28.3 x 1.78 mm
O-ring (Neoprene)



252668 Std pkg 10
107.62 x 2.62 mm
O-ring (HNBR)



252583 Std pkg 10
3.69 x 1.78 mm
O-ring (HNBR)



252648 Std pkg 10
25.07 x 2.62 mm
O-ring (Neoprene)



252680 Std pkg 10
152 x 3.53 mm
O-ring (Neoprene)



252594 Std pkg 10
25.12 x 1.78 mm
O-ring (Neoprene)



252660 Std pkg 10
66.35 x 2.62 mm
O-ring (Neoprene)



252742 Std pkg 10
Servicing R4
O.D. 36.5 mm, I.D. 19.2 mm, Th. 0.79 mm
Washer



252595 Std pkg 10
26.7 x 1.78 mm
O-ring (Neoprene)



252665 Std pkg 10 A
75.78 x 2.62 mm
O-ring (Neoprene)

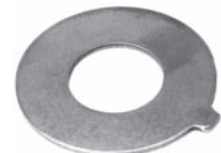

252743 Std pkg 10
Servicing R4
O.D. 41.18 mm, I.D. 19.2 mm, Th. 1.66 mm
Washer

Sundry Parts



252749 Std pkg 10
Servicing R4
O.D. 49.9 mm, I.D. 43.87 mm, Th. 0.18 mm
Adjustment shims



251446
Servicing A6, R4
Installation kit



252752 Std pkg 10
Servicing R4
M12 x 50 mm
Mounting bolt



253037 Std pkg 10
Servicing V5
O.D. 24.3 mm, I.D. 19.6 mm, Th. 0.87 mm
Adjustment shims



250764 Std pkg 10
Servicing A6
3/8" UNC x 1"
Bolt



252748 Std pkg 10
Servicing R4
M8 x 11.9 mm
Bolt



253038 Std pkg 10
Servicing V5
O.D. 17.68 mm, I.D. 13.59 mm, Th. 0.85 mm
Adjustment shims



252729 Std pkg 10
Servicing R4
M12 x 60 mm
Mounting bolt



253405 Std pkg 10
Servicing V5
M5 x 11.2 mm
Bolt



253138 Std pkg 10
Servicing V5
O.D. 20.95 mm, I.D. 16.4 mm, Th. 0.9 mm
Adjustmint shims



252751 Std pkg 10
Servicing R4
M10 x 45 mm
Mounting bolt



253426 Std pkg 10
Servicing V5
M7 x 133 mm, 27 mm thread
Thru bolt

Sundry Parts



253444 Std pkg 10
Servicing V7
M6 x 128 mm, 23 mm thread
Thru bolt

Front Housing Parts



250350
Servicing A 5000, MJ 130, MJS 170
Seal kit (R12 only)



250041 Std pkg 10
Servicing MJ 110, MJS 170
For shaft 40 mm, Th. 1.5 mm
Retaining ring for clutch coil



251575 Std pkg 10
Servicing A5000, MJ 110, -123, MJS 130, -167, -170, SWP 123, -167
L. 18.3 mm, W. 4.44 mm, Th. 5 mm
Shaft key



251592 Std pkg 5
Servicing MJS 170
O.D. 27.85 mm, I.D. 14 mm, Th. 11.9 mm
Oil seal



250149 Std pkg 10
Servicing A5000, MJ 110, -123, -167, MJS 130, -170
For shaft 50 mm, Th. 1.95 mm
Retaining ring for clutch coil



251576 Std pkg 10
Servicing MJ 110, -123, -130, -170
27 x 2.5 mm
O-ring for oil seal



251588
Servicing MJ 130



250623 Std pkg 10
Servicing MJ 110, MJS170
For shaft 30 mm, Th. 1.2 mm
Retaining ring for pulley / coil



252164 Std pkg 10 **A**
12.37 x 2.62 mm
O-ring for seal head (HNBR)



251291 Std pkg 10
Servicing MJS 130, -170
For bore 33 mm, Th. 1.3 mm
Retaining ring



250407
Servicing A 5000, MJ 123, -167, SWP
Installation kit



252601 Std pkg 10
29.2 x 3 mm
O-ring for shaft seal (Neoprene)

Middle Housing Parts

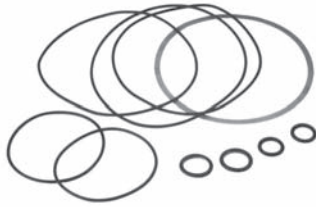

250401

Servicing MJ 167
Gasket kit w/ O-rings

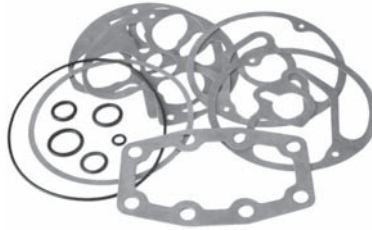

250406

Servicing SWP 123, -167
Fiber gasket kit w/ O-rings

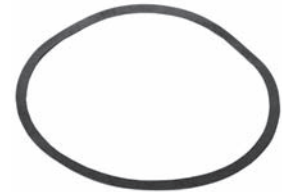

251591 Std pkg 10

Servicing A 5000, MJS 170
O.D. 115.5 mm, Th. 0.55 mm
Gasket - front



250402

Servicing MJ 110, -123
Fiber gasket kit w/ O-rings(Standard bore)



251577 Std pkg 10

Servicing MJ 110, -123, -167, MJS 130
O.D. 112 mm, Th. 0.45 mm
Gasket - front



251593 Std pkg 10

Servicing SWP 123, -167
Th. 0.55 mm
Fiber gasket



250403

Servicing MJ 110, -123
Fiber gasket kit w/ O-rings(Large bore)



251578 Std pkg 10

Servicing MJ 110
O.D. 112 mm, Th. 0.43 mm
Fiber gasket - rear (small bore)



251594 Std pkg 10

Servicing SWP 123, -167
O.D. 112 mm, Th. 0.55 mm
Fiber gasket - cylinder

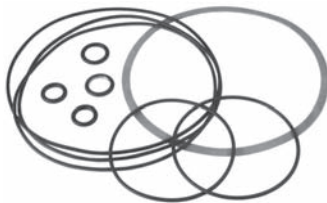

250405

Servicing A 5000, MJS 170
Fiber gasket kit w/ O-rings



251579 Std pkg 10

Servicing MJ 110, -123
O.D. 112 mm, Th. 0.43 mm
Fiber gasket - rear (large bore)



251595 Std pkg 10

Servicing SWP 123
O.D. 112 mm, Th. 0.55 mm
Fiber gasket - cylinder

Middle Housing Parts



251596 Std pkg 10
Servicing SWP 123, -167
O.D. 112 mm, Th. 0.55 mm
Fiber gasket - rear

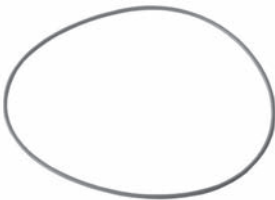

250157 Std pkg 10
Servicing MJS 170
115 x 2 mm
O-ring for case



251598 Std pkg 10
Servicing SWP 123, -167
6 x 2 mm
O-ring for pickup tube



251597 Std pkg 10
Servicing SWP 123, -167
O.D. 112 mm, Th. 0.55 mm
Fiber gasket - front

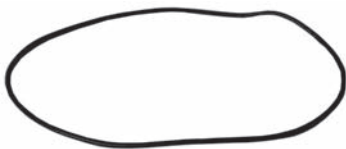

251216 Std pkg 10
Servicing MJ 167
103 x 2 mm
O-ring for shell (Neoprene)



251600 Std pkg 10
Servicing MJ 123, -167, SWP 127, -167
29 x 3 mm
O-ring for oil seal



250071 Std pkg 10
Servicing MJ 110, -130, -167
16/23 x 16 mm
Needle bearing



251580 Std pkg 10
Servicing MJ 110, -123, -130, -167
60 x 2 mm
O-ring for inner valve plate

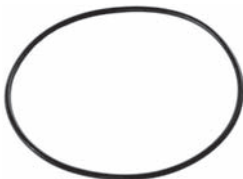

252618 Std pkg 10
63.22 x 1.78 mm
O-ring for inner valve part (Neoprene)



251586 Std pkg 10
Servicing MJ 110, -130
20.2/34.7 x 2 mm
Thrust bearing



251581 Std pkg 10
Servicing MJ 110, -123, -130, -167, -170
12 x 2.5 mm
O-ring for bolt

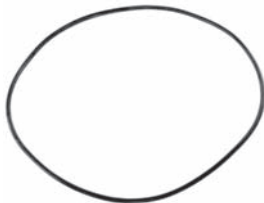

252643 Std pkg 10
106 x 2 mm
O-ring for valve plate (Neoprene)

Middle Housing Parts



251585 Std pkg 10
Th. 1.85/3 mm
Piston ring

Steel Ball



Std pkg 10
Servicing A 5000, MJ 110, MJS 170

O.D. mm	
251583	15.12
251582	15.14

Rear Housing Parts



250680 Std pkg 10
Servicing MJS 130, -170
For bore 32 mm, Th. 1.2 mm
Retaining ring for oil seal (Beveled)

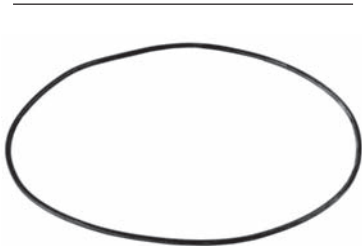

250723 Std pkg 10
Servicing MJ 167, -170
110 x 2 mm
O-ring for case / valve plate



250110 Std pkg 10
Servicing SWP 123, -267
18.5 x 2.5 mm
O-ring for oil seal



250152 Std pkg 10 **A**
Servicing MJ 110, -123, -167, MJS 130,
SWP 123, -167
15.54 x 2.62 mm
O-ring for discharge port (HNBR)

Bearings



250074

Servicing MJS 170
40/62 x 24 mm



251601

Servicing SWP 127, -127
30/55 x 13 mm

Sundry Parts

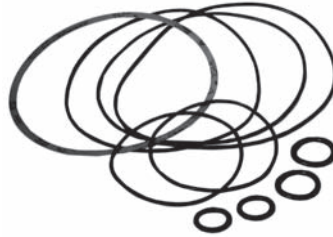

251587

Servicing MJ 130, MJS 130
Fiber gasket kit w/ O-rings



250729

Servicing MJS 170
Terminal lead, pigtail



250665 Std pkg 10

Servicing MJ, MJS
L. 57.4 mm, Th. 3.2 mm
Shipping rubber pad



250666 Std pkg 10

Servicing MJ, MJS
L. 57.2 mm, Th. 2.8 mm
Shipping plate



251589 Std pkg 10

Servicing MJS 170
115 x 2 mm
O-ring for shell



251590 Std pkg 10

Servicing MJS 170
63 x 2 mm
O-ring for inner valve plate



252633 Std pkg 10

50 x 3 mm
O-ring (Neoprene)

Front Housing Parts



251291 Std pkg 10
Servicing 150 L, 150 R
For bore 33 mm, Th. 1.3 mm
Retaining ring for shaft



252188 Std pkg 10 **A**
Servicing 150 L, 150 R
L. 15.45 mm, W. 5.98 mm, Th. 3.98 mm
Shaft key

Middle Housing Parts



250409
Servicing 150 L
O-ring kit



251216 Std pkg 10
Servicing 150 L
103 x 2 mm
O-ring for shell (Neoprene)



252598 Std pkg 10
31.47 x 1.78 mm
O-ring for piston (Neoprene)



252629 Std pkg 10
94.97 x 1.78 mm
O-ring for inner case (Neoprene)

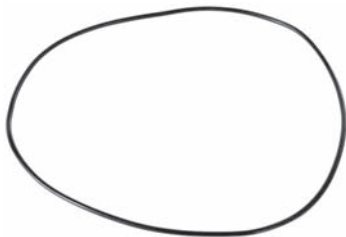

252630 Std pkg 10
107.67 x 1.78 mm
O-ring for inner case (Neoprene)



252634 Std pkg 10
133.07 x 1.78 mm
O-ring for middle housing (Neoprene)

Rear Housing Parts



250680 Std pkg 10
Servicing 150 L, 150 R
 For bore 32 mm, Th. 1.2 mm
 Retaining ring for oil seal (Beveled)



250152 Std pkg 10 **A**
Servicing 150 L, 150 R
 15.54 x 2.62 mm
 O-ring for suction port



250727 Std pkg 10
Servicing 150 L, 150 R
 15.54 x 2.62 mm
 O-ring for oil seal / suction port (Neoprene)
 Same O-ring but HNBR: Cargo 250152



251425 Std pkg 10
Servicing 150 L, 150 R
 26.65 x 2.62 mm
 O-ring for seal seat

Bearings

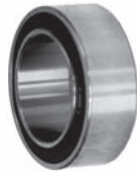

250210
Servicing 150 L, 150 R
 40/62 x 20.6 mm

Sundry Parts



250174 Std pkg 5
Servicing 150 L
 L. 41.5 mm, Th. 2.9 mm
 Shipping plate



252602 Std pkg 10
 47.35 x 1.78 mm
 O-ring (Neoprene)



252632 Std pkg 10
 48 x 2 mm
 O-ring (Neoprene)

Pulley Parts



253495

Servicing SC08
I.D. 45 mm, Th. 1.50 mm
Retaining ring



253496

Servicing SC08
I.D. 65 mm, Th. 1.46 mm
Retaining ring

Front Housing Parts



251615

Servicing N13A0AC4, NL1300, SA1150AE4, -F3, -X3
Seal kit



251613 Std pkg 5

Servicing N13A0AC4, NL1300, SA1150AE4, -F3, -X3
O.D. 22.9 mm, I.D. 13.3 mm, Th. 7.9 mm
Seal plate for shaft



250110 Std pkg 10

Servicing NL1300, SA1150AE4
18.5 x 2.5 mm
O-ring for oil seal



250324 Std pkg 5

Servicing NL, SA
O.D. 21.85 mm, I.D. 13 mm, Th. 14.25 mm
Oil seal



252574 Std pkg 5

Servicing NL, SA
O.D. 23.88 mm, I.D. 13.18 mm, Th. 7.98 mm
Oil seal



252164 Std pkg 10 A

Servicing S1150, SA
12.37 x 2.62 mm
O-ring for seal head (HNBR)



251157 Std pkg 5

Servicing NL, SA
O.D. 22 mm, I.D. 13 mm, Th. 14.8 mm
Oil seal w/ O-ring (HNBR)



252575 Std pkg 5

Servicing NL, SA
O.D. 23.88 mm, I.D. 13.18 mm, Th. 7.98 mm
Oil seal w/ O-ring



252578 Std pkg 10

12.37 x 2.62 mm
O-ring for oil seal (Neoprene)



251614 Std pkg 5

Servicing N13A0AC4, NL1300, SA1150AE4, -F3, -X3
O.D. 25.7 mm, I.D. 14.95 mm, Th. 6.57 mm
Oil seal for shaft



252577 Std pkg 5

O.D. 23.89 mm, I.D. 10.9 mm, Th. 14.98 mm
Oil seal



252627 Std pkg 10

82.27 x 1.78 mm
O-ring for front plate (Neoprene)

Front Housing Parts



252567 Std pkg 10
Servicing NL, SA
L. 148.83 mm, W. 7.02, Th. 4.02 mm
Felt wiper

Shims



Std pkg 10
Servicing N13A0AC4, NL1300,
SA1150AE4, -F3, -X3
O.D. 9.3 mm, I.D. 5.6 mm
Steel

	Th. mm	US"
251609	0.13	0.005
251611	0.64	0.025

Middle Housing Parts

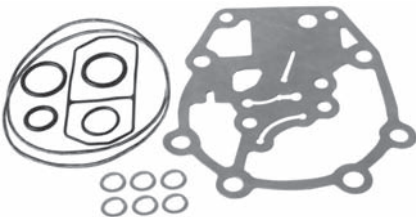

252572
Servicing NL1300, -1302
Gasket kit

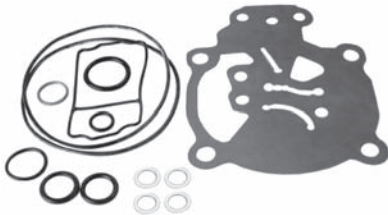

252579
Servicing SA1150AE4
Early model
Gasket kit



252580
Servicing SA1150AE4
Late model
Gasket kit



253041 OE Std pkg 10
Servicing SA
Th. 0.36 mm
Metal gasket



253051 OE Std pkg 10
Servicing SA
Th. 0.36 mm
Metal gasket



250510 Std pkg 10 **A**
Servicing NL1300AE4, -AB4, NL1302AE4
Th. 1.5 mm
Manifold seal



250511 Std pkg 10 **A**
Servicing SA1150X3
Th. 1.5 mm
Manifold seal



250154 Std pkg 10
Servicing N1301AB4, -AD4, -AE4,
SA1150AE4
14.5 x 2.5 mm
O-ring for oil seal

Middle Housing Parts



251159 Std pkg 10

Servicing SA1150
76 x 2 mm
O-ring for nose



252576 Std pkg 10

Servicing SA
L. 13.67 mm, O.D. 10.19 mm
Spring



251581 Std pkg 10

Servicing NL, SA
12 x 2.5 mm
O-ring for manifold / housing



252564 Std pkg 10

63.93 x 1.73 mm
O-ring



252683 Std pkg 10 **A**

Servicing SA
8.92 x 1.83 mm
O-ring for pressure valve (HNBR)

Bearings



250129

Servicing SA
35/55 x 20 mm



251612

Servicing N13A0AC4, NL1300
32/55 x 23 mm



252581

Servicing SA
35/55 x 20 mm



Sundry Parts



252571 Std pkg 10
Terminal lead, pigtail (4 wire type)

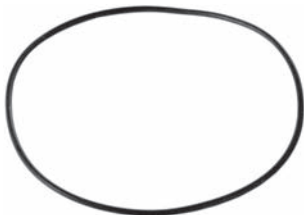

252565 Std pkg 10
Servicing NL1300, -1302
84 x 2 mm
O-ring



252573 Std pkg 10
15.6 x 1.78 mm
O-ring (Neoprene)



192145 Std pkg 200
Servicing NL1300, SA1150
M5-0.8 x 12 mm
Screw for clutch coil

Front Housing Parts



251156

Servicing MSC90C, FX80, -105V
Seal kit



251155 Std pkg 5

Servicing MSC90C, -105C,
FX80, -105V
O.D. 23.85 mm, I.D. 11 mm, Th. 11.8 mm
Oil seal w/ O-ring



252698

Servicing FX105V
O.D. 25.69 mm, I.D. 13.34 mm, Th. 6.71 mm
Metal shaft seal seat w/ O-ring



250223 Std pkg 5

Servicing MSC90C, -105C, -105S
O.D. 23.85 mm, I.D. 12.2 mm,
Th. 11.9 mm
Oil seal, lip type w/ O-ring



251157 Std pkg 5

Servicing MSC90C, FX 80, -105V
O.D. 22 mm, I.D. 13 mm, Th. 14.8 mm
Oil seal w/ O-ring (HNBR)



252701 Std pkg 10

Servicing MSC90C, -105C
O.D. 24.23 mm, I.D. 10.56 mm, Th. 10.25 mm
Oil seal



250324 Std pkg 5

Servicing FX105
O.D. 21.85 mm, I.D. 13 mm, Th. 14.25 mm
Oil seal



250615 Std pkg 5

Servicing FX105V
O.D. 25.3 mm, I.D. 13.6 mm, Th. 6.5 mm
Seal plate w/ O-ring (HNBR)



253356 Std pkg 10

O.D. 38.3 mm, I.D. 16.2 mm, Th. 10.65 mm
Lip seal



250997 Std pkg 5

Servicing FX80, -105V, MSC90C,
-105CVS, -105VSR
O.D. 23.9 mm, I.D. 10 mm, Th. 12 mm
Oil seal, lip type w/ O-ring



252697

Servicing FX105V
O.D. 24 mm, I.D. 13.2 mm, Th. 8 mm
Metal shaft seal seat w/o O-ring



250613 Std pkg 10

Servicing FX80
For bore 28 mm, Th. 1.3 mm (Beveled)
Retaining ring for oil seal

Front Housing Parts



250623 Std pkg 10
Servicing FX80, -105V
For shaft 30 mm, Th. 1.2 mm
Retaining ring for pulley / coil



252628 Std pkg 10
88.62 x 1.78 mm
O-ring for nose plate (Neoprene)



250056 Std pkg 10
Servicing MSC90C, -105C
18.72 x 2.62 mm
O-ring for oil seal (Neoprene)
Same O-ring but HNBR: Cargo 250459



250110 Std pkg 10
Servicing FX80, MSC90C, -105C
18.5 x 2.5 mm
O-ring for oil seal



252164 Std pkg 10 **A**
Servicing FX105V
12.37 x 2.62 mm
O-ring for seal head (HNBR)

Middle Housing Parts



252537

Servicing MSC90
L. 115 mm, 19 splines
Shaft



252538

Servicing MSC90
L. 115 mm, 19 splines
Shaft



250182 Std pkg 10

Servicing FX 80, FX 105V, MSC90C,
MSC105CVS
For bore 24 mm, Th. 1.1 mm
Retaining ring for oil seal



250745 Std pkg 10

Servicing FX 80
35/42 x 16 mm
Needle bearing for case



254358

Servicing MSC90C
I.D. 28 mm, O.D. 37 mm, H. 20 mm
Needle bearing

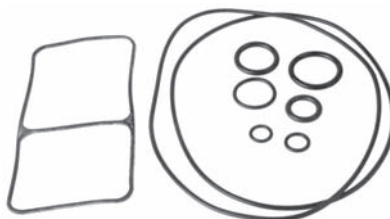

252702

Servicing MSC90C
O-ring kit for middle housing

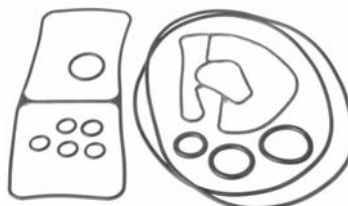

252705

Servicing MSC105C
O-ring kit

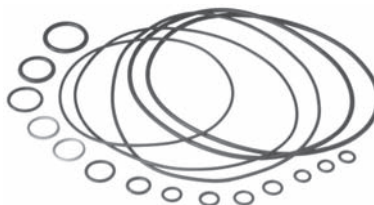

250410

Servicing FX 105V
O-ring kit



252706

Servicing MSC105C
Th. 1.66 mm
Gasket



250512 Std pkg 10 **A**

Servicing MSC90C
Th. 1.8 mm
Manifold seal



250513 Std pkg 10 **A**

Servicing MSC105C
Th. 1.5 mm
Manifold seal

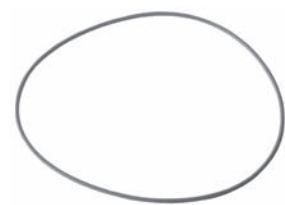

250157 Std pkg 10

Servicing FX105V
115 x 2 mm
O-ring for case

Middle Housing Parts



250774 Std pkg 10
Servicing MSC90C, -105C
111 x 2 mm
O-ring for front scroll

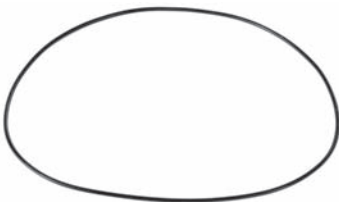

252631 Std pkg 10
114.02 x 1.78
O-ring for middle housing (Neoprene)



250154 Std pkg 10
Servicing FX 105V, MSC105CV5
14.5 x 2.5 mm
O-ring for oil seal



252693
L. 20.2 mm
Valve core

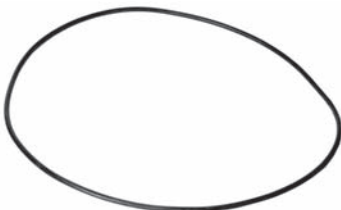

251173 Std pkg 10
Servicing FX 105V
120 x 2 mm
O-ring for front case



252694 Std pkg 10
O.D. 12.68 mm
Steel ball



251216 Std pkg 10
Servicing MSC90C
103 x 2 mm
O-ring for shell (Neoprene)

Rear Housing Parts



250152 Std pkg 10 **A**

Servicing FX 105

15.54 x 2.62 mm

O-ring for sensor (HNBR)



250476 Std pkg 10 **A**

Servicing FX 80, -105V

15 x 2.5 mm

O-ring for sensor



250727 Std pkg 10

Servicing FX 80, -105V, MSC90C, -105C

15.54 x 2.62 mm

O-ring for suction port / sensor (Neoprene)

Same O-ring but HNBR: Cargo 250152



250753 Std pkg 10

Servicing FX 105V

20.29 x 2.62 mm

O-ring for oil seal (Neoprene)

Same O-ring but HNBR: Cargo 250477

Bearings



250187

Servicing FX 80

35/50 x 20 mm



250209

40/57 x 24 mm



251171

Servicing FX80

12/28 x 16 mm

Bearing for shaft



253243

Servicing MSC90, -105C

40/66 x 24 mm

For pulley

Pulley Parts



252928
Servicing MSC90C, -105C
O.D. 110 mm
Clutch hub



253313
O.D. 105 mm
Clutch hub

Sundry Parts



252691
Servicing FX80, -105V
Installation kit

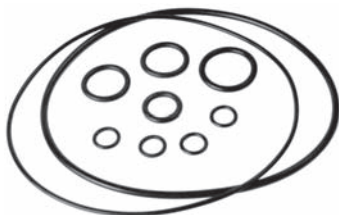

252692
Servicing FX80
O-ring kit



252699
Servicing FX105V
O-ring kit



252482 Std pkg 10
104 x 2 mm
O-ring for front case (Neoprene)

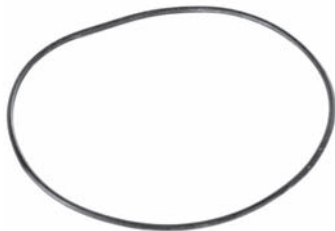

252621 Std pkg 10
69.57 x 1.78 mm
O-ring (Neoprene)

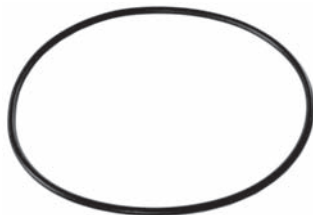

252641 Std pkg 10
102 x 3 mm
O-ring (Neoprene)



252695 Std pkg 10
Terminal lead, pigtail (3 wire type)



252696 Std pkg 10
Terminal lead, pigtail (2 wire type)

Sundry Parts

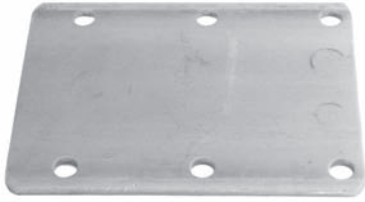

252703 Std pkg 10
L. 105.46 mm, W. 76.28 mm, Th. 3.01 mm
Shipping plate



252704 Std pkg 10
L. 103.74 mm, W. 75.76, Th. 3.30 mm
Shipping pad

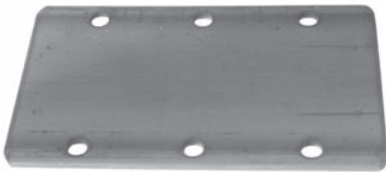

252707 Std pkg 10
L. 130.69 mm, W. 76.34, Th. 2.96 mm
Shipping plate

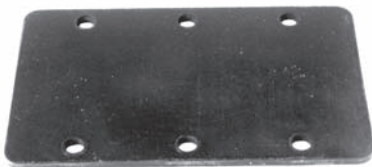

252708 Std pkg 10
L. 129.78 mm, W. 75.41 mm, Th. 2.99 mm
Shipping pad



250176 Std pkg 5
Servicing FX 80, -105V, -105VS
L. 48.2 mm, Th. 2.8 mm
Shipping plate



250665 Std pkg 10
Servicing FX 80, -105V, -105VS
L. 57.4 mm, Th. 3.2 mm
Shipping rubber pad



250666 Std pkg 10
Servicing FX 80, -105V, -105VS
L. 57.2 mm, Th. 2.8 mm
Shipping plate



252688 Std pkg 10
Servicing FX80, -105V, -105VS
O.D. 14.33 mm, I.D. 9.68 mm, Th. 0.23 mm
Clutch shim



252689 Std pkg 10
Servicing FX80, -105V, -105VS
O.D. 14.33 mm, I.D. 9.67 mm, Th. 0.48 mm
Clutch shim



252690 Std pkg 10
Servicing FX80, -105V, -105VS
O.D. 14.31 mm, I.D. 9.83 mm, Th. 0.71 mm
Clutch shim

Front Housing Parts



250349
Servicing NVR-140S
Seal kit



251298 Std pkg 10
Servicing DKV-14B
O.D. 30 mm, I.D. 18.5 mm, Th. 7.75 mm
Seal for head w/ O-ring (Neoprene)



250581 Std pkg 10
Servicing DKV-14B, -C
For shaft 35 mm, Th. 1.25 mm
Retaining ring for pulley (Beveled)



251026 Std pkg 5
Servicing NVR-140S
O.D. 32.75 mm, I.D. 18 mm, Th. 8.6 mm
Oil seal



250613 Std pkg 10
Servicing DKV-14D
For bore 28 mm, Th. 1.3 mm
Retaining ring for oil seal (Beveled)



250056 Std pkg 10
Servicing DKV-14C
18.72 x 2.62 mm
O-ring for oil seal (Neoprene)
Same O-ring but HNBR: Cargo 250459



251027 Std pkg 5
Servicing NVR-140C, -140D
O.D. 29.85 mm, I.D. 12 mm, Th. 12.45 mm
Oil seal



251291 Std pkg 10
Servicing DKV-14B
For bore 33 mm, Th. 1.3 mm
Retaining ring



250075 Std pkg 10
Servicing DKV-14C, NVR-140S
25 x 2.5 mm
O-ring for oil seal



251176 Std pkg 5
Servicing DKV
O.D. 30.25 mm, I.D. 13 mm, Th. 14.41 mm
Oil seal w/ O-ring (HNBR)



250092 Std pkg 10
Servicing DKV-14B, -14C
For shaft 35 mm, Th. 1.3 mm
Retaining ring for clutch coil (Beveled)



250628 Std pkg 10
Servicing DKV-14A, -14D, NVR-140S
25 x 3 mm
O-ring for oil seal (Neoprene)
Same O-ring but HNBR: Cargo 250630

Front Housing Parts



252600 Std pkg 10
28 x 2.5 mm
O-ring for shaft seal seat (Neoprene)



252616 Std pkg 10
35 x 2 mm
O-ring for head plate and front rotor body (Neoprene)



251297 Std pkg 10
Servicing DKV-14B
L. 13.8 mm
Spring for seal

Shims



Std pkg 10
Servicing NVR140S
O.D. 14.4 mm, I.D. 8.3 mm
Steel

	Th. mm
251282	0.25
251283	0.38

Middle Housing Parts

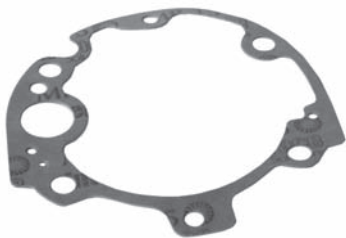

250713 Std pkg 10
Servicing DCV-11A
Th. 0.55 mm
Fiber gasket - rear



252614 Std pkg 10
34 x 2 mm
O-ring for middle housing (Neoprene)

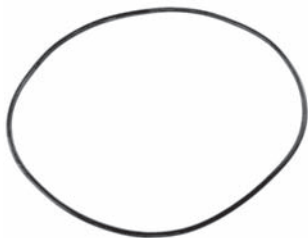

252643 Std pkg 10
106 x 2 mm
O-ring for middle housing (Neoprene)



250003 Std pkg 3
Servicing NVR-140S
108 x 3 mm
O-ring for case



252623 Std pkg 10
40 x 2 mm
O-ring for rotor (Neoprene)



252650 Std pkg 10
29.82 x 2.62 mm
O-ring for middle housing (HNBR)

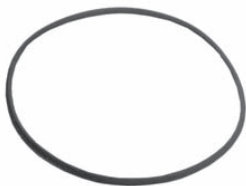

251563 Std pkg 10
Servicing DKV14B
101.27 x 2.62 mm
O-ring for shell (HNBR)

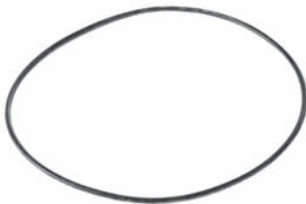

252626 Std pkg 10
75.92 x 1.78 mm
O-ring for valve body (Neoprene)



252603 Std pkg 10
28.3 x 1.78 mm
O-ring for middle housing (Neoprene)

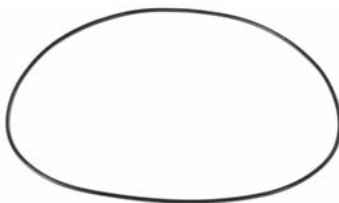

252631 Std pkg 10
114.02 x 1.78 mm
O-ring for middle housing (Neoprene)

Rear Housing Parts



250680 Std pkg 10
Servicing DKV-14B
 For bore 32 mm, Th. 1.2 mm
 Retaining ring for oil seal (Beveled)



251424 Std pkg 10
 28.3 x 1.78 mm
 O-ring for rotor housing



250727 Std pkg 10
Servicing DKV-14B
 15.54 x 2.62 mm
 O-ring for oil seal (Neoprene)
 Same O-ring but HNBR: Cargo 250152



251425 Std pkg 10
Servicing DKV14B, NVR140S
 26.65 x 2.62 mm
 O-ring



250728 Std pkg 10
Servicing DKV-14B
 17.12 x 2.62 mm
 O-ring for oil seal (Neoprene)
 Same O-ring but HNBR: Cargo 250474



250753 Std pkg 10
Servicing DKV-14C
 20.29 x 2.62 mm
 O-ring for oil seal (Neoprene)
 Same O-ring but HNBR: Cargo 250477



Bearings



250074
Servicing DKV-14C
40/62 x 24 mm



250129
Servicing DKV-14C
35/55 x 20 mm



250791
Servicing DKV-14B, NVR-140S
30/55 x 23 mm

Sundry Parts



250729
Servicing NVR-140S
Terminal lead, pigtail (1 wire type)



252470 Std pkg 10
Terminal lead, pigtail (1 wire type)



250176 Std pkg 5
Servicing DKV-14B, -14C
L. 48.2 mm, Th. 2.8 mm
Shipping plate



250665 Std pkg 10
Servicing NVR-140S
L. 57.4 mm, Th. 3.2 mm
Shipping pad



250666 Std pkg 10
Servicing NVR-140S
L. 57.2 mm, Th. 2.8 mm
Shipping plate

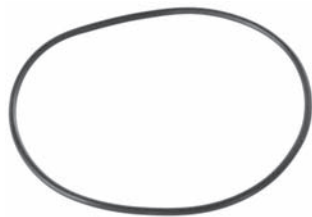

252666 Std pkg 10
94.92 x 2.62 mm
O-ring (Neoprene)



252667 Std pkg 10
88.57 x 2.62 mm
O-ring (Neoprene)



192145 Std pkg 200
Servicing NVR-140S
M5 x 12 mm
Screw for clutch coil

Front Housing Parts



253315
Servicing NV405
O.D. 32.7 mm, I.D. 18 mm, Th. 11.2 mm
Lip seal

Front Housing Parts



251157 Std pkg 5
Servicing N13A
O.D. 22 mm, I.D. 13 mm, Th. 14.8 mm
Oil seal w/ O-ring (HNBR)



252937
O.D. 52.78 mm, Th. 0.94 mm
Gasket



252996 Std pkg 10
For bore 20 mm, Th. 1 mm
Retaining ring



252567 Std pkg 10
Servicing NL, SA
L. 148.83 mm, W. 7.02 mm, Th. 4.02 mm
Felt wiper

Middle Housing Parts

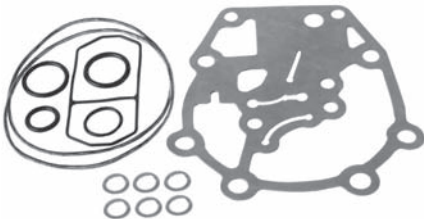

252572
Servicing SA1150X3
Gasket kit



252971
Th. 1.25 mm
Manifold gasket

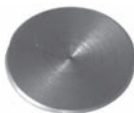

253287 Std pkg 10
O.D. 13.8 mm, Th. 0.58 mm
Valve reed







253288 Std pkg 10
O.D. 14.1/9.3 mm, W. 13.5 mm
Valve plate



252809 Std pkg 5
Servicing N13A0AB2
18/25 x 16 mm
Needle bearing



253289 Std pkg 10
L. 20.2 mm, O.D. 4.1 mm
Steel pin

Rear Housing Parts	Pulleys	Sundry Parts
 <p>252970 OE Servicing SA1150X3 Th. 0.36 mm Metal gasket - rear</p> <hr/>	 <p>252546 Servicing CSV613 O.D. 135 mm, bore 55 mm, W. 31.3 mm, 6 grooves</p> <hr/>  <p>252900 Servicing N13A0AB4 O.D. 134.5 mm, bore 55 mm, W. 46.77 mm, 5 grooves</p> <hr/>	 <p>252573 Std pkg 10 A 15.6 x 1.78 mm O-ring (Neoprene)</p> <hr/>

Front Housing



251655
Servicing SD508



253234
Servicing XXXX



251749
Servicing SD7H15



253468
Servicing SD7H15



252009
Servicing TRF090

252253
Servicing SD7H15

Front Housing Parts



250114

Servicing SD507, -508, -510
Seal kit



250294 OE

Replacing SD8002-9830
Servicing 8010, 8017, 8019, 8023, 8028, 8044, 8052, 8055, 8061, 8062, 8067, 8068, 8073, 8076, 8078, 8085, 8086, 8094, type C
Seal kit



250602 OE

Replacing SD1411-9830, SD8614-9831
Servicing SD7V16
Seal kit



250118

Servicing SD7V16
Seal kit



250365

Servicing SD507, -508, -510
Seal kit



250617 OE

Replacing SD7150-9830
Servicing SD7B10
Seal kit



250220

Replacing SD7703-9830, SD1100-9830
Servicing SD5H, SD7, SD7H, SD7V16, type B
Seal kit



250373

Servicing SD7
Seal kit



250694 OE

Replacing SD7400-9830
Servicing SD709
Seal kit



250225

Servicing SD708, -709
Seal kit



250378

Servicing SD708, -709
Seal kit



251154

Servicing SD505, -507 mini, TR70, -90, -105
Seal kit (HNBR)

Front Housing Parts



251156
Servicing TR70
Seal kit



250603 Std pkg 5
Servicing SD5H13, -14, SD507, -508, -510
O.D. 30 mm, I.D. 15 mm, Th. 10.5 mm
Seal plate



251143 Std pkg 5
Servicing SD708, -709, SD7H15
O.D. 27.5 mm, I.D. 15 mm, Th. 7.5 mm
Seal plate w/ O-ring (HNBR)



252162
Servicing SD5H13, SD708, -709, -709CA, -709CP, SD7B10, -H13, -H15, -V16
Seal kit



250194 Std pkg 5
Servicing SD708, -709
O.D. 27.5 mm, I.D. 15 mm, Th. 7.5 mm
Seal plate, lip type w/ O-ring



252697
Servicing SD505, -507, -575, TR70, -90, -105
O.D. 24 mm, I.D. 13.2 mm, Th. 8 mm
Metal shaft seal seat w/o O-ring



252290 OE
Replacing SD5430-9630
Servicing SD508
Seal kit



250615 Std pkg 5
Servicing SD505, -507 (mini), -575, TR70, -90, -105
O.D. 25.3 mm, I.D. 13.6 mm, Th. 6.5 mm
Seal plate w/ O-ring (HNBR)



252698
Servicing SD505, -507, -575, TR70, -90, -105
O.D. 25.69 mm, I.D. 13.34 mm, Th. 6.71 mm
Metal shaft seal seat w/ O-ring



250102 Std pkg 5
Servicing SD507, -508, -510
O.D. 30.2 mm, I.D. 15.1 mm, Th. 10.3 mm
Seal plate



251111 Std pkg 5
Servicing SD505, -507, -507A2, -508, -510
O.D. 30.15 mm, I.D. 15 mm, Th. 10.3 mm
Seal plate w/ O-ring (HNBR)



250104 Std pkg 5
Servicing SD507, -508, -510
O.D. 27.4 mm, I.D. 14.4 mm, Th. 17.2 mm
Oil seal

Front Housing Parts



250105 Std pkg 5

Servicing SD708, -709

O.D. 23.8 mm, I.D. 14.5 mm, Th. 14.2 mm
Oil seal



250324 Std pkg 5

Servicing SD505, -507, TR70, -90

O.D. 21.85 mm, I.D. 13 mm, Th. 14.25 mm
Oil seal



251120 Std pkg 5

Servicing SD708, -709, SD5H14, SD6V12, SD7H15

O.D. 26.2 mm, I.D. 12.5 mm, Th. 10.8 mm
Oil seal



250223 Std pkg 5

Servicing SB7B10, TR090, -TR105

O.D. 23.85 mm, I.D. 12.2 mm, Th. 11.9 mm
Oil seal, lip type w/ O-ring



250601 Std pkg 5

Servicing SD5H13, -14

O.D. 27.5 mm, I.D. 15.9 mm, Th. 17 mm
Oil seal



251155 Std pkg 5

Servicing SD7B10, TR70, -90, -105

O.D. 23.85 mm, I.D. 11 mm, Th. 11.8 mm
Oil seal w/ O-ring



250224 Std pkg 5

Servicing SD709, SD5H14, SD7H15

O.D. 25.8 mm, I.D. 14 mm, Th. 12.2 mm
Oil seal, lip type w/ O-ring



250997 Std pkg 5

Servicing TR70, TR090, TRF090, TRS090

O.D. 23.9 mm, I.D. 10 mm, Th. 12 mm
Oil seal



251157 Std pkg 5

Servicing SD505, -507 (mini), -575, TR70, -90, -105

O.D. 22 mm, I.D. 13 mm, Th. 14.8 mm
Oil seal w/ O-ring (HNBR)



250323 Std pkg 5

Servicing SD505, -507, -575

O.D. 24.5 mm, I.D. 14.6 mm, Th. 14.5 mm
Oil seal



251115 Std pkg 5

Servicing SD507, -508, -510, SD7H15

O.D. 25.88 mm, I.D. 12 mm, Th. 12.2 mm
Oil seal w/ O-ring (HNBR)



251166 Std pkg 5

Servicing TR70, -90

O.D. 24.2 mm, I.D. 10 mm, Th. 11.9 mm
Oil seal w/ O-ring (HNBR)

Front Housing Parts



251744 Std pkg 5
Servicing SD7V16
 O.D. 26.2 mm, I.D. 13.5 mm, Th. 11.2 mm
 Oil seal



251149
Servicing TR70, -90
 Installation kit for clutch



250058 Std pkg 10
Servicing SD507, -508, -510
 For bore 31 mm, Th. 1.3 mm
 Retaining ring (Beveled)



250582
Servicing SD7V16
 Installation kit for clutch



251150
Servicing TR70, -90
 Installation kit for clutch (late models)



250130 Std pkg 10
Servicing SD5H13, -708, -709, -709CA, -7B10, -7H13, -7H15, -7V16
 For bore 28 mm, Th. 1.25 mm
 Retaining ring for oil seal



250611
Servicing SD7H15
 Installation kit for clutch



251344 OE
Replacing SD8390-9803
 Installation kit for clutch



250583 Std pkg 10
Servicing SD708, -709, SD7V16
 For bore 26 mm, Th. 1.3 mm
 Retaining ring for oil seal



251135
Servicing SD7B10
 Installation kit for clutch



251345 OE
Replacing SD8002-9800
Servicing 8017, 8018, 8062, 8085
 Installation kit for clutch



250613 Std pkg 10
Servicing SD708, -709
 For bore 28 mm, Th. 1.3 mm (Beveled)
 Retaining ring for oil seal

Front Housing Parts



250675 Std pkg 10
Servicing SD505, -507 mini, TR70, -90
 For bore 23 mm, Th. 1.1 mm
 Retaining ring for oil seal



250149 Std pkg 10
Servicing SD505, -507, -507A2, -508, -510, SD7V16
 For shaft 50 mm, Th. 1.95 mm
 Retaining ring for clutch coil



250632 Std pkg 10
Servicing TR70, -90
 For shaft 30 mm, Th. 1.3 mm
 Retaining ring for clutch pulley



253001 Std pkg 10
Servicing SD7V16
 For bore 28 mm, Th. 1.3 mm
 Retaining ring



250183 Std pkg 5
Servicing SD7V16
 For shaft 45 mm, Th. 1.5 mm
 Retaining ring for clutch coil



251732 Std pkg 10
Servicing SD7V16
 For shaft 35 mm, Th. 1.5 mm
 Retaining ring



250041 Std pkg 10
Servicing SD505, -507, -508, -510, -708, -709, TR70/90
 For shaft 40 mm, Th. 1.5 mm
 Retaining ring for clutch coil



250581 Std pkg 10
Servicing SD505, -507 Mini, SD7V16
 For shaft 35 mm, Th. 1.25 mm
 Retaining ring for pulley (Beveled)



252979 Std pkg 10
Servicing TRS105
 For shaft 50 mm, Th. 1.6 mm
 Retaining ring



250092 Std pkg 10
Servicing SD505, -507 Mini
 For shaft 35 mm, Th. 1.3 mm
 Retaining ring for clutch coil (Beveled)



250623 Std pkg 10
Servicing SD505, -507 Mini, SD507, -508, -510, -708, -709
 For shaft 30 mm, Th. 1.2 mm
 Retaining ring for pulley / coil



253380 Std pkg 10
Servicing SD508
 For bore 60 mm, Th. 1.5 mm
 Retaining ring

N

Front Housing Parts



250107 Std pkg 10
Servicing SD507, -508, -510
O.D. 30.7 mm, I.D. 23.2 mm
Felt wiper



251107 Std pkg 10
Servicing SD505, -507, -575 mini
O.D. 27.1 mm, I.D. 9.5 mm
Felt wiper



250087 Std pkg 10 **A**
Servicing SD505, -507, SD7B10, TR70, -90
21.6 x 2.4 mm
O-ring for oil seal



250108 Std pkg 10
Servicing SD708, -709, SD7H10
O.D. 30.6 mm, I.D. 23.2 mm
Felt wiper



251152 Std pkg 10
Servicing TR70
O.D. 22 mm, W. 13.4 mm
Felt wiper



250110 Std pkg 10
Servicing SD505, -507, -508, -510, -575, -708, -709
18.5 x 2.5 mm
O-ring for oil seal



250109 Std pkg 10
Servicing SD505, -507 Mini
O.D. 26.7 mm, I.D. 22 mm
Felt wiper



251165 Std pkg 10
Servicing TR90, -105
O.D. 24.5 mm, W. 11.4 mm
Felt wiper



251136 Std pkg 10
Servicing SD7B10
90 x 3 mm
O-ring for front nose



250608 Std pkg 10
Servicing SD5H13, -14
L. 58 mm, W. 5 mm, Th. 3.5 mm
Felt wiper



250604 Std pkg 10
Servicing SD5H13, -14, SD508, -510
29.5 x 2 mm
O-ring for oil seal



252164 Std pkg 10 **A**
Servicing SD505, -507, TR70, -90
12.37 x 2.62 mm
O-ring for seal head (HNBR)

Front Housing Parts



250327 Std pkg 10
Servicing SD505 mini, -507 mini
 L. 7.9 mm, W. 3 mm, Th. 3.5 mm
 Shaft key



253480
Servicing SD7V16
 Wire clip



251142 Std pkg 10 **A**
Servicing SD7H15
 O.D. 11.15 mm, I.D. 8.1 mm, Th. 0.26 mm
 Clutch shim



251148 Std pkg 10
Servicing TR70, -90
 O.D. 14.4 mm, I.D. 10.4 mm, Th. 0.75 mm
 Shim



Std pkg 50
Servicing SD7
 O.D. 21.85 mm, I.D. 12.9 mm

	Th. mm
253385	0.17
253386	0.18

Gut Pack

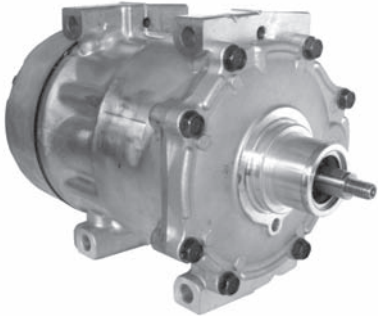

251106
Servicing SD7V16

O.E.M. names and numbers are used for reference purposes only.

Middle Housing



251665
Servicing SD508



252013
Servicing TRS090

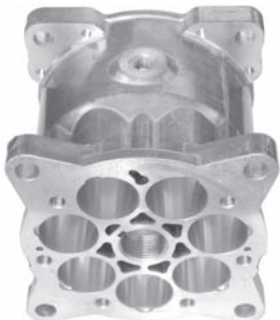

253355
Servicing SD7H15

Middle Housing Parts



250137

Servicing SD708, -709, SD7H15
Metal gasket kit w/ O-rings



250291 OE

Replacing SD6320-9610, SD9684-9610
Servicing 6322, 6332, 6334, 6626, 6632, 6642, 6648, 6649, 6656
Metal gasket kit



250298 OE

Replacing SD7158-9610
Servicing 7158, 7188
Metal gasket kit



250138

Servicing SD7V16
Metal gasket kit w/ O-rings



250293 OE

Replacing SD8002-9620
Servicing SD7H15, type C
Metal gasket kit



250426

Servicing SD505, -507, -508, -510
Fiber gasket kit w/ O-rings

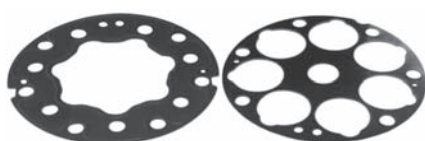

250146

Servicing SD708, -709
Fiber gasket kit



250296 OE

Replacing SD7703-9610, SD7902-9610
Servicing SD7H13, -15
Not C type
Metal gasket kit

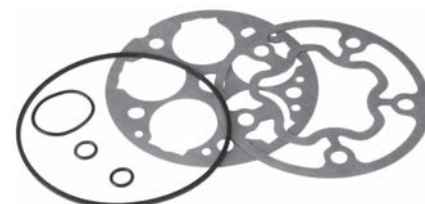

250427

Servicing SD505, -507, -508, -510
Fiber gasket kit w/ O-rings



250265 OE

Replacing SD1001-9610
Servicing SD7V16
Metal gasket kit



250297 OE

Replacing SD8002-9610
Servicing 8010, 8017, 8019, 8023, 8028, 8044, 8052, 8055, 8061, 8062, 8067, 8068, 8073, 8076, 8078, 8085, 8086, 8094, type C
Metal gasket kit

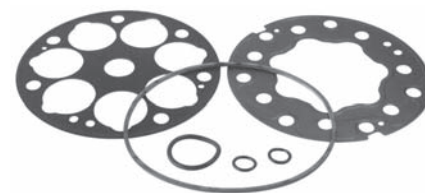

250428

Servicing SD708, -709
Metal gasket kit w/ O-rings

Middle Housing Parts

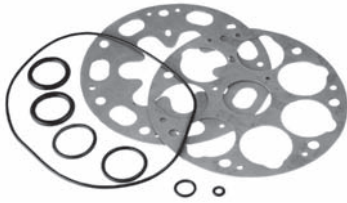

250584

Servicing SD7V16
Fiber gasket kit w/ O-rings



250696 OE

Replacing SD7208-9610, SD7458-9610
Servicing SD709
Metal gasket kit

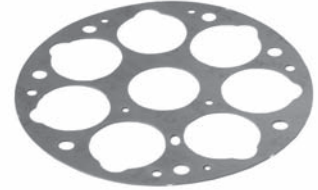

250088 Std pkg 10

Servicing SD7V16
O.D. 120 mm, Th. 0.4 mm
Fiber gasket - front



250597

Servicing SD5H13, -14
Fiber gasket kit

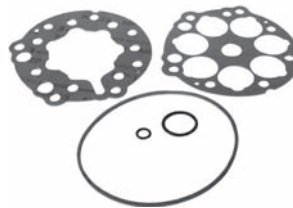

251126

Seng SD709CA
Fiber gasket kit w/ O-rings

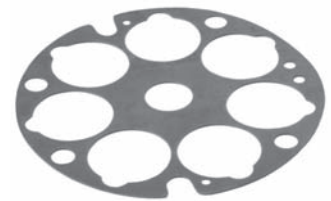

250099 Std pkg 10

Servicing SD708, -709
O.D. 114.5 mm, Th. 0.8 mm
Fiber gasket - front



250598

Servicing SD505, -507, -508, -510
Metal gasket kit w/ O-rings (Neoprene)

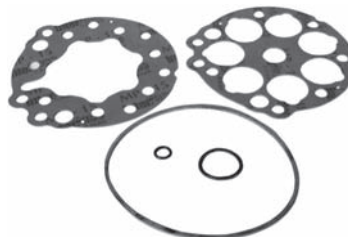

251127

Servicing SD709CA
Fiber gasket kit w/ O-ring

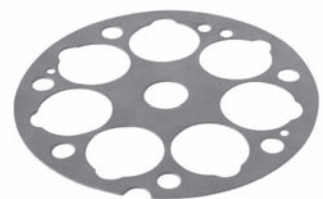

250100 Std pkg 10

Servicing SD7
O.D. 120.3 mm, Th. 0.5 mm
Fiber gasket - front

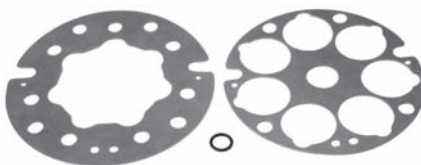

250622

Servicing SD7H15
Fiber gasket kit w/ O-ring

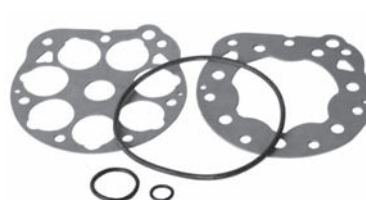

251139

Servicing SD7B10
Fiber gasket kit w/ O-ring

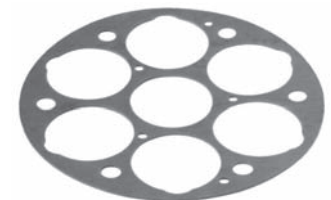

250229 Std pkg 5

Servicing SD6V12
O.D. 105.8 mm, Th. 0.8 mm
Fiber gasket - front

Middle Housing Parts

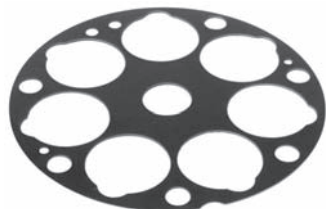

250329 Std pkg 10
Servicing SD7
 O.D. 114.5 mm, Th. 0.8 mm
 As Cargo 250099 but metal
 Metal gasket - front

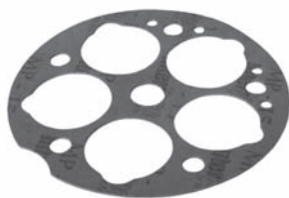

251114 Std pkg 5
Servicing SD505, -507, -508, -510, SD5H13, -14
 O.D. 120 mm, Th. 0.85 mm
 Fiber gasket - front

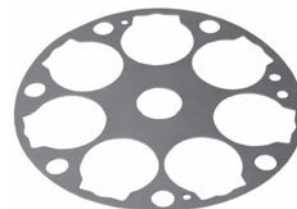

251144 Std pkg 10
Servicing SD7H15
 O.D. 105 mm, Th. 0.85 mm
 Gasket - front



250600 Std pkg 5
Servicing SD505, -507, -508, -510, SD5H13, -14
 O.D. 118 mm, Th. 0.7 mm
 Metal gasket - front

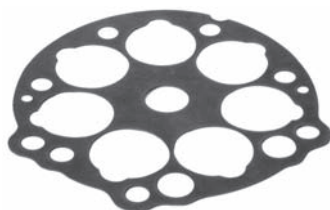

251128 Std pkg 10
Servicing SD709CA
 O.D. 121 mm, Th. 0.85 mm
 Fiber gasket - front



251502 Std pkg 10
Servicing SD7
 O.D. 114 mm, Th. 0.85 mm
 Fiber gasket - front



250616 Std pkg 5
Servicing SD708, -709, SD7H15
 O.D. 120 mm, Th. 0.7 mm
 Metal gasket - front

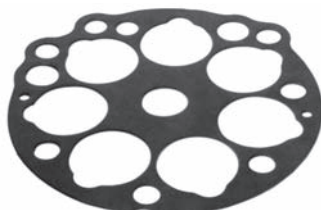

251131 Std pkg 10
Servicing SD709CP
 O.D. 121 mm, Th. 0.9 mm
 Fiber gasket - front

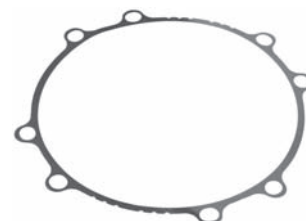

251882 Std pkg 10
Servicing TRS090
 Th. 0.1 mm
 Metal gasket - front



251109 Std pkg 10
Servicing SD505, -507, -575 mini, SD507, -507A2, -508, -510, SD5H13, -14
 O.D. 120 mm, Th. 0.8 mm
 Fiber gasket - front

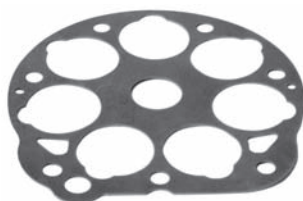

251137 Std pkg 10
Servicing SD7B10
 O.D. 101 mm, Th. 0.85 mm
 Fiber gasket - front



251903 Std pkg 10
Servicing SD7H15
 O.D. 114.8 mm, Th. 0.54 mm
 Gasket - front

Middle Housing Parts

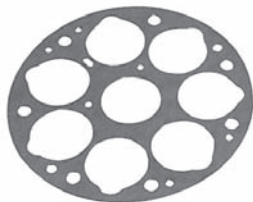

252100 Std pkg 10
Servicing SD7V16
 O.D. 119.85 mm, Th. 0.86 mm
 Metal gasket - front

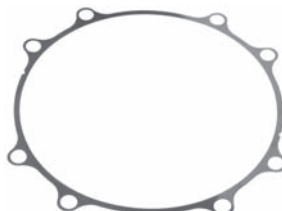

252917 Std pkg 10
Servicing TRS105
 O.D. 131 mm, Th. 0.08 mm
 Metal gasket - front



250202 Std pkg 5
Servicing SD708, -709
 O.D. 120.5 mm, Th. 0.7 mm
 Metal gasket - rear



252245 Std pkg 10
Servicing PXV16
 Th. 0.5 mm
 Metal gasket - front

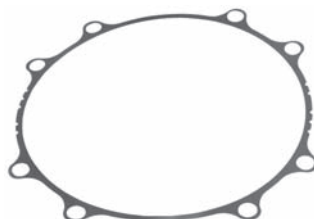

252918 Std pkg 10
Servicing TRS105
 O.D. 131 mm, Th. 0.08 mm
 Metal gasket - front



250227 Std pkg 5
Servicing SD6V12
 O.D. 105.8 mm, Th. 0.8 mm
 Fiber gasket - rear

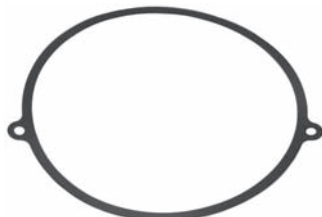

252254 Std pkg 10
Servicing PXV16
 O.D. 123 mm, Th. 0.35 mm
 Metal gasket - front



250091 Std pkg 10
Servicing SD7V16
 O.D. 120 mm, Th. 0.9 mm
 Fiber gasket - rear



250595 Std pkg 5
Servicing SD507, -507, -508, -510, SD5H13, -14
 O.D. 118 mm, Th. 1 mm
 Fiber gasket - rear

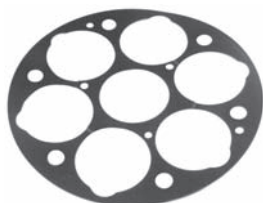

252446 Std pkg 10
Servicing SD6V12
 O.D. 105.8 mm, Th. 0.4 mm
 Metal gasket - front



250147 Std pkg 5
Servicing SD505, -507, -507A2, -508, -510, SD5H13
 O.D. 118.3 mm, Th. 0.7 mm
 Metal gasket - rear



250596 Std pkg 5
Servicing SD505, -507, -508, -510, SD5H13, -14
 O.D. 118 mm, Th. 0.5 mm
 Metal gasket - rear

Middle Housing Parts

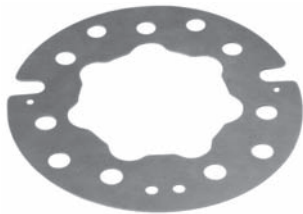

250621 Std pkg 5
Servicing SD708, -709, SD7H15
O.D. 120 mm, Th. 0.9 mm
Fiber gasket - rear



251145 Std pkg 10
Servicing SD7V16
O.D. 120 mm, Th. 0.9 mm
Fiber gasket - rear



252347 Std pkg 10
Servicing SD6V12
O.D. 106.1 mm, Th. 0.4 mm
Metal gasket - rear



251129 Std pkg 10
Servicing SD709CA
O.D. 121 mm, Th. 0.85 mm
Fiber gasket - rear



251501 Std pkg 10
Servicing SD7
O.D. 120 mm, Th. 0.85 mm
Fiber gasket - rear



252445 Std pkg 10
Servicing SD6V12
O.D. 105.8 mm, Th. 0.4 mm
Metal gasket - rear



251130 Std pkg 10
Servicing SD709CA
O.D. 121 mm, Th. 0.8 mm
Fiber gasket - rear



252099 Std pkg 10
Servicing SD7V16
O.D. 120 mm, Th. 0.86 mm
Metal gasket - rear



252910 Std pkg 10
Servicing SD7V16
O.D. 120 mm, Th. 0.5 mm
Metal gasket - rear



251138 Std pkg 10
Servicing SD7B10
O.D. 101 mm, Th. 0.85 mm
Fiber gasket - rear



252246 Std pkg 10
Servicing PXV16
Th. 0.35 mm
Metal gasket - rear



252915 Std pkg 10
Servicing SD7B10
O.D. 100.5 mm, Th. 0.37 mm
Metal gasket - rear

Middle Housing Parts

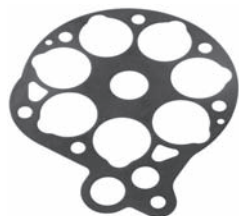

252916 Std pkg 10
Servicing SD7B10
 O.D. 100.5 mm, Th. 0.58 mm
 Metal gasket - rear



252015 Std pkg 10
Servicing SD7V16
 Th. 0.3 mm
 Suction valve reed



252442 Std pkg 10
Servicing SD7B10
 Th. 0.28 mm
 Suction valve reed



250089 Std pkg 10
Servicing SD708, -709, SD7V16
 Th. 0.3 mm
 Suction valve reed



252237 Std pkg 10
Servicing SD7V16
 Th. 0.3 mm
 Suction valve reed

252976
Servicing TRS105
 Th. 0.27 mm
 Suction valve reed



251803 Std pkg 10
Servicing SD7H15
 Th. 0.3 mm
 Suction valve reed



252358 Std pkg 10
Servicing SD508
 Th. 0.3 mm
 Suction valve reed



250090 Std pkg 10
Servicing SD708, -709
 Th. 0.5 mm
 Discharge valve reed



251950 Std pkg 10
Servicing SD6V12
 Th. 0.3 mm
 Suction valve reed



252419 Std pkg 10
Servicing PXV16
 Th. 0.3 mm
 Suction valve reed



250124 Std pkg 5
Servicing SD505, -507, -507A2, -508, -510, SD7, SD7H13, -15
 Th. 0.6 mm
 Discharge valve reed

Middle Housing Parts



250125 Std pkg 5
Servicing SD708, -709, -709CA, -709CP, SD7H15
Th. 0.6 mm
Discharge valve reed



251806 Std pkg 10
Servicing SD7V16
Th. 0.3 mm
Discharge valve reed



251962 Std pkg 10
Servicing SD6V12
Th. 0.4 mm
Discharge valve reed



250610 Std pkg 5
Servicing SD505, -507, -508, -510, SD5H13, -14
Th. 0.6 mm
Discharge valve reed



251807 Std pkg 10
Servicing SD7V16
Th. 0.5 mm
Discharge valve reed



252018 Std pkg 10
Servicing SD7V16
Th. 3.1 mm
Discharge valve reed



251116 Std pkg 5
Servicing SD507, -508, -510
Th. 0.5 mm
Discharge valve reed



251859 Std pkg 10
Servicing SD7V16
Th. 0.5 mm
Discharge valve reed



252356 Std pkg 10
Servicing SD508
Th. 3.1 mm
Discharge valve plate



251670 Std pkg 10
Servicing SD709
Th. 0.3 mm
Discharge valve reed



251961 Std pkg 10
Servicing SD6V12
Th. 3.1 mm
Discharge valve reed



252357 Std pkg 10
Servicing SD508
Th. 0.54 mm
Discharge valve reed

Middle Housing Parts



252416 Std pkg 10
Servicing PXV16
 Th. 3.9 mm
 Discharge valve reed



253261
Servicing SD7
 Th. 0.3 mm
 Discharge valve reed



251203
Servicing SD7V12
 Control valve



252417 Std pkg 10
Servicing PXV16
 Th. 0.35 mm
 Discharge valve reed



251798 OE Std pkg 10
Servicing SD7H15
 Th. 3 mm
 Discharge plate



251204
Servicing SD6V12
 Control valve



252439 Std pkg 10
Servicing SD7B10
 Th. 3.2 mm
 Discharge valve reed



253391
Servicing TRS105
 Th. 4 mm
 Discharge plate



251795 Std pkg 10
Servicing SD7V16
 O.D. 119.5 mm, Th. 2.8 mm
 Valve plate - rear



252440 Std pkg 10
Servicing SD7B10
 Th. 0.3 mm
 Discharge valve reed



251202
Servicing SD7V16
 Control valve



251796 OE Std pkg 10
Servicing SD7H15
 O.D. 120.6 mm, Th. 2.8 mm
 Valve plate - rear

Middle Housing Parts



251954 Std pkg 10
Servicing SD6V12
O.D. 105.2 mm, Th. 2.8 mm
Valve plate - rear



252355 Std pkg 10
Servicing SD508
O.D. 118.7 mm, Th. 3.5 mm
Valve plate - front



252037 Std pkg 10
Servicing TR090, -105
Th. 4 mm
Valve plate - stop for valve reed



252234 Std pkg 10
Servicing SD7V16
O.D. 119.45 mm, Th. 2.8 mm
Valve plate



252418 Std pkg 10
Servicing PXV16
O.D. 125 mm, Th. 2.75 mm
Valve plate - rear



252121 Std pkg 10
Servicing TD090, -105
Th. 0.5 mm
Plate for valve reed



252235 Std pkg 10
Servicing SD7V16
O.D. 119 mm, Th. 2 mm
Valve plate



252438 Std pkg 10
Servicing SD709
O.D. 120.5 mm, Th. 3.5 mm
Valve plate



250094
Servicing SD7H15
Plate / Piston



252236 Std pkg 10
Servicing SD6V12
O.D. 105 mm, Th. 2 mm
Valve plate



252441 Std pkg 10
Servicing SD7B10
O.D. 100.3 mm, Th. 2.8 mm
Valve plate



250331
Servicing SD7H13
Plate / Piston

Middle Housing Parts



250332
Servicing SD508
 Plate / Piston



251816
Servicing SD7H15
 Plate / Piston



253228
Servicing SD7H13
 Piston



253412
Servicing SD7V16
 O.D. 28.9 mm standard
 Piston



253413
Servicing SD7V16
 O.D. 29.6 mm oversize
 Piston



253414
Servicing SD7V16
 O.D. 30 mm oversize
 Piston



252753
Servicing SD508
 L. 60.2 mm, O.D. 40.3 mm
 Drive



253472
Servicing SD7
 L. 45.2 mm, O.D. 40.5 mm, I.D. 7.3 mm
 Drive



253394
Servicing SD508
 O.D. 44 mm, Th. 10.4 mm
 Drive plate

Piston Rings



Std pkg 10
Servicing SD6V08, -12, SD7V16
 O.D. 27.1 mm, I.D. 21.6 mm

	Th. mm
253199	0.75
253198	0.80
251498	0.85



251965 Std pkg 100
Servicing PXV16
 O.D. 29.45 mm, I.D. 23.26 mm, Th. 0.83 mm



Std pkg 10
Servicing SD7B10, SD7V16
 O.D. 24.5 mm, I.D. 19.7 mm

	Th. mm
253204	0.70
251967	0.73
253205	0.80

Middle Housing Parts

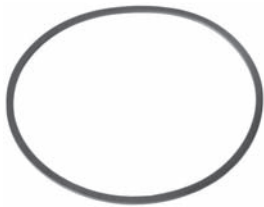

252132 Std pkg 10
Servicing TRS090, -105
O.D. 107.50 mm, I.D. 101.55 mm,
Th. 1.60 mm



253019 Std pkg 10
Servicing SD508
W. 2.46 mm, Th. 1.45 mm
Piston ring



253390 Std pkg 10
Servicing SD6V12
O.D. 26.95 mm, I.D. 21.45 mm, Th. 0.75 mm
Piston ring

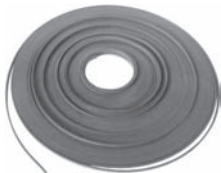

253453 M 20 mtr.
Servicing TRV090
W. 2.9 mm, Th. 1.65 mm
Piston ring



Std pkg 100
Servicing SD7V16
O.D. 27.1 mm, I.D. 21 mm

	Th. mm
2534270.72
2534280.80
2534290.85
2534300.89
2534310.92



251959
Servicing SD7H15
L. 97.4 mm, M8 thread
Shaft / swash plate



252437 Std pkg 10
Servicing SD508, -709
L. 109.5 mm, M14 thread
Shaft / swash plate



253229
Servicing SD7H13
L. 93.8 mm, M8 thread
Shaft



253350
Servicing SD7V16
L. 144 mm, 22 splines
Shaft



253351
Servicing SD7V16
L. 144 mm, 21 splines
Shaft



253352
Servicing SD7V16
L. 144 mm
Shaft



252128
Servicing TR090
Swash plate

Middle Housing Parts



252129

Servicing TR090
Swash plate



252123 Std pkg 10

Servicing TD090, -105
Th. 0.3 mm
Plate for rear



252127 Std pkg 10

Servicing TD090, -105
Th. 4 mm
Plate



251873 Std pkg 10

Servicing SD7V16
O.D. 71.7 mm, I.D. 35.2/47.6 mm,
Th. 7.4 mm
Plate



252124 Std pkg 10

Servicing TR090, -105
Th. 0.4 mm
Plate



252130 Std pkg 10

Servicing TR105
Th. 0.3 mm
Plate



251952 Std pkg 10

Servicing SD6V12
I.D. 32.9 mm, Th. 6.5 mm
Plate



252125 Std pkg 10

Servicing TD090, -105
Th. 3.95 mm
Plate



253296

Servicing TRS105
Th. 7.86 mm
Plate



252122 Std pkg 10

Servicing TD090, -105
Th. 0.3 mm
Plate for front



252126 Std pkg 10

Servicing TD090, -105
Th. 2.92 mm
Plate



252020

Servicing TRS090, 4961
Scroll housing -front
Anti CW rotation

Middle Housing Parts



252019

Servicing TRS090, 4961
Scroll housing - rear



250314 Std pkg 10

Servicing SD6V12
14/22 x 10 mm
Needle bearing



250319 Std pkg 10

Servicing SD6V12
38/45 x 10 mm
Needle bearing



250127 Std pkg 10

Servicing SD510, -709, -709CA, SD7H15
20.3/27 x 29.7 mm
Needle bearing



250316 Std pkg 10

Servicing SD507, SD7B10
17/25 x 16 mm
Needle bearing



250745 Std pkg 10

Servicing TR70
35/42 x 16 mm
Needle bearing for case



250128 Std pkg 10

Servicing SD709, SD709CA, -709CP
18/25 x 25 mm
Needle bearing



250317 Std pkg 10

Servicing SD7V16
16.9/22 x 11.8 mm
Needle bearing



250806 OE Std pkg 10

Replacing F-221415.2
Servicing SD7H15, SD7V16
40.7/47.2 x 11.9 mm
Needle bearing for case



250208 Std pkg 5

Servicing SD505, -507, -508
17/23.8 x 19 mm
Needle bearing



250318 Std pkg 10

Servicing SD7V16
16.5/22 x 16 mm
Needle bearing



251104 Std pkg 10

Servicing SD7H15
20/27 x 25 mm
Needle bearing

Middle Housing Parts



251823 Std pkg 10

Servicing PXV16
15/24 x 17 mm
Needle bearing



252820 Std pkg 10

Servicing TRS105
35/45.05 x 17.2 mm
Needle bearing



250436

Servicing SD505, -507, -507A2, -508, SD5H13
61.9/83.5 x 5 mm
Thrust bearing / race



250437

Servicing SD505, -510, -708, -709, -709CA, -709CP, SD5H13
55.75/77.2 x 4.8 mm
Thrust bearing / race



250805 OE

Replacing F-230231.1
Servicing SD7V16
63.6/83.6 x 3.2 mm
Thrust bearing / race



251105

Servicing SD507, -508, -510, -708, -709, -709CA, SD7H15
68.2/91.8 x 4.8 mm
Thrust bearing / race



251192

Servicing SD5
68.6/92.45 x 4.75 mm
59.5/79.75 x 4.76 mm
Thrust bearing / race



251193

Servicing SD7
73/100 x 5.9 mm
62/83.7 x 3.97 mm
Thrust bearing / race

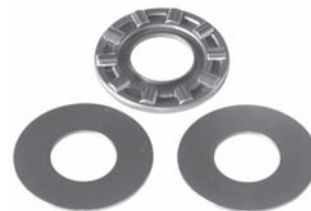

251828

Servicing SD7V16
16.15/39.7 x 6.5 mm
Thrust bearing / race



251851

Servicing SD7H15
39.8/59.7 x 4.9 mm
Thrust bearing / race



251879

Servicing SD7B10
57.4/75.9 x 4.75 mm
Thrust bearing / race



251880

Servicing SD709
70/91.8 x 4.75 mm
Thrust bearing / race

Middle Housing Parts



252313

Servicing SD7V16
18.1/34.8 x 6.7 mm
Thrust bearing / race



253256

Servicing SD7H15
63.1/85.3 x 7.35 mm
Thrust bearing / race



250435

Servicing SD505, -507, -507A2, -508, -510
70/91.5 x 3.2 mm
Thrust bearing - front



252350 Std pkg 10

Servicing SD7V16
63.3/87.7 x 4.1 mm
Thrust bearing / race



250098

Servicing SD708, -709, SD7V16
63.8/83.5 x 3 mm
Thrust bearing



251112

Servicing SD505, -507, -507A2, -508, -575 mini, -510, SD5H13, -14
57.4/77 x 3.2 mm
Thrust bearing - rear



252351 Std pkg 10

Servicing SD6V12
57.3/81.3 x 3.8 mm
Thrust bearing / race



250101

Servicing SD708, -709
75.4/99.5 x 4.1 mm
Thrust bearing - front



251839 Std pkg 10

Servicing SD7V16
16.14/34.6 x 4.5 mm
Thrust bearing



253251

Servicing SD7H15
73.5/100 x 5.8 mm
Thrust bearing / race



250320

Servicing SD505, -507, -508, -510, -708, -709, SD17V16
70.3/89.7 x 3.2 mm
Thrust bearing



251853 Std pkg 5

Servicing SD7H15
40.1/59.7 x 3 mm
Thrust bearing

Middle Housing Parts



251945

Servicing SD7V16
18/34.7 x 4.5 mm
Thrust bearing - middle



250333 Std pkg 10

Servicing SD5, SD5H13, -14
O.D. 76 mm, I.D. 55.7 mm, Th. 1 mm
Thrust race



251123 Std pkg 10

Servicing SD510, -709, -709CA
O.D. 82.7 mm, I.D. 62 mm, Th. 0.8 mm
Thrust race



251946

Servicing SD6V12
57.3/79.7 x 3.2 mm
Thrust bearing



250334 Std pkg 10

Servicing SD708, -709, SD5B14
O.D. 75.7 mm, I.D. 57.4 mm, Th. 0.9 mm
Thrust race



251124 Std pkg 10

Servicing SD510, -709, -709CA
O.D. 82.5 mm, I.D. 63.8 mm, Th. 1 mm
Thrust race

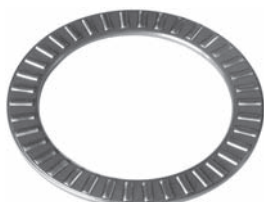

252031

Servicing SD508
57.55/77 x 3.2 mm
Thrust bearing



251029 Std pkg 10

Servicing SD709
O.D. 99.7 mm, I.D. 74.9 mm, Th. 1 mm
Thrust race



251766 Std pkg 10

Servicing SD7V16
O.D. 34.8 mm, I.D. 16 mm, Th. 1.2 mm
Thrust race - front and rear



252034

Servicing SD508
70.20/89.7 x 3.2 mm
Thrust bearing



251117 Std pkg 10

Servicing SD507, -508, -510, -708, -709,
SD5H13, -14, SD7H15
O.D. 91.8 mm, I.D. 68.3 mm, Th. 0.8 mm
Thrust race - front



251769 Std pkg 10

Servicing SD7V16
O.D. 34.8 mm, I.D. 18 mm, Th. 1.2 mm
Thrust race

Middle Housing Parts



251810 Std pkg 10
Servicing SD7H15
O.D. 82.7 mm, I.D. 63.8 mm, Th. 1 mm
Thrust race



252029 Std pkg 10
Servicing SD508
O.D. 76 mm, I.D. 55.2 mm, Th. 0.8 mm
Thrust race



252158 Std pkg 10
Servicing SD7H15, SD709
O.D. 100 mm, I.D. 73.3 mm, Th. 0.8 mm
Thrust race



251852 Std pkg 10
Servicing SD7H15
O.D. 59.7 mm, I.D. 40.1 mm, Th. 1 mm
Thrust race - front



252030 Std pkg 10
Servicing SD508
O.D. 75 mm, I.D. 57.5 mm, Th. 0.8 mm
Thrust race



252307 Std pkg 10
Servicing SD7H15
O.D. 82.7 mm, I.D. 62 mm, Th. 0.8 mm
Thrust race



251854 Std pkg 10
Servicing SD7H15
O.D. 61.9 mm, I.D. 39.8 mm, Th. 0.9 mm
Thrust race - rear



252032 Std pkg 10
Servicing SD507, -508, -510, -709,
SD5H13, -14, SD7H15
O.D. 91.5 mm, I.D. 70.1 mm, Th. 0.8 mm
Thrust race



252308 Std pkg 10
Servicing SD7V12
O.D. 87.7 mm, I.D. 86.4/63.4 mm,
Th. 3.3 mm
Thrust race



251858 Std pkg 10
Servicing SD7H15
O.D. 100 mm, I.D. 75 mm, Th. 1 mm
Thrust race



252033 Std pkg 10
Servicing SD709
O.D. 91.7 mm, I.D. 68.3 mm, Th. 0.8 mm
Thrust race



252328 Std pkg 10
Servicing SD7V16
O.D. 85.5 mm, I.D. 84.1/63.2 mm,
Th. 3.3 mm
Thrust race

Middle Housing Parts



252329 Std pkg 10
Servicing SD6V12
 O.D. 81.4 mm, I.D. 59.32 mm, Th. 3.3 mm
 Thrust race



252026 Std pkg 10
Servicing SD508
 For bore 62 mm, Th. 2 mm
 Retaining ring



251682 Std pkg 10
Servicing SD508
 For shaft 40 mm, Th. 1.8 mm
 Retaining ring



250111 Std pkg 10
Servicing SD507, -508, -510
 For bore 32 mm, Th. 1.2 mm
 Retaining ring



251683 Std pkg 10
Servicing SD508
 For bore 28 mm, Th. 1.2 mm
 Retaining ring



251716 Std pkg 10
Servicing SD7V16
 For shaft 16 mm, Th. 1 mm
 Retaining ring



250112 Std pkg 10
Servicing SD709
 For bore 28 mm, Th. 1.3 mm
 Retaining ring



251714 Std pkg 10
Servicing SD7V16
 For bore 48 mm, Th. 1.8 mm
 Retaining ring



251717 Std pkg 10
Servicing SD7V16
 For shaft 7 mm, Th. 0.8 mm
 Retaining ring



250182 Std pkg 10
Servicing SD7B10, TR70, -105, -090, TRF090, TRS090
 For bore 24 mm, Th. 1.1 mm
 Retaining ring for oil seal



251681 Std pkg 10
Servicing SD508
 For shaft 50 mm, Th. 1.8 mm
 Retaining ring



251874 Std pkg 10
Servicing SD7V16
 For shaft 40 mm, Th. 1.7 mm
 Retaining ring

Middle Housing Parts



252528 Std pkg 10
Servicing SD7
For shaft 14 mm, Th. 0.6 mm
Retaining ring



250003 Std pkg 3
Servicing SD7H15
108 x 3 mm
O-ring for case



250189 Std pkg 10
Servicing SD708, -709
23.47 x 2.62 mm
O-ring for oil seal (Neoprene)
Same O-ring but HNBR: Cargo 250450

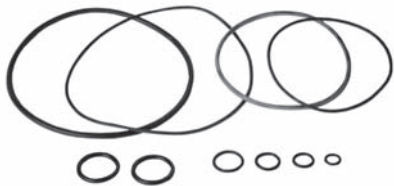

251161
Servicing TR70
O-ring kit

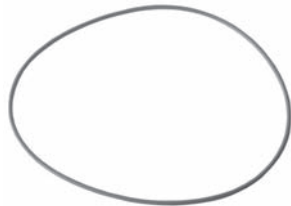

250157 Std pkg 10
Servicing SD7V16
115 x 2 mm
O-ring for case



250449 Std pkg 10 **A**
Servicing SD7V16
20.35 x 1.78 mm
O-ring for suction / discharge (Neoprene)
Same O-ring but HNBR: Cargo 250504

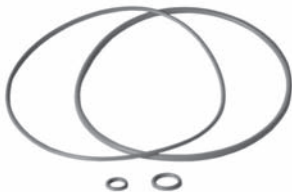

251168
Servicing TR90, TRF90, TRS90
O-ring kit (HNBR)



250794 Std pkg 10
Servicing TRF105, TRS105
113 x 3 mm
O-ring for scroll



250154 Std pkg 10
Servicing SD708, -709
14.5 x 2.5 mm
O-ring for oil seal

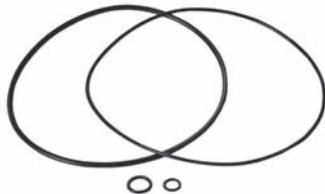

251174
Servicing TRF105, TRS105
O-ring kit



250095 Std pkg 10
Servicing SD508, -510, -708, -709
108.8 x 1.4 mm
O-ring for case seal



250190 Std pkg 10
Servicing TR90
14 x 1.78 mm
O-ring for suction port (Neoprene)
Same O-ring but HNBR: Cargo 250442

Middle Housing Parts

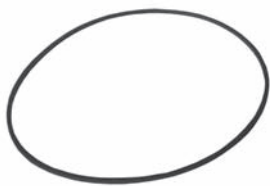

251113 Std pkg 10
Servicing SD505 -507, -507A2, -508, -510, -708, -709, -709CP, SD5H13, SD7H13, -15
 116 x 1.6 mm
 O-ring for case, lathe cut (HNBR)



251158 Std pkg 10
Servicing TR70
 80 x 3 mm
 O-ring for nose



251159 Std pkg 10
Servicing TR70
 76 x 2 mm
 O-ring for nose



251160 Std pkg 10
Servicing TR70
 104.37 x 3.53 mm
 O-ring for rear



251169 Std pkg 10
Servicing TR90
 106 x 3 mm
 O-ring



251173 Std pkg 10
Servicing TRF105, TRS105
 120 x 2 mm
 O-ring for front case

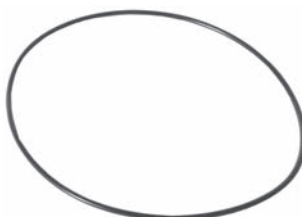

251915 Std pkg 10
Servicing SD6V12
 105 x 1.8 mm
 O-ring for housing (HNBR)



252101 Std pkg 10
Servicing SD7V16
 20 x 1.74 mm
 O-ring



252683 Std pkg 10 **A**
Servicing TR70
 8.92 x 1.83 mm
 O-ring for pressure valve (HNBR)

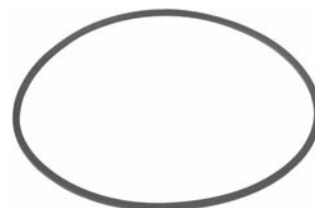

253272 Std pkg 10
Servicing SD508
 Th. 1.64 mm
 O-ring



251920 Std pkg 10
Servicing SD6V12
 L. 26.5 x O.D. 14.8/21.5 mm
 Bushing M10



251860 Std pkg 10
Servicing SD7V16
 O.D. 16 mm, Th. 8.3 mm
 Rod holder

Middle Housing Parts



251937 Std pkg 10
Servicing SD6V12
O.D. 14 mm, Th. 6.3 mm
Rod holder



251943 Std pkg 10
Servicing SD6V12
L. 68 mm, Th. 6 mm
Rod pin



252028 Std pkg 10
Servicing SD508
O.D. 22 mm, I.D. 13 mm, Th. 1.2 mm
Adjustment shim



253291
Servicing SD7V16
L. 27 mm, O.D. 13.9 mm
Rod holder



253297
Servicing SD709
L. 115 mm, Th. 4.8 mm
Rod stift pin



252325 Std pkg 10
Servicing SD7B10
O.D. 20 mm, I.D. 11.1 mm, Th. 0.8 mm
Shim



253298
Servicing SD6V12
L. 24.45 mm, O.D. 13.92 mm
Rod holder



250096 Std pkg 10 **A**
Servicing SD7, SD508
O.D. 22 mm, I.D. 13 mm, Th. 0.5 mm
Shim



250131 Std pkg 10
Servicing SD508, -708, -709, -709CA,
-709CP, SD5H13, SD7H15, -V16
O.D. 22.23 mm
Steel ball for drive



251812 Std pkg 10
Servicing SD7V16
L. 74.7 mm, Th. 5 mm
Rod pin



250097 Std pkg 10 **A**
Servicing SD7, SD508
O.D. 22 mm, I.D. 13 mm, Th. 1.3 mm
Shim



251163 Std pkg 10
Servicing TR70
O.D. 8.75 mm
Steel ball

Middle Housing Parts



251170 Std pkg 10
Servicing TR90, TRF090
 O.D. 10.34 mm
 Steel ball for orbiting ring



250085 Std pkg 10 **A**
Servicing SD507, -508, -510, -708, -709
 L. 12 mm, W. 3.3 mm, Th. 4.95 mm
 Shaft key



251728 Std pkg 10
Servicing SD7H15
 L. 45.5 mm, I.D. 6 mm, W. 3.2 mm
 Spring for middle housing



251175 Std pkg 10
Servicing TR 105, TRF105, TRS105
 O.D. 11.13 mm
 Steel ball



251674 Std pkg 10
Servicing SD508
 L. 34.68 mm, Th. 5 mm
 Shaft key



251731 Std pkg 10
Servicing SD7V16
 L. 13.2 mm, O.D. 21.1 mm, I.D. 16.4 mm
 Spring for shaft



251680 Std pkg 10
Servicing SD508
 L. 12.3 mm, O.D. 4.2 mm
 Steel pin



251673 Std pkg 10
Servicing SD508, -709
 L. 36.2 mm
 Spring for shaft



251898 Std pkg 10
Servicing SD6V12
 L. 9.9 mm, O.D. 18.5 mm, I.D. 14.4 mm
 Spring



251899 Std pkg 10
Servicing SD7V16
 L. 12.2 mm, O.D. 3.1 mm
 Steel pin



251715 Std pkg 10
Servicing SD7V16
 L. 10.2 mm, O.D. 22 mm, I.D. 16.2 mm
 Spring



253213 Std pkg 10
Servicing SD6V12
 L. 15 mm, O.D. 18 mm, I.D. 15 mm
 Spring

Middle Housing Parts



255063
Servicing SD7V16
O.D. 4.75 mm, I.D. 3.65 mm, L. 7.70 mm
Spring



255075
Servicing SD7V16
O.D. 5.76 mm, I.D. 4.25 mm, L. 9 mm
Spring



253303 Std pkg 10
Servicing SD7V16
L. 25 mm, O.D. 5.1 mm
Spring pin



251675 Std pkg 10
Servicing SD508, SD7H15
M8, O.D. 58 mm
Nut for middle housing



251679 Std pkg 10
Servicing SD508, -709
M12-1.25 x 8 mm
Nut for shaft



251718 Std pkg 10
Servicing SD7V16
Nut



251719 Std pkg 10
Servicing SD7V16
M12-1.25 x 7 mm
Nut for shaft



251676 Std pkg 10
Replacing SD5800-6410
Servicing SD508
M10 x 9 mm
Bolt for oil plug



251677 Std pkg 10
Servicing SD508
M6 x 22 mm
Bolt for front



251678 Std pkg 10
Servicing SD508
M8-1 x 48 mm
Bolt for rear



251862 Std pkg 10
Servicing SD7H15
O.D. 17.9 mm, I.D. 11.6 mm, Th. 0.8 mm
Washer



251865 Std pkg 10
Servicing SD7V16
O.D. 47.8 mm, I.D. 39.4 mm, Th. 1.6 mm
Washer

Middle Housing Parts



251867 Std pkg 10
Servicing SD7V16
 I.D. 7.8 mm, Th. 1.1 mm
 Washer



253294
Servicing TRS105
 O.D. 120 mm, I.D. 84 mm, Th. 2 mm
 Washer

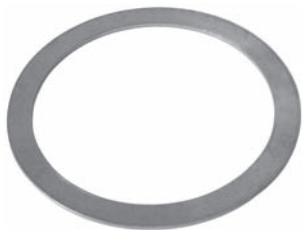

253295
Servicing TRS105
 O.D. 104 mm, I.D. 84 mm, Th. 1.9 mm
 Washer



251459 Std pkg 10
Servicing TRF105
 O.D. 18.45 mm, Th. 11.13 mm
 Ball shoe



252027 Std pkg 10
Servicing SD508
 L. 114.4 mm, O.D. 4.9 mm
 Dowell pin



253392
Servicing TRS090
 Sensor



253439
Servicing SD7H15
 Sensor

Teflon Rings



Std pkg 10
Servicing TRS090
 O.D. 99 mm

	Th. mm
253279	1.51
253280	1.56
253281	1.61

Rear Housing



250266 OE

Replacing SD1013-9630
Servicing VQC, 1013, 1015
W/ metal gasket



250270 OE

Replacing SD1132-9630
Servicing VQH, 1132, 1133, 1173
W/ metal gasket



250273 OE

Replacing SD1206-9630
Servicing VQL, 1206, 1207
W/ metal gasket



250267 OE

Replacing SD1055-9630
Servicing UQD, VQD, SD7V16,
1100-1137, 1162
M10-1.5 thread
W/ metal gasket



250271 OE

Replacing SD1142-9630
Servicing VQJ, 1142
W/ metal gasket



250275 OE

Replacing SD6621-9630
Servicing FL, SD5H09
W/ metal gasket



250268 OE

Replacing SD1106-9630
Servicing VQA, 1106, 1116, 1172
W/ metal gasket



250272 OE

Replacing SD1157-9630
Servicing VUC, 1157, 1158, 1174
W/ metal gasket



250276 OE

Replacing SD7463-9630
Servicing QS, 7734
W/ metal gasket

Rear Housing



250277 OE
Replacing SD7468-9630
Servicing QU, 7710, 7711, 7736
 W/ metal gasket



250280 OE
Replacing SD7808-9630
Servicing FZ, 8061, 8062, 8085, 8086
 W/ metal gasket



250284 OE
Replacing SD7862-9630
Servicing KG, 7301, 7303, 7862, 7864, 7889, 8023, 8025, 8027, 8085
 W/ metal gasket



250278 OE
Replacing SD7484-9630
Servicing QD, 7983, 8094
 W/ metal gasket



250282 OE
Replacing SD7833-9630
Servicing KF, 7834
 W/ metal gasket



250285 OE
Replacing SD7863-9630
Servicing JE, 7302, 7304, 7306, 7863, 7865, 7877, 7890, 8017, 8018, 8024, 8026
 W/ metal gasket



250279 OE
Replacing SD7532-9630
Servicing SC, 7815, 7858
 W/ metal gasket



250283 OE
Replacing SD7847-9630
Servicing WK, 7980, 7981, 8067, 8068
 W/ metal gasket



250286 OE
Replacing SD7982-9630
Servicing KH, 7982, 8076
 W/ metal gasket

Rear Housing



250288 OE

Replacing SD8003-9630
Servicing WV, 8003, 8044
W/ metal gasket



250562

Servicing QC, SD709
VW eurovan
1994 -



250566

Servicing QC, SD709
VW eurovan
- 1994
M10-1.5 thread



250290 OE

Replacing SD9699-9630
Servicing M, 4513, 4521, 6631, 6632
W/ metal gasket



250563

Replacing SD7417-9630
Servicing KC, SD709
Horizontal 3/4" x 7.8"



250826

Servicing FR, SD709
Horizontal 3/4"-7/8"



250561

Servicing US, SD7H15



250564

Servicing MG, SD709
Horizontal 7/8"-7/8"



250827

Servicing SR, SD709

Rear Housing



250828

Servicing WQ, SD709, SD7H15



251657

Replacing SD7997-9630

Servicing SY, SD709, 8052



251661

Servicing M, SD5

W/ charge port



251334 OE

Replacing SD7406-9630

Servicing MD, 7908, 7933, 7940, 8019



251658

Replacing SD9539-0450

Servicing FN, SD508



251662

Servicing MD, SD7

W/o charge port



251656

Servicing VQM

M10-1.25 thread



251659

Replacing SD7813-9630

Servicing SE, SD7H15, 7943



251663

Servicing FG, SD5

Horizontal 3/4"-7/8"

Rear Housing



251664
Servicing KB, SD5
Horizontal 3/4"-7/8"



251748
Servicing VQL, SD7V16



252786
Servicing CD, SD709



251730
Servicing VQA, SD7V16



252230
Servicing SK, SD7H15



252787
Servicing SG, SD7H13



251733
Servicing VQR, SD7V16



252785
Servicing QN, SD7H15



252788
Servicing CB, SD709

Rear Housing



252939

Servicing B, SD508, -510



252942



252945

Servicing FN, SD505, -507, -508, -510, SD5H09, -14



252940

Servicing JD



252943



252946



252941

Servicing MB



252944

Servicing K, SD505, -507, -508, -510, SD5H14



252947

Servicing VK, SD709, SD7H13, -15

Rear Housing



252948



252951
Servicing MH



252954
Servicing FN, SD505, -507, -508, -510, SD5H09, -14



252949
Servicing M, SD505, -507, -508, -510, SD5H14



252952
Servicing JD, D7H15



252955



252950



252953
Servicing Q, SD508, -510



252957
Servicing CB, SD709, SD7H13, -15

Rear Housing



252960
Servicing KD, SD709, SD7H15



253250
Servicing SD409, SD7H15



252961
Servicing RD



252962
Servicing QV

Rear Housing Parts



251108 Std pkg 10
Servicing SD505, -507, -5775 mini
M8-1, M10-1.25, L. 25.4 mm
Fitting w/ O-ring (HNBR) and valve core



250134 Std pkg 10 **A**
Servicing SD7H15, -V16
20.22 x 3.53 mm
O-ring for suction / discharge port



250727 Std pkg 10
Servicing TR70
15.54 x 2.62 mm
O-ring for discharge port (Neoprene)
Same O-ring but HNBR: Cargo 250152



250589 Std pkg 5
Servicing SD5H13, -14
M10-1.25
Mini pressure valve for R134A oil



250152 Std pkg 10 **A**
Servicing SD505, -507, -507A2, -508, -510
15.54 x 2.62 mm
O-ring for discharge (HNBR)



250728 Std pkg 10
Servicing TR105
17.12 x 2.62 mm
O-ring for discharge port (Neoprene)
Same O-ring but HNBR: Cargo 250474



251336 OE Std pkg 5
Replacing SD9652-1251
M10-1.25
Pressure valve w/ O-ring



250153 Std pkg 10 **A**
Servicing SD505, -507, -507A2, -508, -510, -708, -709, -5H13, -7B10, -7H15, -7V16, TRF090
9.25 x 1.78 mm
O-ring for oil plug / pressure valve



250753 Std pkg 10
Servicing TRF105, TRS105
20.29 x 2.62 mm
O-ring for suction port (Neoprene)
Same O-ring but HNBR: Cargo 250477



253375
Replacing SD7802-6470, SD4605-6470
Servicing SD7V16, 8061, 8062, 8085, 8086
M10-1.25, 3/8" UNF-24
Pressure valve w/ O-ring

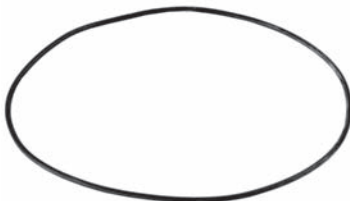

250723 Std pkg 10
Servicing TR70
110 x 2 mm
O-ring for orbital rotor



251119 Std pkg 10
Servicing SD708, -709
20.29 x 2.62 mm
O-ring for fitting (Neoprene)
Same O-ring but HNBR: Cargo 250441

Bearings



250042

Servicing SD5H13, -H14
Audi, Mercedes
40/57 x 20/24 mm



250188

Servicing SD7V16
40/62 x 24 mm



250994

Servicing TR70
30/47 x 18 mm



250074

Servicing SD507, -508, -510, SD7H15
40/62 x 24 mm

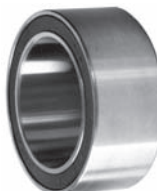

250209

40/57 x 24 mm



251162

Servicing TR70
25/52 x 12 mm



250129

Servicing SD505, -708, -709, SD5H13,
SD7V16, TR090, TRF090, TRS090, -105
35/55 x 20 mm



250230

Servicing SD7V16
35/72 x 14 mm
W/ 2 teflon tolerance rings



251164

Servicing TR70
10/26 x 16 mm
Bearing for shaft



250187

Servicing SD7B10
35/50 x 20 mm

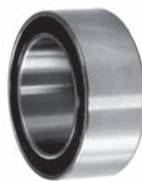

250929

Servicing TR90
32/47 x 18 mm



251171

Servicing TR90, TRF090
12/28 x 16 mm
Bearing for shaft

Bearings



251824
Servicing TR70
10/26 x 8 mm



253245
Servicing TR70
30/47 x 22 mm

Clutch Assemblies



250232 OE
 Replacing SD0315-6010
 Servicing 3211
 12 V.
 O.D. 100 mm, 6 grooves



250237 OE
 Replacing SD0536-6010
 Servicing 7808
 24 V.
 O.D. 132 mm, 2 grooves



250241 OE
 Replacing SD0660-6210
 Servicing 6627, 6632
 24 V.
 O.D. 120 mm, 2 grooves



250233 OE
 Replacing SD0400-6310
 Servicing 5801
 24 V.
 O.D. 132 mm, 2 grooves



250238 OE
 Replacing SD0538-6310
 Servicing 7980
 24 V.
 O.D. 119 mm, 8 grooves



250242 OE
 Replacing SD0662-6010
 Servicing 1015
 12 V.
 O.D. 119 mm, 10 grooves



250235 OE
 Replacing SD0529-6210
 Servicing 7943
 12 V.
 O.D. 133 mm, 6 grooves



250239 OE
 Replacing SD0552-6211
 Servicing 7834
 24 V.
 O.D. 132 mm, 8 grooves



250243 OE
 Replacing SD0680-6011
 Servicing 1206, 1231
 12 V.
 O.D. 120 mm, 6 grooves



250236 OE
 Replacing SD0530-6010
 Servicing 1100, 1137, 1162
 12 V.
 O.D. 120 mm, 6 grooves



250240 OE
 Replacing SD0660-6010
 Servicing 6626, 6630, 6631, 6642
 12 V.
 O.D. 120 mm, 2 grooves



250244 OE
 Replacing SD0691-6310
 Servicing 7982
 24 V.
 O.D. 132 mm, 2 grooves

Clutch Assemblies



250245 OE

Replacing SD0705-6210
Servicing 1157, 1174
12 V.
O.D. 130 mm, 6 grooves



250250 OE

Replacing SD0710-6212
Servicing 1142
12 V.
O.D. 119 mm, 6 grooves



250254 OE

Replacing SD0725-6310
Servicing 8027, 8028
12 V.
O.D. 119 mm, 8 grooves



250246 OE

Replacing SD0707-6010
Servicing 8003
24 V.
O.D. 132 mm, 8 grooves



250251 OE

Replacing SD0710-6311
Servicing 8094
12 V.
O.D. 119 mm, 6 grooves



250255 OE

Replacing SD0726-6210
Servicing 8017
24 V.
O.D. 132 mm, 2 grooves



250248 OE

Replacing SD0707-6211
Servicing 8044
24 V.
O.D. 132 mm, 8 grooves



250252 OE

Replacing SD0712-6010
Servicing 1133
12 V.
O.D. 112 mm, 6 grooves



250256 OE

Replacing SD0744-6010
Servicing 8052
12 V.
O.D. 133 mm, 6 grooves



250249 OE

Replacing SD0710-6010
Servicing 1132, 1173
12 V.
O.D. 119 mm, 6 grooves



250253 OE

Replacing SD0713-6010
Servicing 7858
12 V.
O.D. 149 mm, 6 grooves



250257 OE

Replacing SD0749-6010
Servicing 6648, 6649
24 V.
O.D. 125 mm, 10 grooves

Clutch Assemblies



250258 OE
 Replacing SD0751-6010
 Servicing 8068
 24 V.
 O.D. 132 mm, 2 grooves



250269 OE
 Replacing SD1106-9862
 Servicing 1106, 1172
 12 V.
 O.D. 119 mm, 6 grooves



250700 OE
 Replacing SD9426-6014
 Servicing 7423
 12 V.
 O.D. 130 mm, 2 grooves



250259 OE
 Replacing SD0779-6010
 Servicing 8067
 24 V.
 O.D. 119 mm, 8 grooves



250697 OE
 Replacing SD1414-9860
 Servicing 1414
 12 V.
 O.D. 105 mm, 6 grooves



251324 OE
 Replacing SD0505-6010
 Servicing 7710, 7734
 12 V.
 O.D. 132 mm, 2 grooves



250260 OE
 Replacing SD0790-6310, SD0828-6210
 Servicing 1106, 1501, SD7V16
 12 V.
 O.D. 119 mm, 6 grooves



250698 OE
 Replacing SD0282-6010
 Servicing 3204
 12 V.
 O.D. 105 mm, 7 grooves



251325 OE
 Replacing SD0704-6310
 Servicing 8023, 8024
 12 V.
 O.D. 130 mm, 2 grooves



250264 OE
 Replacing SD0715-6210, SD0830-6010
 Servicing 1106, 1501, SD7V12
 12 V.
 O.D. 119 mm, 5 grooves



250699 OE
 Replacing SD0501-6011
 Servicing 1116, 7705
 12 V.
 O.D. 119 mm, 5 grooves



251326 OE
 Replacing SD0724-6010
 Servicing 8025, 8026
 12 V.
 O.D. 119 mm, 6 grooves

Clutch Assemblies



251327 OE
Replacing SD0726-6310
Servicing 8019, 8062
 12 V.
 O.D. 132 mm, 2 grooves



251328 OE
Replacing SD0734-6410
Servicing 8061
 24 V.
 O.D. 132 mm, 2 grooves



251329 OE
Replacing SD0798-6010
Servicing 0885, 8086
 24 V.
 O.D. 119 mm, 8 grooves



252256 OE
Replacing SD9334-6010
Servicing SD508
 12 V.
 O.D. 130 mm, 1 groove



252257 OE
Replacing SD1422-9860
Servicing SD6V12
 12 V.
 O.D. 112 mm, 6 grooves



252259 OE
Replacing SD0765-6011
Servicing SD7H15
 12 V.
 O.D. 119 mm, 5 grooves

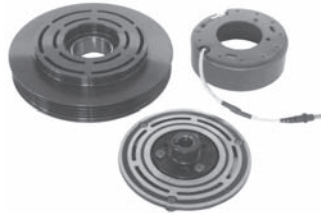

252260 OE
Replacing SD0566-6011
Servicing SD7H15
 12 V.
 O.D. 148 mm, 4 grooves



252261 OE
Replacing SD7416-6312
Servicing SD709
 12 V.
 O.D. 132 mm, 2 grooves



252262 OE
Replacing SD0540-6013
Servicing SD7H15
 12 V.
 O.D. 129 mm, 6 grooves



252263 OE
Replacing SD0659-6010
Servicing SD7B10
 12 V.
 O.D. 100 mm, 6 grooves



252264 OE
Replacing SD0055-6010
Servicing SD709
 12 V.
 O.D. 106 mm, 1 groove



252266 OE
Replacing SD0708-6010
Servicing SD7H15
 12 V.
 O.D. 119 mm, 6 grooves

Clutch Assemblies



252267 OE
 Replacing SD0716-6010
 Servicing SD7H15
 12 V.
 O.D. 121 mm, 6 grooves



252271 OE
 Replacing SD9477-6010
 Servicing SD709
 12 V.
 O.D. 134 mm, 5 grooves



252275 OE
 Replacing SD0778-6010
 Servicing SD7V16
 12 V.
 O.D. 126 mm, 6 grooves



252268 OE
 Replacing SD0192-6012
 Servicing SD7H15
 12 V.
 O.D. 148 mm, 4 grooves



252272 OE
 Replacing SD9427-6011
 Servicing SD709
 12 V.
 O.D. 150 mm, 2 grooves



252276 OE
 Replacing SD0569-6011
 Servicing SD7H15
 12 V.
 O.D. 119 mm, 5 grooves



252269 OE
 Replacing SD0687-6013
 Servicing SD7V16
 12 V.
 O.D. 128 mm, 6 grooves



252273 OE
 Replacing SD0680-6213
 Servicing SD7V16
 12 V.
 O.D. 120 mm, 6 grooves



252277 OE
 Replacing SD0531-6010
 Servicing SD7V16
 12 V.
 O.D. 120 mm, 7 grooves



252270 OE
 Replacing SD0117-6012
 Servicing SD7V16
 12 V.
 O.D. 143 mm, 2 grooves



252274 OE
 Replacing SD0249-6011
 Servicing SD709
 12 V.
 O.D. 136 mm, 6 grooves



252278 OE
 Replacing SD0500-6010
 Servicing SD7V16
 12 V.
 O.D. 134 mm, 5 grooves

Clutch Assemblies



252279 OE

Replacing SD0547-6010
Servicing SD7V16
12 V.
O.D. 126 mm, 6 grooves

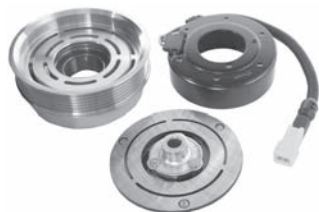

252280 OE

Replacing SD0726-6011
Servicing SD7V16
12 V.
O.D. 120 mm, 6 grooves



252281 OE

Replacing SD0546-6010
Servicing SD7V16
12 V.
O.D. 126 mm, 5 grooves



252283 OE

Replacing SD0621-6011
Servicing SD7V16
12 V.
O.D. 120 mm, 4 grooves



252284 OE

Replacing SD0543-6013
Servicing SD7H15
12 V.
O.D. 133 mm, 5 grooves



252285 OE

Replacing SD0708-6410
Servicing SD7H15
12 V.
O.D. 119 mm, 6 grooves



252286 OE

Replacing SD0763-6011
Servicing SD7H15
12 V.
O.D. 119 mm, 6 grooves



252287 OE

Replacing SD0693-6010
Servicing SD7V16
12 V.
O.D. 125 mm, 4 grooves

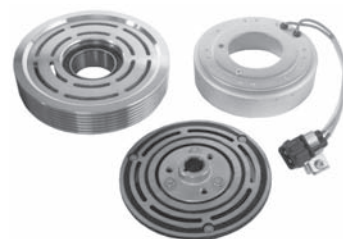

252288 OE

Replacing SD0639-6010
Servicing SD7V16
12 V.
O.D. 128 mm, 6 grooves



252289 OE

Replacing SD0672-6010
Servicing SD7V16
12 V.
O.D. 120 mm, 4 grooves



252397 OE

Replacing SD0576-6140
Servicing 7882
12 V.
O.D. 117 mm, 5 grooves



252398 OE

Replacing SD0752-6010
Servicing 8005
12 V.
O.D. 117 mm, 5 grooves

Clutch Assemblies



252539 OE
 Replacing SD1233-9860
 Servicing 1233
 12 V.
 O.D. 120 mm, 6 grooves



253046 OE
 Replacing SD1246-9860
 Servicing VW
 12 V.
 O.D. 128 mm, 6 grooves



253225 OE
 Replacing SD1226-9860
 Servicing SD7V16
 12 V.
 O.D. 119 mm, 6 grooves



253042 OE
 Replacing SD1245-9860
 12 V.
 O.D. 120 mm, 6 grooves



253193 OE
 Replacing SD0686-6210
 Servicing SD7V16
 12 V.
 O.D. 117 mm, 5 grooves



253284 OE
 Replacing SD0597-6011
 Servicing SD7B10
 12 V.
 O.D. 125 mm, 6 grooves



253043 OE
 Replacing SD1239-9860
 Servicing VW
 12 V.
 O.D. 120 mm, 6 grooves



253194 OE
 Replacing SD1415-9860
 Servicing SD7V16
 12 V.
 O.D. 117 mm, 5 grooves



253285 OE
 Replacing SD0272-6013
 Servicing TRS090
 12 V.
 O.D. 97 mm, 4 grooves



253044 OE
 Replacing SD1240-9860
 Servicing Citröen
 12 V.
 O.D. 126 mm, 5 grooves



253206 OE
 Replacing SD0858-6011
 Servicing SD7V16
 12 V.
 O.D. 119 mm, 6 grooves



253327 OE
 Replacing SD0828-6010, -6011
 Servicing SD6V12
 12 V.
 O.D. 119 mm, 6 grooves

Clutch Assemblies



253328 OE
 Replacing SD0681-6012
 Servicing SD6V12
 12 V.
 O.D. 100 mm, 6 grooves



253332 OE
 Replacing SD0703-6211
 Servicing SD6V08
 12 V.
 O.D. 110 mm, 5 grooves



253336 OE
 Replacing SD0717-6010
 Servicing SD7H15
 12 V.
 O.D. 120 mm, 4 grooves



253329 OE
 Replacing SD0820-6212
 Servicing SD6V12
 12 V.
 O.D. 112 mm, 4 grooves



253333 OE
 Replacing SD0829-6011
 Servicing SD7V16
 12 V.
 O.D. 119 mm, 6 grooves



253337 OE
 Replacing SD0101-6211
 Servicing SD709
 12 V.
 O.D. 119 mm, 5 grooves



253330 OE
 Replacing SD0772-6011
 Servicing SD6V12
 12 V.
 O.D. 125 mm, 6 grooves



253334 OE
 Replacing SD0777-6012
 Servicing SD7V16
 12 V.
 O.D. 126 mm, 5 grooves



253396 OE
 Replacing SD8618-9861
 Servicing PXV16-8608
 12 V.
 O.D. 120 mm, 6 grooves

N



253331 OE
 Replacing SD0771-6011
 Servicing SD6V12
 12 V.
 O.D. 125 mm, 6 grooves



253335 OE
 Replacing SD0512-6211
 Servicing SD709
 12 V.
 O.D. 119 mm, 6 grooves



253397 OE
 Replacing SD8620-9861
 Servicing PXV16-8612
 12 V.
 O.D. 110 mm, 5 grooves

N

Clutch Assemblies



253407

Servicing SD7H15
12 V.
O.D. 120 mm, 5 grooves



253419 OE

Replacing SD506-6010
Servicing 7711
12 V.
O.D. 133 mm, 6 grooves



254213 OE

Replacing SD0524-6012
Servicing 7806
12 V.
O.D. 120 mm, 7 grooves



253416 OE

Replacing SD0625-6011
Servicing 1120
12 V.
O.D. 121 mm, 6 grooves



253481 OE

Replacing SD0683-6313
Servicing SD7V16
12 V.
O.D. 119 mm, 7 grooves



254215 OE

Replacing SD0708-6310
Servicing 7917
12 V.
O.D. 119 mm, 6 grooves



253417 OE

Replacing SD0657-6010
Servicing 7983
12 V.
O.D. 119 mm, 6 grooves



254170 OE

Replacing SD1141-9860
Servicing 1141
12 V.
O.D. 120 mm, 6 grooves



254219 OE

Replacing SD0718-6010
Servicing 7971
12 V.
O.D. 120 mm, 6 grooves



253418 OE

Replacing SD0682-6313
Servicing 1214
12 V.
O.D. 120 mm, 7 grooves



254210 OE

Replacing SD0522-6010
Servicing 7805
12 V.
O.D. 108 mm, 6 grooves



254221 OE

Replacing SD0695-6010
Servicing 1150
12 V.
O.D. 125 mm, 6 grooves

Pulleys



251309

Servicing SD7V16

O.D. 120 mm, bore 51 mm, W. 40.5 mm, 6 grooves



251318

Servicing SD6V12

O.D. 105 mm, bore 50 mm, W. 32.2 mm, 6 grooves



251350 OE

Replacing SD8004-9810

Servicing 8023, 8024

O.D. 132 mm, bore 55 mm, W. 36.4 mm, 2 grooves. W/ hub and bearing
Bearing: Cargo 250129



251310

Servicing SD7H15

O.D. 119 mm, bore 51 mm, W. 37 mm, 8 grooves



251347 OE

Replacing SD0544-6020

O.D. 119 mm, bore 55 mm, W. 37.7 mm, 8 grooves

Bearing: Cargo 250129



251351 OE

Replacing SD7830-9810

O.D. 119 mm, bore 55 mm, W. 37.6 mm, 8 grooves. W/ hub and bearing
Bearing: Cargo 250129



251312

Servicing SD7V16

O.D. 120 mm, bore 55 mm, W. 39 mm, 6 grooves



251348 OE

Replacing SD8011-9810

Servicing 8027, 8028

O.D. 119 mm, bore 55 mm, W. 37.5 mm, 8 grooves. W/ hub and bearing

Bearing: Cargo 250129



251352 OE

Replacing SD7822-9810

O.D. 119 mm, I.D. 55 mm, W. 37 mm, 8 grooves. W/ hub and bearing
Bearing: Cargo 250129



251313

Servicing SD7H15

O.D. 119 mm, bore 55 mm, W. 34.6 mm, 6 grooves

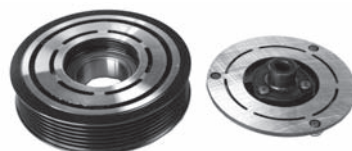

251349 OE

Replacing SD8046-9810

Servicing 8025, 8026

O.D. 119 mm, bore 55 mm, W. 34.4 mm, 6 grooves. W/ hub and bearing

Bearing: Cargo 250129



251353 OE

Replacing SD8390-9810

O.D. 132 mm, I.D. 62 mm, W. 40 mm, 2 grooves. W/ hub and bearing
Bearing: Cargo 250074

Pulleys



252045

Servicing SD6V12

O.D. 100 mm, bore 50.5 mm, W. 37.6 mm, 6 grooves



252104

Servicing SD7V16

O.D. 120 mm, bore 54.6 mm, W. 40 mm, 7 grooves



252137

Servicing TRS090

O.D. 100 mm, bore 45.9 mm, W. 38.5 mm, 4 grooves



252046

Servicing SD709

O.D. 118 mm, bore 55 mm, W. 34.6 mm, 5 grooves



252108

Servicing SD7V16

O.D. 128 mm, I.D. 55 mm, W. 32 mm, 6 grooves



252292

Servicing PXV16

O.D. 110 mm, bore 48.8 mm, W. 34 mm, 5 grooves



252047

Servicing SD7V16

O.D. 130 mm, bore 55 mm, W. 35.3 mm, 6 grooves



252109

Servicing SD7V16

O.D. 127.5 mm, bore 55 mm, W. 34.2 mm, 6 grooves



252293

Servicing SD7H15

O.D. 119 mm, bore 51 mm, W. 36 mm, 8 grooves

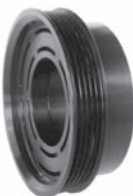

252048

Servicing SD7V16

O.D. 126 mm, bore 57 mm, W. 51 mm, 5 grooves



252136

Servicing SD508

O.D. 131 mm, bore 58.1 mm, W. 40 mm, Double



252298

Servicing SD6V12

O.D. 125 mm, bore 51 mm, W. 48.5 mm, 6 grooves

Pulleys



252302
Servicing SD7H15
O.D. 119 mm, bore 55 mm, W. 37 mm,
6 grooves



252394
Servicing SD7V16
O.D. 120 mm, bore 54 mm, W. 43.4 mm,
4 grooves



252497
Servicing SD508
O.D. 118.9 mm, bore 62.3 mm, W. 40 mm,
6 grooves



252388
Servicing SD6V12
O.D. 125 mm, bore 51 mm, W. 37.5 mm,
6 grooves



252443
Servicing SD709
O.D. 132 mm, bore 55.2 mm, W. 36 mm,
2 grooves



252498
Servicing SD508
O.D. 119 mm, bore 61.6 mm, W. 40 mm,
8 grooves



252392
Servicing SD7B10
O.D. 99 mm, bore 46 mm, W. 30.4 mm,
6 grooves



252495
Servicing SD508
O.D. 118.6 mm, bore 62.1 mm, W. 40 mm,
5 grooves



252499
Servicing SD508
O.D. 132.1 mm, bore 61.5 mm, W. 40 mm,
1 groove



252393
Servicing SD709
O.D. 130 mm, bore 55 mm, W. 35 mm,
2 grooves



252496
Servicing SD508
O.D. 118.4 mm, bore 62.3 mm, W. 40 mm,
4 grooves



252500
Servicing SD508
O.D. 138 mm, bore 62 mm, W. 40 mm,
1 groove

Pulleys



252501

Servicing SD7H15

O.D. 132 mm, bore 50 mm, W. 30 mm,
1 groove



252540

Servicing SD508

O.D. 130 mm, bore 57 mm, W. 36 mm,
2 grooves



252548

Servicing SD7V16

O.D. 125 mm, bore 55 mm, W. 35 mm,
4 grooves



252502

Servicing SD7H15

O.D. 137 mm, bore 51 mm, W. 36 mm,
1 groove



252541

Servicing SD7V16

O.D. 120 mm, bore 55 mm, W. 44 mm,
4 grooves



252606

Servicing SD7V16

O.D. 120 mm, bore 54 mm, W. 50 mm,
6 grooves



252503

Servicing SD7H15

O.D. 115 mm, bore 51 mm, W. 35 mm,
8 grooves



252542

Servicing SD7V16

O.D. 120 mm, bore 55 mm, W. 50 mm,
6 grooves



252607

Servicing SD7V16

O.D. 119 mm, bore 55 mm, W. 36.3 mm,
6 grooves



252504

Servicing SD7H15

O.D. 120 mm, bore 51 mm, W. 40 mm,
10 grooves



252545

Servicing TRS105

O.D. 100 mm, bore 46 mm, W. 41 mm,
6 grooves



252904

Servicing SD7H15

O.D. 121 mm, bore 63 mm, W. 38.4 mm,
6 grooves

Pulleys



252907
Servicing SD7V16
O.D. 172 mm, bore 63 mm, W. 43 mm,
5 grooves



253121
Servicing SD709
O.D. 148 mm, bore 51 mm, W. 34.5 mm,
4 grooves



253317
Servicing SD709
O.D. 141 mm, bore 50.7 mm, W. 33.2 mm,
2 grooves



252908
Servicing SD7V16
O.D. 134 mm, bore 55 mm, W. 34.5 mm,
5 grooves



253122
Servicing SD709
O.D. 112 mm, bore 51 mm, W. 40 mm,
2 grooves



253320
Servicing SD7V16
O.D. 119 mm, bore 55 mm, W. 39.9 mm,
7 grooves



253115
Servicing SD7V16
O.D. 117 mm, bore 55 mm, W. 39.95 mm,
5 grooves



253124
Servicing SD6V12
O.D. 112 mm, bore 51 mm, W. 39 mm,
4 grooves



253322
Servicing SD7H15
O.D. 119 mm, bore 55 mm, W. 38 mm,
6 grooves



253120
Servicing SD7V16
O.D. 126 mm, bore 57 mm, W. 53 mm,
6 grooves



253316
Servicing SD7H15
O.D. 125 mm, bore 55 mm, W. 39.2 mm,
6 grooves



253324
Servicing SD7H15
O.D. 119 mm, bore 55 mm, W. 38.5 mm,
6 grooves

Pulleys



253338

Servicing SD709

O.D. 108.9 mm, bore 63.5 mm, W. 40 mm,
1 groove



253362

Servicing SD7V16

O.D. 130 mm, bore 50.8 mm, W. 35.5 mm,
7 grooves



253339

Servicing SD709

O.D. 129.9 mm, bore 50.9 mm, W. 28.8 mm



253474

Servicing SD709

O.D. 134 mm, bore 55 mm, W. 41 mm,
5 grooves



253343

Servicing SD7V16

O.D. 121 mm, bore 55 mm, W. 41.5 mm,
6 grooves



254211

Servicing SDH15

O.D. 120 mm, bore 55 mm, W. 45 mm,
6 grooves



253344

Servicing SD7H15

O.D. 125 mm, bore 55 mm, W. 46.3 mm,
6 grooves

Pulley Parts



250261 OE
Replacing SD0660-6040
Servicing 6626, 6631, 6642
 12 V.
 Clutch coil



251188
Servicing TRF070
 12 V.
 Clutch coil



251930
Servicing SD7V16
 12 V.
 Clutch coil



250262 OE
Replacing SD0675-6040
 24 V.
 Clutch coil



251330 OE
Replacing SD0525-6340
Servicing 7824, 7866, 8017, 8061
 24 V.
 Clutch coil



251931
Servicing SD7V16
 12 V.
 Clutch coil



250263 OE
Replacing SD0704-6240
Servicing 8018, 8019, 8023, 8028, 8062
 12 V.
 Clutch coil



251331 OE
Replacing SD0660-6240
Servicing 6632, 6634
 24 V.
 Clutch coil



251932
Servicing SD7V16
 12 V.
 Clutch coil



251187
Servicing SD7H15
 12 V.
 Clutch coil



251332 OE
Replacing SD0798-6040
Servicing 8085, 8086
 24 V.
 Clutch coil



251933
Servicing SD7H15
 24 V.
 Clutch coil

Pulley Parts



251938

Servicing SD7V16
12 V.
Clutch coil



252133

Servicing SD508
12 V.
Clutch coil



251926

Servicing SD7V16, SD 709
O.D. 105.3 mm, W. 24.3 mm, w/ key way
Clutch hub



251940

Servicing SD6V12
12 V.
Clutch coil



251927

Servicing SD7V16
O.D. 105.2 mm, W. 19.2 mm, w/ key way
Clutch hub



251941

Servicing SD6V12
12 V.
Clutch coil



252134

Servicing SD508
O.D. 119.5 mm, W. 15 mm, w/ key way
Clutch hub



251942

Servicing SD6V12
12 V.
Clutch coil



250234 OE

Replacing SD0524-6030
Servicing 7980
O.D. 105 mm, W. 25.5 mm, w/ key way
Clutch hub



252135

Servicing TRS090
O.D. 105 mm, W. 19 mm, 17 splines
Clutch hub

Pulley Parts



252510

Servicing SD7H15
O.D. 105.2 mm, W. 24.5 mm, w/ key way
Clutch hub



252929

Servicing TRF090
O.D. 115.8 mm, W. 16 mm, w/ key way
Clutch hub



253192

Servicing SD7V16
O.D. 105.2 mm, W. 26.5 mm, 21 splines
Clutch hub



252754

Servicing SD7B10
O.D. 96.7 mm, W. 23 mm, w/ key way
Clutch hub



252930

Servicing TRS
O.D. 104.8 mm, W. 19 mm, 17 splines
Clutch hub



253235

Servicing SD508
O.D. 105.4 mm, W. 18.7 mm, w/ key way
Clutch hub



252755

Servicing SD709
O.D. 105 mm, W. 24 mm, w/ key way
Clutch hub



253236

Servicing SD709
O.D. 105 mm, W. 16.2 mm, w/ key way
Clutch hub



252922

Servicing TRS105
O.D. 105 mm, W. 19 mm, 17 splines
Clutch hub



253184

Servicing SD7V16
O.D. 105.2 mm, W. 22.6 mm, 22 splines
Clutch hub



253286

Servicing SD6V12
O.D. 105 mm, W. 25.5 mm
Clutch hub

Pulley Parts



253314
O.D. 105 mm, W. 16 mm
Clutch hub



253357
Servicing SD6V12
O.D. 105 mm, W. 25 mm, 21 splines
Clutch hub



251346 OE
Replacing SD8040-9900
Servicing 8017, 8018
Dust cover w/ screw



251602 Std pkg 10
Servicing SD
For bore 63 mm, Th. 1.15 mm
Retaining ring for pulley



251752 Std pkg 10
Servicing SD7V16
For bore 55 mm, Th. 1.5 mm
Retaining ring for pulley



252120 Std pkg 10
Servicing SD7V16
For bore 55 mm, Th. 1.45 mm
Retaining ring for pulley



253263 Std pkg 10
Servicing SD508
For bore 63 mm, Th. 1.8 mm
Retaining ring for pulley



252529 Std pkg 10
Servicing SD7
For shaft 35 mm, Th. 1.5 mm
Retaining ring for pulley

Rivets for Clutch hub



Std pkg 10
Servicing SD7V16

	O.D. mm	L. mm
252770	6.45/11.00 13.55
252771	5.00/12.00 7.55
252772	6.50/11.05 11.05
252773	5.00/12.00 7.00
252774	4.90/11.05 12.10
252775	5.10/9.00 7.55
252776	7.53/18.00 12.74



253454 Std pkg 100
Servicing TRS105
O.D. 6.45 mm, L. 14.30 mm
Rivet



Sundry Parts



250214 Std pkg 5
Terminal lead, pigtail



250607 Std pkg 5
Servicing SD5H13, -14
GM Heavy trucks
Terminal lead, pigtail
w/ connector and diode



251923 Std pkg 10
Servicing SD7H15, SD7V16
Terminal lead, pigtail



250216 Std pkg 5
Terminal lead, pigtail



250612
Servicing SD7H15
Male bullet tube
Terminal lead, pigtail w/ diode



252359 Std pkg 10
Servicing SD6V12
Terminal lead, pigtail



250217 Std pkg 5
Terminal lead, pigtail



251121 Std pkg 5
Servicing SD708, -709
Terminal lead, pigtail
w/ connector and diode



252376 Std pkg 10
Servicing SD7V16
Terminal lead, pigtail w/ diode



250605 Std pkg 5
Servicing SD5H13, -14
Chrysler
Terminal lead, pigtail
w/ connector and diode



251922 Std pkg 10
Servicing SD6V12
Terminal lead, pigtail



252379 Std pkg 10
Servicing SD7V16
Terminal lead, pigtail

Sundry Parts



252380 Std pkg 10
Servicing SD7V16
 Terminal lead, pigtail



253406 Std pkg 10
Servicing SD7H15
 Wire clip



254062 Std pkg 10
Servicing SD6V12
 Wire clip



250057 Std pkg 10 **A**
 L. 12 mm, O.D. 7 mm
 Wire clip



253425 Std pkg 10
Servicing TRS090
 Wire clip



250093 Std pkg 10
 L. 81 mm
 Shipping rubber pad



251721 Std pkg 10
Servicing SD7V16
 Wire clip



254000 Std pkg 10
Servicing SD7H15
 Wire clip



250586 Std pkg 10
Servicing SD7V16
 L. 82.5 mm, Th. 3.4 mm
 Shipping plate



251725 Std pkg 10
Servicing SD7V16
 Wire clip



254001 Std pkg 10
Servicing SD7H15
 Wire clip



250588 Std pkg 10
Servicing SD7V16
 L. 83.4 mm, Th. 2.9 mm
 Shipping rubber pad

Sundry Parts



250172 Std pkg 5
Servicing SD7H15, SD7V16
L. 83 mm, W. 35.5 mm, Th. 3.4 mm
Shipping rubber pad



251132 Std pkg 10
Servicing SD709CA, -CP
L. 79.5 mm, W. 27 mm, Th. 3.3 mm
Shipping rubber pad



250587 Std pkg 10
Servicing SD7V16
O.D. 31.7 mm, Th. 3.3 mm
Shipping plate (Neoprene)



250133 Std pkg 10
Servicing SD7H15, SD7V16
L. 83 mm, W. 35.5 mm, Th. 3.2 mm
Shipping plate



251133 Std pkg 10
Servicing SD709CA, -CP
L. 83.4 mm, W. 29 mm, Th. 3 mm
Shipping plate



251948 Std pkg 10
Servicing SD7H15
O.D. 22.95 mm, Th. 4.65 mm
Shipping pad



250167 Std pkg 5
Servicing TR70, -90
L. 88 mm, W. 50 mm, Th. 3 mm
Shipping rubber pad



251134 Std pkg 10
Servicing SD709CA, -CP
L 82.3 mm, W. 27.8 mm, Th. 14.8 mm
Shipping plate w/ rubber pad



251949 Std pkg 10
Servicing SD7H15
O.D. 20 mm, Th. 4.2 mm
Shipping pad



250168 Std pkg 5
Servicing TR70, -90
L. 89 mm, W. 50 mm, Th. 3 mm
Shipping plate



250796 Std pkg 10
O.D. 32 mm, Th. 2.9 mm
Shipping rubber pad



251951 Std pkg 10
Servicing SD7V16
O.D. 19 mm, Th. 23.3 mm
Shipping pad

Sundry Parts



251969 Std pkg 10
Servicing SD7V16
 O.D. 15.4 mm, Th. 22.3 mm
 Shipping pad



251303 Std pkg 10
Servicing SD6V12
 L. 81.7 mm, Th. 2 mm
 Shipping plate



251964 Std pkg 10
Servicing TRS
 L. 65 mm, Th. 2 mm
 Shipping plate



250174 Std pkg 5
Servicing SD7B10
 L. 41.5 mm, Th. 2.9 mm
 Shipping plate



251305 Std pkg 10
Servicing SD6V12, SD7V16
 L. 42 mm, Th. 2 mm
 Shipping plate



253020
Servicing SD7V16
 Shipping plate



251301 Std pkg 10
Servicing SD6V12
 L. 60.5 mm, Th. 2 mm
 Shipping plate



251306 Std pkg 10
Servicing SD7H15
 L. 90 mm, Th. 3 mm
 Shipping plate



253270 Std pkg 10
Servicing SD508
 Shipping pad
Shipping cap: Cargo 253268



251302 Std pkg 10
Servicing SD6V12
 L. 60.5 mm, Th. 2 mm
 Shipping plate



251817 Std pkg 10
Servicing SD7
 L. 88 mm, W. 34 mm, Th. 2 mm
 Shipping plate



253271 Std pkg 10
Servicing SD508
 Shipping pad
Shipping cap: Cargo 253269

Sundry Parts



253274 Std pkg 10
O.D. 23.7 mm, Th. 10.5 mm
Shipping pad



250593 Std pkg 10
Servicing SD5H13, -14
Aluminium
Shipping cap for discharge port



250619 Std pkg 10
Servicing SD7H15
Plastic
Shipping cap for suction port



253276 Std pkg 10
O.D. 17.9 mm, Th. 12.4 mm
Shipping pad
Shipping cap: Cargo 253275



250720 Std pkg 10
Servicing SD7
Aluminium
Shipping cap for discharge port w/ seal



250620 Std pkg 10
Servicing SD7H15
Plastic
Shipping cap for suction port



250181 Std pkg 5 **A**
Servicing SD709
Shipping cap for service valve



250693 Std pkg 10
Servicing SD5H13, -14
Aluminium
Shipping cap for suction port



251338 OE Std pkg 10
Replacing SD8398-6342
Shipping cap for discharge port



250592 Std pkg 10
Servicing SD5H13, -14
Shipping cap for service valve



250594 Std pkg 10
Servicing SD5H13, -14
Plastic
Shipping cap w/ seal for tube O-ring



251339 OE Std pkg 10
Replacing SD8363-6330
Servicing 8019, 8023, 8024, 8025
Shipping cap for rotor lock

Sundry Parts



251340 OE Std pkg 10
Replacing SD8398-6333
 Shipping cap for suction port



253275 Std pkg 10
 O.D. 22 mm, I.D. 18 mm, Th 18.2 mm
 Shipping cap
Shipping pad: Cargo 253276



250625 Std pkg 10
Servicing SD7H15
 Washer for sealing / discharge



253268 Std pkg 10
Servicing SD508
 1/2"
 Shipping cap
Shipping pad: Cargo 253270



253223 Std pkg 10
Servicing SD7H15
 For bore 58 mm, Th. 1.6 mm
 Retaining ring



251722 Std pkg 10
Servicing SD7V16
 M10-1.5 x L. 34 mm x O.D. 14.8 mm
 Bushing for housing



253269 Std pkg 10
Servicing SD508
 5/8"
 Shipping cap
Shipping pad: Cargo 253271



252360 Std pkg 10
Servicing TRS105
 99.25 x 105.82 x 1.53 mm
 Teflon ring



251723 Std pkg 10
Servicing SD7V16
 M10-1.5 x L. 24 mm x O.D. 14.8 mm
 Bushing for housing



253273 Std pkg 10
 O.D. XX mm, I.D. XX mm, Th. XX mm
 Shipping cap



250624 Std pkg 10
Servicing SD7H15
 Washer for sealing / suction



251341 OE Std pkg 10
Replacing SD7702-0470
 M8 x 58 mm, 23 mm thread
 Thru bolt

Sundry Parts



251342 OE Std pkg 10
Replacing SD7552-0470
M8 x 40 mm, 25 mm thread
Thru bolt



N

253382
Servicing SD709
Steel seal



251720 Std pkg 10
Servicing SD7V16
M6 x 53 mm, 22 mm thread
Bolt



N

253411 Std pkg 10
Servicing SD7V16
Orifice tube



N

253445 Std pkg 10
Servicing SD7B10
M6 x 40 mm
Thru bolt



190780 Std pkg 200
Servicing SD7H15
M6-1
Nut

Front Housing Parts



250382

Servicing SS170PSS
Seal kit



252112 Std pkg 10

Servicing SS170PSS
O.D. 30 mm, I.D. 11.8 mm, Th. 9.2 mm
Oil seal

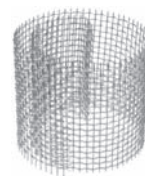

253292 Std pkg 10

Servicing SS72DLG1
Filter



251210 Std pkg 5

Servicing SS170PSS
O.D. 30 mm, I.D. 16.4 mm, Th. 8 mm
Seal plate



251165 Std pkg 10

Servicing SS121DA
O.D. 24.5 mm, I.D. 11.4 mm
Felt wiper



250041 Std pkg 10

Servicing SS808
For shaft 40 mm, Th. 1.5 mm
Retaining ring for clutch coil



251213 Std pkg 10

Servicing SS170PSS
O.D. 29.8 mm, I.D. 16.35 mm, Th. 7.98 mm
Seal plate w/ O-ring (HNBR)



251557 Std pkg 10

Servicing SS148, SS811
O.D. 33.6 mm, I.D. 19.4 mm, Th. 8 mm
Felt wiper - thick type



250149 Std pkg 10

Servicing SS170PSS, SS808
For shaft 50 mm, Th. 1.95 mm
Retaining ring for clutch coil



251166 Std pkg 5

Servicing SD7
O.D. 24.2 mm, I.D. 10 mm, Th. 11.9 mm
Oil seal w/ O-ring (HNBR)



252994 Std pkg 10

O.D. 28 mm, I.D. 14.4 mm
Felt wiper



250623 Std pkg 10

Servicing SS170PSS, SS808
For shaft 30 mm, Th. 1.2 mm
Retaining ring for pulley / coil

Front Housing Parts



250604 Std pkg 10
Servicing SS170PSS
29.5 x 2 mm
O-ring for suction / rotor housing



252671 Std pkg 10
23.4 x 3.53 mm
O-ring for shaft seal (HNBR)



250628 Std pkg 10
Servicing SS140PB, SS170PSS,
SS811PB5
25 x 3 mm
O-ring for oil seal (Neoprene)
Same O-ring but HNBR: Cargo 250630

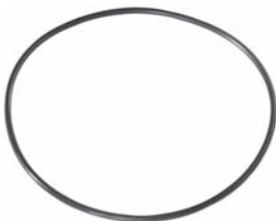

252993 Std pkg 10
81.75 x 1.94 mm
O-ring



250660 Std pkg 10
Servicing SS170PSS
23.4 x 3.53 mm
O-ring for oil seal



252640 Std pkg 10
94.5 x 3 mm
O-ring for front plate (HNBR)

Middle Housing Parts



250003 Std pkg 3
Servicing SS140PB, SS811PB5
 108 x 3 mm
 O-ring for case

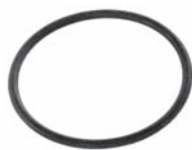

252597 Std pkg 10
 29.87 x 1.78 mm
 O-ring for rear suction (Neoprene)



252619 Std pkg 10
 38 x 2 mm
 O-ring for rotor (Neoprene)

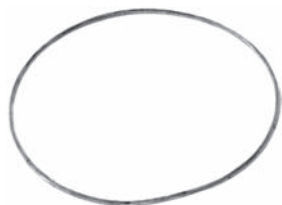

252639 Std pkg 10
 90 x 2 mm
 O-ring for middle housing (Neoprene)

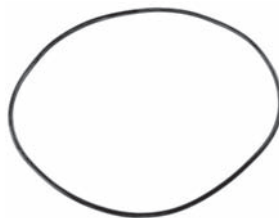

252643 Std pkg 10
 106 x 2 mm
 O-ring for middle housing

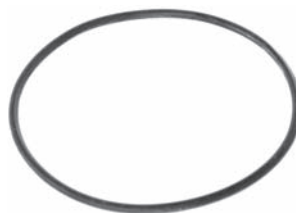

252664 Std pkg 10
 72.7 x 2.62 mm
 O-ring for middle housing



252676 Std pkg 10
 91.67 x 3.53 mm
 O-ring for middle housing (Neoprene)



252683 Std pkg 10 **A**
Servicing SS72DLG1
 8.92 x 1.83 mm
 O-ring for pressure valve (HNBR)



253098 Std pkg 10
Servicing SS170PSS
 94.5 x 3 mm
 O-ring



253365 Std pkg 10
Servicing SS72DLG1
 83 x 3.1 mm
 O-ring

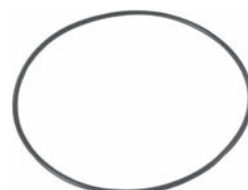

253387 Std pkg 10
Servicing SS121DN1
 89 x 2.01 mm
 O-ring

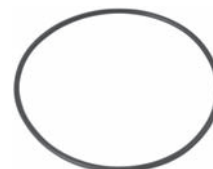

253388 Std pkg 10
 109 x 3 mm
 O-ring



Middle Housing
Parts



252914 Std pkg 10
Servicing SS96D1
O.D. 17.9 mm, I.D. 3.3 mm, Th. 2.9 mm
Washer

Rear Housing Parts



250134 Std pkg 10 **A**
Servicing SS170PSS
20.22 x 3.53 mm
O-ring for suction / discharge port

Bearings



250074

Servicing SS811
40/62 x 24 mm



250187

Servicing SS
35/50 x 20 mm



250210

Servicing SS series
40/62 x 20.6 mm



251612

Servicing SS96D1
32/55 x 23 mm

Pulleys



252384

Servicing SS72DLG1
O.D. 109 mm, bore 47 mm, W. 24.5 mm,
3 grooves



252610

Servicing SS96D1
O.D. 115 mm, bore 55 mm, W. 41 mm,
4 grooves



253114

Servicing SS170PSS
O.D. 135 mm, bore 62 mm, W. 39.8 mm,
1 groove



253309

Servicing SS121DN2
O.D. 128 mm, bore 55 mm, W. 30.2 mm,
6 grooves

Sundry Parts



252992 Std pkg 10

Servicing SS72DLG1
O.D. 15.9 mm, I.D. 6.15 mm, Th. 2.7 mm
Washer



192589 Std pkg 100

Servicing SS170PSS
3/8" UNF x 22 mm
Bolt



**Rear Housing
Parts**



252627 Std pkg 10
82.27 x 1.78 mm
O-ring for rear plate (Neoprene)

Sundry Parts



252613 Std pkg 10
50.52 x 1.78 mm
O-ring for gland plate (Neoprene)

Front Housing Parts



252187 Std pkg 10 **A**
Servicing York full, mini compressor
 L. 16.85 mm, Th. 3.98 mm
 Shaft key



250509 Std pkg 10 **A**
Servicing CC1, Tecumseh
 O.D. 19 mm, Th. 1.5 mm
 Seal



250583 Std pkg 10
Servicing YAR 15
 For bore 26 mm, Th. 1.3 mm
 Retaining ring for oil seal



250613 Std pkg 10
Servicing YA 12, -15
 For bore 28 mm, Th. 1.3 mm
 Retaining ring for oil seal (Beveled)



250508 Std pkg 10 **A**
Servicing Tecumseh
 O.D. 23.5 mm, Th. 2 mm
 Seal (valve)

Middle Housing Parts



252166 Std pkg 10 **A**
Servicing York
Th. 0.9 mm
Gasket for valve



252521 Std pkg 10
Servicing RV2
Gasket for suction port



252525 Std pkg 10
Servicing RV2
Gasket for block



252518 Std pkg 10
Servicing RV2
Th. 0.3 mm
Gasket for valve plate



252522 Std pkg 10
Servicing RV2
Gasket for discharge port



250154 Std pkg 10
Servicing SC206, -209, -210
14.5 x 2.5 mm
O-ring for oil seal

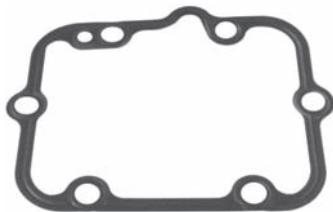

252519 Std pkg 10
Servicing RV2
Th. 0.46 mm
Gasket for valve plate



252523 Std pkg 10
Servicing RV2
Gasket for suction port



252520 Std pkg 10
Servicing RV2
Gasket for suction port



252524 Std pkg 10
Servicing RV2
Gasket for block

Rear Housing Parts



252517 Std pkg 10
Servicing RV2
 Th. 0.4 mm
 Gasket



251425 Std pkg 10
Servicing YA12, -15
 26.65 x 2.62 mm
 O-ring for seal seat

Bearings



250737
Servicing YA
 35/62 x 28 mm



250791
Servicing CCI, Tecumseh Pitts Clutch
 30/55 x 23 mm



251162
Servicing Tecumseh
 25/52 x 12 mm



251612
Servicing VR
 32/55 x 23 mm

Sundry Parts



250720 Std pkg 10
 Aluminium
 Shipping cap w/ seal for rotor lock

Middle Housing Parts



253039 Std pkg 10
Metal gasket



250518 Std pkg 10 **A**
Servicing Citroen, Peugeot, Renault
O.D. 10.9 mm, I.D. 8.6 mm, Th. 8.9 mm
Manifold seal



250544 Std pkg 10 **A**
Servicing Chrysler, Mercedes, Opel
O.D. 28 mm, I.D. 15.5 mm, Th. 1.3 mm
Manifold seal



250515 Std pkg 10 **A**
Servicing Citroen, Peugeot, Renault
O.D. 20.5 mm, I.D. 18 mm, Th. 8.3 mm
Manifold seal



250519 Std pkg 10 **A**
Servicing Renault
O.D. 14.7 mm, Th. 2.6 mm
Manifold seal, moulded dual



250545 Std pkg 10 **A**
Servicing Mercedes, Opel
O.D. 31.5 mm, I.D. 18 mm, Th. 1.3 mm
Manifold seal



250516 Std pkg 10 **A**
Servicing Citroen, Peugeot, Renault
O.D. 17.45 mm, I.D. 15 mm, Th. 8.6 mm
Manifold seal



250520 Std pkg 10 **A**
Servicing Renault
O.D. 18 mm, Th. 3 mm
Manifold seal, moulded



250550 Std pkg 10 **A**
Servicing GM
O.D. 33.5 mm, I.D. 15.5 mm, Th. 3 mm
Manifold seal



250517 Std pkg 10 **A**
Servicing Citroen, Peugeot, Renault
O.D. 14.2 mm, I.D. 11.9 mm, Th. 8.6 mm
Manifold seal



250521 Std pkg 10 **A**
Servicing Renault
O.D. 20.7 mm, Th. 2.6 mm
Manifold seal, moulded dual



250543 Std pkg 10 **A**
Servicing Mercedes, Opel
O.D. 30 mm, I.D. 15.8 mm, Th. 3 mm
Manifold seal

Middle Housing Parts



250548 Std pkg 10 **A**
Servicing GM
O.D. 30 mm, I.D. 15.6 mm, Th. 5.3 mm
Manifold seal - thick type



250549 Std pkg 10 **A**
Servicing GM
O.D. 30 mm, I.D. 15.5 mm, Th. 3.7 mm
Manifold seal

Adjustment Shims



Std pkg 10
O.D. 12.7 mm, I.D. 8.3 mm

	Th. mm
250043 A	0.26
250044 A	0.39
250045	0.51
250046	0.64
250047	0.77
250048	0.84
250049	0.92
250050	1.00
250051	1.27
250052	1.53

Pulley Parts



253152 Std pkg 10
O.D. 9.75 mm, Th. 5.52 mm
Bump clutch



253157 Std pkg 10
O.D. 26 mm, Th. 7.5 mm
Bump clutch



253153 Std pkg 10
O.D. 9.8 mm, Th. 6.35 mm
Bump clutch



253158 Std pkg 10
O.D. 26 mm, Th. 7.5 mm
Bump clutch



253154 Std pkg 10
O.D. 17.4 mm, Th. 7.2 mm
Bump clutch



253156 Std pkg 10
O.D. 9.2 mm, Th. 6.65 mm
Bump clutch

O.E.M. names and numbers are used for reference purposes only.

Sundry Parts



252381 Std pkg 10
Terminal lead, pigtail



252536 Std pkg 10
Wire clip



250523 Std pkg 10 **A**
I.D. 13 mm
Shipping cap for suction port



252382 Std pkg 10
Terminal lead, pigtail



252176 Std pkg 10 **A**
O.D. 8.3 mm, I.D. 5.2 mm, Th. 7.3 mm
Seal



250526 Std pkg 10 **A**
I.D. 13.5 mm
Shipping cap for suction port



252464 Std pkg 10
Terminal lead, pigtail (2 wire type)



252177 Std pkg 10 **A**
O.D. 6 mm, I.D. 3.7 mm, Th. 9.4 mm
Seal



250524 Std pkg 10 **A**
I.D. 16.9 mm
Shipping cap for discharge port



252475 Std pkg 10
Terminal lead, pigtail



250522 Std pkg 10 **A**
I.D. 13.4 mm
Shipping cap for suction port



250525 Std pkg 10 **A**
I.D. 16 mm
Shipping cap for discharge port

Sundry Parts



250527 Std pkg 10 *A*
I.D. 16.2 mm
Shipping cap for discharge port



252183 Std pkg 10 *A*
M10, I.D. 16 mm
Shipping cap for high side



250530 Std pkg 10 *A*
R12 / R134A, M5 standard flow
L. 17.2 mm
Valve core



252180 Std pkg 10 *A*
I.D. 9.3 mm
Shipping cap for high side



252175 Std pkg 10 *A*
Control valve, screen



250531 Std pkg 10 *A*
R134A, M8 high flow
L. 21.5 mm
Valve core



252181 Std pkg 10 *A*
3/8" UNF x 24 mm, I.D. 13.5 mm
Shipping cap w/ seal for service valve



250528 Std pkg 10 *A*
R12 / R134A standard flow
L. 19.4 mm
Valve core



250532 Std pkg 10 *A*
Large bore, high flow
L. 18.8 mm
Valve core



252182 Std pkg 10 *A*
M8, I.D. 13 mm
Shipping cap for low side



250529 Std pkg 10 *A*
R134A JRA high flow
L. 19.9 mm
Valve core



252184 Std pkg 10 *A*
M8 high flow
L. 13 mm
Valve core

Sundry Parts



252185 Std pkg 10 **A**

M10 high flow
L. 16 mm
Valve core



252169 Std pkg 5 **A**

Servicing Ford
Orifice tube, blue



252198 Std pkg 5 **A**

Servicing Ford
Orifice tube, orange



252186 Std pkg 10 **A**

Low flow
L. 20.3 mm
Valve core



252195 Std pkg 5 **A**

Servicing GM
Orifice tube, white porous plastic



252199 Std pkg 5 **A**

Servicing Ford
Orifice tube, brown



252167 Std pkg 5 **A**

Servicing Opel, Vauxhall, Volvo
Orifice tube, black/white



252196 Std pkg 5 **A**

Servicing Ford
Orifice tube, green



252200 Std pkg 5 **A**

Servicing Chrysler
Orifice tube, purple



252168 Std pkg 10 **A**

Servicing Audi, Jaguar, Opel,
Rolls Royce, Vauxhall, Volvo
Orifice tube, white



252197 Std pkg 5 **A**

Servicing Ford
Orifice tube, red



252201 Std pkg 5 **A**

Servicing GM, Volvo
Orifice tube, yellow/white

Sundry Parts



252202 Std pkg 5 **A**
Servicing GM
Orifice tube, yellow/white



252206 Std pkg 5 **A**
Servicing Ford
Orifice tube, black/white



252192 Std pkg 10 **A**
Servicing Bridgeport type
System guard



252203 Std pkg 5 **A**
Servicing GM
Orifice tube, orange/white



252207 Std pkg 5
Servicing GM
Orifice tube, aluminium/plastic



252193 Std pkg 10 **A**
Servicing Aeroquip type
System guard



252204 Std pkg 5 **A**
Servicing Audi, VW
Orifice tube, grey/white



252208 Std pkg 5
Servicing Standard
Orifice tube for evaporator

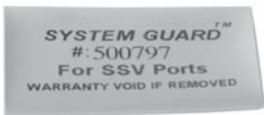

252194 Std pkg 10 **A**
Servicing Eaton M8 / M10 type
System guard



252205 Std pkg 5 **A**
Servicing GM
Orifice tube, yellow/white



252209 Std pkg 5
Servicing Standard
Orifice tube for condenser



253302 Std pkg 100
Insulator

Sundry Parts



250536 Std pkg 10 **A**
Servicing Chrysler, Ford
 O.D. 25.2 mm, I.D. 19.5 mm, Th. 3.2 mm
 Springlock



250537 Std pkg 10 **A**
Servicing Chrysler, Ford
 O.D. 19 mm, I.D. 13.4 mm, Th. 3.2 mm
 Springlock



250538 Std pkg 10 **A**
Servicing Chrysler, Ford
 O.D. 28.8 mm, I.D. 23.1 mm, Th. 3.1 mm
 Springlock



250539 Std pkg 10 **A**
Servicing Chrysler, Ford
 O.D. 22 mm, I.D. 16.5 mm, Th. 3.2 mm
 Springlock



251603 Std pkg 10
 For bore 17 mm, Th. 0.85 mm
 Retaining ring



251604 Std pkg 10
 For bore 18 mm, Th. 0.9 mm
 Retaining ring



251605 Std pkg 10
 For bore 20 mm, Th. 1 mm
 Retaining ring



251606 Std pkg 10
 For bore 22 mm, Th. 1 mm
 Retaining ring



251608 Std pkg 10
 For bore 26 mm, Th. 1 mm
 Retaining ring



251607 Std pkg 10
 For shaft 21 mm, Th. 1 mm
 Retaining ring



252178 Std pkg 10 **A**
 Hose depressor



252179 Std pkg 10 **A**
 L 19.1 mm, Th. 1 mm
 Hose depressor

Sundry Parts



250546 Std pkg 10 **A**
Servicing GM
O.D. 16 mm, Th. 7 mm
Sealing washer - short



250547 Std pkg 10 **A**
Servicing GM
O.D. 16 mm, Th. 11.5 mm
Sealing washer - long



252171 Std pkg 10 **A**
O.D. 10.7 mm, I.D. 5.5 mm, Th. 2.5 mm
(Beveled)
Washer, copper



252172 Std pkg 10 **A**
O.D. 13.7 mm, I.D. 7 mm, Th. 2.9 mm
(Beveled)
Washer, copper



252173 Std pkg 10 **A**
O.D. 16.6 mm, I.D. 10.4 mm, Th. 3 mm
(Beveled)
Washer, copper



252174 Std pkg 10 **A**
O.D. 19.4 mm, I.D. 12.6, Th. 3 mm
(Beveled)
Washer, copper



251102 Std pkg 10
L. 10.7 mm, O.D. 4.85 mm
Rivet



251103 Std pkg 10
L. 7.9 mm, O.D. 4.70 mm
Rivet

Multiple Connector

2 POLE



192502 Std pkg 10
Female holder.
(Terminal: Cargo 192503,
Wire seal: Cargo 192504,
Rubber boot: Cargo 192150 or 192151).

Non Insulated
Crimp Terminal



192503 Std pkg 100
2.8 mm.
W/ non-return tag.
Prepared for wire seal.
0.5 - 1.0 mm².

Single Wire Seal



192504 Std pkg 100
Insulation dia.: 0.35 - 1.0 mm.
Colour: Blue.

PAO-Oil 68

For servicing passenger car and lorry A/C systems the repair shops have to keep a multitude of different oils in stock. This consumes storage space, tie up capital, and results in unusable oil supplies over time !

This high-quality, compatible multiple range synthetic oil has been developed for universal use in all lorry and passenger car A/S systems. It improves the performance of the air-conditioning system and is recommended by leading motor vehicle and parts manufactures.

PAO-Oil 68 is suitable for all refrigerant types and does not accumulate in evaporators and condensers, which result in a reduction of the cooling performance when other types of oils are used.

PAO-Oil builds up a thin film on the surface online and component walls, thus ensuring that the remaining oil is collected in the compressor to guarantee lubrication in the compressor. A result of this is enhanced low-noise operation.

PAO-Oil and retrofit

When retrofitting from R12 to R134a refrigerant the compressor does not have to be removed to completely drain the compressor oil. It is sufficient to suck out or drain the oil.



10 Clear Advantages of PAO-Oil 68:

1. Not hygroscopic* (does not absorb moisture).
2. Compatible with all other lubricants.
3. Suitable for all types of refrigerants.
4. No collection in evaporators or condensers.
5. Higher refrigeration capacity with lower energy requirement.
6. Reduction of noise level.
7. Wide operation range from -68° C to +315°C.
8. Practical reliability: PAO-Oil has proved itself for many years in all climatic zones.
9. Environmentally compatible.
10. No damaging effects on paintwork - no injury for users.

* This product does not attract moisture and can be stored and used for a long period even after opening.

PAO-Oil 68

PAO-OIL	MINERAL OIL	POLYOLESTER OIL (ESTER)	ALKYLBENZENE OIL	POLYALKALENE GLYCOLE (PAG)
Not hygroscopic	hygroscopic	hygroscopic	hygroscopic	hygroscopic
Compatible with other lubricants	Not compatible with other lubricants	Not compatible with other lubricants	Not compatible with other lubricants	Not compatible with other lubricants
Compatible with:				
HCFC's	Compatible	Compatible	Compatible	Not compatible
CFC's	Compatible	Compatible	Compatible	Not compatible
HFC's	Not compatible	Compatible	Compatible	Compatible
HFC blends	Not compatible	Compatible	Compatible	Compatible
HCFC blends	Not compatible	Compatible	Compatible	Not compatible
Low miscibility (prevents oil logging)	Miscible (may not prevent oil logging)	Miscible (may not prevent oil logging)	Miscible (may not prevent oil logging)	Miscible (may not prevent oil logging)
Increases capacities giving shorter run times for the same load	Unlikely to increase capacities	Unlikely to increase capacities	Unlikely to increase capacities	Unlikely to increase capacities
Superior high temperature viscosity properties	Poor high temperature viscosity properties	Fair high temperature viscosity	Poor high temperature viscosity properties	Fair high temperature viscosity
Non aggressive - a totally safe product	Non aggressive seals	Aggressive - can effect elastomer and teflon	Non aggressive seals	Aggressive - can effect elastomer and teflon
No additives required for chemical and thermal stability	Highly refined for chemical stability	Requires additives for chemical and thermal stability	Requires additives for chemical and thermal stability	Requires additives for chemical and thermal stability

USING	COMPRESSOR TYPE	REFRIGERANT TYPE	PAO-OIL TYPE
Passenger car and truck air conditioning			
Air conditioning systems	All types without rotary vane compressors	R134a, R413A R12, R22	PAO AA1 250302 240 ml. 250301 500 ml. 250300 1000 ml. 251821 205 Litre
Refrigerated transport vehicle (fresh produce vehicles)	Reciprocating piston compressors	R134a, R507A R500, R22	
Refrigerated transport vehicle (deep freeze vehicles)	Reciprocating piston compressors	R507A R502, R22	
For special applications - particularly refrigerated transport vehicle			
Air conditioning systems	All types without rotary vane compressors	R404A, R407C, R401B, R401C, R409A, R409B	PAO AA2 250303 1000 ml.
Refrigerated transport vehicle (fresh produce vehicles)	Reciprocating piston compressors	R404A, R407C, R409B	
Refrigerated transport vehicle (deep freeze vehicles)	Reciprocating piston compressors	R404A, R407C, R402A, R403A, R408A	
For special applications - cars with rotary vane compressors			
Air conditioning systems	Rotary vane compressors	R134a, R413A	PAO AA3 250304 1000 ml.

PAO-Oil 68

For all passenger cars and lorries
(depending on compressor type of the vehicle A/C system).
Ideal for retrofitting from R12 to 134a.
Compatible with all other lubricants
(not for rotary vane compressors -> use Cargo 250304 for these).
For transport cooling equipment that is operated with refrigerant R500, R22, R134a or R507 and reciprocating piston compressors.



250300
PAO-Oil 68-AA1
1000 ml.



251821
PAO-Oil 68-AA1
205 Litre drum



250303
PAO-Oil 68-AA2
1000 ml.



250302
PAO-Oil 68 (AA1)
Shutgun cartridge
240 ml.

For all passenger car and lorry A/C
systems with HCFC/HFC refrigerant
R134a or R413A that use rotary vane
compressors.



250304
PAO-Oil 68-AA3
1000 ml.

Specified Oil



250305
PAG, Specification I (ISO 46)
236 ml.



250306
PAG, Specification II (ISO 100)
236 ml.



250307
PAG, Specification III (ISO 150)
236 ml.



250308
PAG SP-10
For R134a, Sanden compressors TR
250 ml.



250309
PAG SP-20
For R134a, Sanden compressors SD7
250 ml.



250312
PAG
For R134a, Seltec compressors
250 ml.



250313
PAG
For R134a, Harrison and GM compressors
250 ml.



250345 *A*
384 ml.
Oil lubricant, extra seal for O-Rings

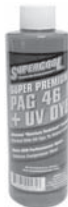

253483
Pag 64 w/ UV dye
237 ml.



253490
As Cargo 253483, but
946 ml.



253484
Pag 100 w/ UV dye
237 ml.



253491
As Cargo 253484, but
946 ml.

Specified Oil

N



253485
Pag 150 w/ UV dye
237 ml.

N



253492
As Cargo 253485, but
946 ml.

N



253486
Ester oil w/ UV dye
236.6 ml.

N



253487
As Cargo 253486, but
946 ml.

Accessories

N



253488
UV Spectacles

N



253489
UV Lamp

N



253504
UV Lamp 4 LED

Specified Oil

Vehicle manufacturer	Compressor manufacturer	Compressor model	OEM lubricant no	CARGO	System lubricant capacity ml.
Acura	Nippondenso	10P	ND8	250305	177-207
Alfa Romeo	Sanden	SDV	SP10	250305	118
Audi	Diesel Kiki/Zexel	DCW	ZXL100	250305	148-177
Audi	Nippondenso	10P	ND8	250305	177-207
BMW	Seiko Seiki	SS	SX10	250305	177
BMW	Nippondenso	10P	ND8	250305	177-207
BMW	Behr Bosch	Wing	-	250305	177-207
BMW	Behr Bosch	Axial	-	250307	148-177
Chrysler	Nippondenso	10PA	ND8	250307	177-207
Chrysler	Nippondenso	6C/6CA	ND8	250305	237-266
Chrysler	Sanden	TR/TRS	SP10	250307	177
Chrysler	Sanden	SD	SP20	250306	148
Chrysler	Mitsubishi	FX	P56	250305	266-296
Jeep / Eagle	Sanden	SD	SP20	250306	148
Jeep / Eagle	Sanden	TR	SP10	250305	118-148
Jeep / Eagle	Nippondenso	10P/10PA	ND8	250305	177-207
Citroen	Sanden	SD7	SP20	250306	148
Ferrari	Sanden	SDV	SP10	250305	118
Fiat	Sanden	SD7	SP20	250306	148-177
Ford	Ford	FS10/FX15	YN12 / 12A	250305	207
Ford	Nippondenso	10P/10PA	ND8	250305	177-207
Ford	Sanden	SD	SP20	250306	148
Ford	Panasonic	Rotary	YN12 / 12A	250305	118-148
G.M.	Delphi/Harrison	V5 Retro	12346305	250307	237
G.M.	Delphi/Harrison	V5 R134a	12345923	250307	237
G.M.	Delphi/Harrison	HR6/HD6/HT6	12345923	250307	237
G.M.	Delphi/Harrison	R4	12345923	250307	118-148
G.M.	Nippondenso	10PA	ND8	250305	177-207
G.M.	Sanden	SD7	SP20	250306	148
G.M.	Sanden	SD5	SP20	250306	177
Geo	Nippondenso	10PO	ND8	250305	148-177
G.M. Saturn	Diesel Kiki/Zexel	DKV	ZXL200	250307	177-207
G.M. Saturn	Diesel Kiki/Zexel	DCV	ZXL200	250307	148-177
Honda	Sanden	TR	SP10	250305	177
Honda	Sanden	SD	SP20	250306	148-177
Honda	Nippondenso	10P	ND8	250305	177-207
Honda	Nippondenso	HADSYS. 7 Cyl.	SP10	250305	148-177
Hyundai	Ford	FS10	YN12 / 12A	250305	207
Hyundai	Halla	FX15/HS10	FD46X6	250305	177-207
Infinity	Zexel	-	Type R	250307	118-148
Infinity	Calsonic	CVW	Type S	250305	207-237
Infinity	Zexel	-	Type S	250305	177-207
Isuzu	Zexel	-	ZXL100	250305	118-148
Isuzu	G.M.	V5	12345923	250305	237
Isuzu	Diesel Kiki/Zexel	KC50	ZXL200	250305	148-177
Isuzu	Diesel Kiki/Zexel	Rotary	ZXL100	250305	118-148
Jaguar	Sanden	SD7H	SP20	250306	148
Jaguar	Sanden	SD	SP20	250306	177

Specified Oil

Vehicle manufacturer	Compressor manufacturer	Compressor model	OEM lubricant no	CARGO	System lubricant capacity ml.
Lamborghini	Sanden	SD7	SP20	250306	148
Lancia	Sanden	SD7	SP20	250306	148
Land Rover	Sanden	TRS	SP10	250305	118
Land Rover	Sanden	SD7	SP20	250306	148
Lexus	Nippondenso	10PA	ND8	250305	177-207
Lotus	Sanden	SD	SP20	250305	177
Mazda	Panasonic	Rotary	ATM0S10	250305	89-118
Mazda	Nippondenso	TV	ND9	250306	177
Mazda	Ford	FS10	YN12 / 12A	250305	207
Mazda	Sanden	SD	SP20	250306	148
Mercedes	Nippondenso	6CA	ND8	250305	237-266
Mercedes	Nippondenso	10P/10PA	ND8	250305	177-207
Mitsubishi	Mitsubishi	FX/MS	P56	250305	118-148
Mitsubishi	Nippondenso	10P/10PA	P56	250305	177-207
Nissan	Diesel Kiki/Zexel	DKV/DCV	Type R	250307	177-207
Nissan	Calsonic	Rotary	Type S	250305	177-207
Nissan	Diesel Kiki/Nihon	DKS/Rotary	Type S	250305	207-237
Nissan	Diesel Kiki/Zexel	DKV/Rotary	ZXL200	250307	177-207
Opel	Delphi / Harrison	V5	12345923	250307	237
Porsche	Nippondenso	10P	ND8	250305	177-207
Peugeot	Sanden	SD7	SP20	250306	148
Renault	Sanden	SD7	SP10	250305	118
Renault	Sanden	SDV	SP20	250306	148
Renault	Sanden	TRS	SP10	250305	118
Rolls Royce	Sanden	SDV	SP10	250305	118
Rover	Sanden	SD7	SP20	250306	148
Rover	Sanden	SDV	SP10	250305	118
Rover	Nippondenso	10P	ND8	250305	177-207
Saab	Seiko Seiki	SS	S10X	250305	148-177
Seat	Sanden	SDV	SP10	250305	118
Skoda	Sanden	SD7	SP20	250306	148
Subaru	Zexel	Rotary	Type R	250307	177-207
Subaru	Diesel Kiki	15CH	ZXL100	250305	177
Suzuki	Sanden	SD	SP20	250306	177
Suzuki	Nippondenso	10P	ND8	250305	177-207
Toyota	Nippondenso	10P/10PA	ND8	250305	177-207
Toyota	Nippondenso	TV	ND9	250306	177
Vauxhaul(GM)	Delphi / Harrison	V5	12345923	250307	237
VW	Sanden	SD/SD7	SP20	250306	148-177
VW	Sanden	SDV	SP10	250305	118
Volvo	Seiko Seiki	SS	S10X	250305	148-177
Volvo	Sanden	SD/SD7	SP20	250306	148-177

Oil Seal Installers



210951 HD

Servicing Matsushita, Mitsubishi, Panasonic, Sanden: SD507 Mini, TR, TRF Mechanical coil



210952 HD

Servicing Chrysler: A590, C171, Ford: FS6, Hitachi, Nippondenso: 6P, 6E, 10P, 10PA Mechanical coil



210953 HD

Servicing Diesel Kiki: DKS-BH13, -15, -17, Sanden: SD708, -709, Other miscellaneous applications Mechanical coil



210954 HD

Servicing Ford: HR980, GM: A6, R4, Sanden: SD5, Seiko Seiki, Other miscellaneous applications Mechanical coil



210959 HD

Servicing Chrysler: A590, C171, Ford: FS6, Nippondenso: 6E, 6P, 10P Wave spring



210965

Servicing Sanden: SD708 / 709 Oil seal remover and installer



210955 HD

Servicing Diesel Kiki: DKS, CH, Hitachi: MJS, Matsushita: NL, SA, Sanden: SD5, SD7, SD7H, SD7V Oil seal, lip type Mechanical



210956 HD

Servicing Chrysler: A590, C171, GM: A6, DA6, R4, Nippondenso: 6C, 6CA, 10P, 10PA, Oil seal, lip type Nippondenso: 6E, 6P, 10P, 10PA Oil seal, Mechanical



210957 HD

Servicing Ford: FX15, FS10 Oil seal, lip type



210958 HD

Servicing GM: HD6, HR6, HT6, R4, V5, V7 Oil seal, lip type

Oil Seal Service Sets



210960

Servicing Ford: FS6, Chrysler: C171, Nippondenso: 6P 148A, Tecumseh: HR-980

Specialized tools needed when replacing oil seals / clutch hub, on specified compressors.

Contains:

- Clutch plate installer
- Oil seal remover
- Oil seal installer
- Clutch plate remover
- O-ring installation guide



210962

Servicing Sanden: 505 / 575

Specialized tools needed when replacing oil seals / clutch hub, on specified compressors.

Contains:

- York oil seal remover & installer
- Sanden 505 oil seal remover
- Sanden 505 bearing & pulley installer
- Sanden 505 seal protector sleeve
- Pulley & clutch removal jaws
- Shaft protector pilot



210964

Servicing Ford: FX-15 / FS-10

Tools required to replace oil seals on Ford

Contains:

- Oil seal remover
- Oil seal installer
- Seal protector (16 spline)
- Internal snap ring remover



210961

Servicing Sanden: 507 / 508 / 510

Specialized tools needed when replacing oil seals / clutch hub, on specified compressors.

Contains:

- Clutch end plate puller
- Oil seal remover & installer
- Seal protector sleeve
- Clutch face plate installer



210963

Servicing Nippondenso: 10 PA17

Tools required to replace oil seals on Nippondenso

Contains:

- Oil seal remover
- Oil seal installer
- Shaft protector
- Internal snap ring remover

Oil Seal Service Sets



210966

Servicing Nippondenso

The Master set contains tools required for servicing oil seal, pulley, clutch, etc. Complete with tool box and instructions.

Contains:

- Pulley bearing remover driver
- Universal pulley puller arbor
- Universal puller body
- Clutch plate remover
- Shaft protector pilot (small)
- Clutch plate installer
- Pulley removal jaws
- Bearing & pulley installer
- Oil seal remover
- Oil seal installer
- Shaft key remover
- Shaft key installer
- Clutch pulley support
- Warner clutch pulley support
- Compressor holding fixture
- Valve plate remover

For complete Ford 10PA17 service set Cargo 210966 must be used with Cargo 210963



210967

Servicing GM: A6, R4 and DA6; 6 Pole R4, V5 and HR-6, Ford: FS6, Chrysler: C171, Nippondenso: 6P 148A, Sanden: 507, 508 and 510 and Pitts and Warner clutches.

The Master set contains tools required for servicing oil seal, pulley, clutch, etc. Complete with tool box and instructions.

Contains:

- Coil puller jaws
- Coil installer
- Compressor holding fixture / hardware
- Rotor & bearing pilot
- Clutch assembly installer
- Pulley bearing remover & driver
- Pulley arbor
- Pulley removal jaws
- Pulley removal pilot
- Pulley hub removal pilot
- Puller body
- External retaining ring pliers
- Shaft protector pilot
- Rotor & bearing puller jaws
- Rotor & bearing puller arbor
- Bearing & pulley installer
- Feeler gage set
- A/C service manual
- Coil installer tie bolt set
- GM compressor test plate
- Holding fixture and hardware
- Clutch bearing staking tool



210968

Servicing Sanden: 505, 507, 508, 510 and 575.

The Master set contains tools required for servicing oil seal, pulley, clutch, etc. Complete with tool box and instructions.

Contains:

- Holding fixture & hardware
- Internal snap ring plier
- York oil seal remover / installer
- O-Ring seal sleeve remover
- Oil seal remover
- Pulley bearing remover / driver
- Pulley arbor
- Pulley body
- Clutch holder
- Clutch plate puller
- External retainer remover / installer
- Seal retainer remover / installer
- Seal remover / installer
- Seal protector sleeve
- Clutch plate installer
- Oil level checker
- Pulley & clutch remover jaws
- Pilot studs
- Internal retaining ring plier
- Clutch installing pilot
- Clutch plate installer
- Bearing & pulley installer
- Shaft protector pilot
- Feeler gauge set

Oil Seal Service Sets



210971

Servicing GM: A6, R4, Late DA6, HR-6, V5, 6 Pole R4

The Master set contains tools required for servicing oil seal, pulley, clutch, etc. Complete with tool box and instructions.

Contains:

- Internal snap ring pliers
- O-ring seal sleeve remover
- Oil seal remover
- Oil seal installer
- Seal remover & installer
- Clutch plate remover (coarse thread)
- Clutch plate installer (coarse thread)
- O-ring installation guide
- Seal protector
- Ceramic seal installer
- Clutch pulley support
- Universal clutch holding tool
- Clutch plate removal arbor

Pulley Tools

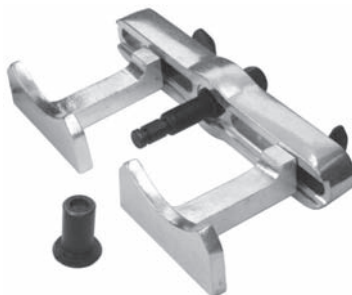

210969

Universal clutch pulley puller

Contains:

- Rotor and bearing pilot
- Universal puller arbor
- Universal puller body
- Universal remover jaws

Digital Multimeter



210975

Digital multimeter.

3 3/4 Digits compact multimeter for measuring DC & AC voltage.

- DC voltage 400mV/4/40/400/ - 1000V.
- AC voltage 4/40/400/750V.
- DC amps 4/40/400mA - 20A.
- AC amps 4/40/400mA - 20A.
- Ohm 400/4K/40K/400K/4M - 40MΩ
- Capacitance 4/40/400nF/4/4040μF
- Diode test Yes
- Continuity Yes
- Temperature Yes
- Battery test Yes
- Special function ... Clock, Alarm, Auto power off, Datahold, Max./Min.
- Dimension mm. ... 85 x 190 x 40

Fuse: Cargo 190285
Battery: Cargo 200742.
Incl. Temperature probe and test lead.



210976

Digital multimeter.

3 3/4 Digits compact multimeter for measuring DC & AC voltage.

- DC voltage 400mV./4/40/600V.
- AC voltage 400mV./4/40/600V.
- DC amps 40/400mA - 10A.
- AC amps 40/400mA - 10A.
- Ohm 400/4K/40K/400K/4M - 40MΩ
- Capacitance 4/40/400nF/4/4040μF
- Diode test Yes
- Continuity Yes
- Temperature Yes
- Battery test Yes
- Engine analyser ... Dwell, Tachometer, Duty cycle, Special function, Auto power off, Auto range
- Dimension mm. ... 74 x 145 x 40

Battery: Cargo 200742.
Incl. Temperature probe and test lead.



210977

Digital multimeter.

3 1/2 Digits compact multimeter for measuring DC & AC voltage.

- DC voltage 200mV/2/20/200/600V.
- AC voltage 200V/600V.
- DC amps 0.2/2/20/200mA/15A.
- Ohm 200Ω/2/20/200/2000kΩ
- hFE transistor Yes
- Diode test Yes
- Battery test Yes
- Maximun reading . 1999
- Dimension mm. ... 74 x 145 x 40

Battery: Cargo 200742.
Incl. test lead.



210978

Pocket multimeter.

3 3/4 Digits compact multimeter for measuring DC & AC voltage.

- DC voltage 400mV/4/40/600V.
- AC voltage 400mV/4/40/600V.
- DC amps 40mA/400mA.
- AC amps 40mA/400mA.
- Ohm 400/4K/40K/400K/4M/40MΩ.
- Capatitance 4/40/400nF/4/40/100μF.
- Frequency 10Hz - 10MHz.
- Diode test Yes
- Continuity Yes
- Engine analyser ... Duty cycle.
- Special function ... Auto power off, Auto range, relative.
- Maximun reading . 9999
- Dimension mm. ... 87 x 120 x 18.5

Battery: Cargo 200779.

Digital Multimeter

Piston Tool Sets

Spare Parts



210979
Temperature probe for Cargo 210975 and 210976.



210980
Test lead for Cargo 210975, 210976 and 210977.

Accessories



211021
Ampere Clamp for multimeters.
Fits Cargo 210975 and 210976.



210983
Servicing DCW-17B.
Contains:
1 pcs. Cargo 210984, Pusher.
1 pcs. Cargo 210985, Konus A.
1 pcs. Cargo 210986, Konus B.
1 pcs. Cargo 210987, Calibrator.
10 pcs. Cargo 253202, Piston ring.
10 pcs. Cargo 251818, Piston ring.
10 pcs. Cargo 253203, Piston ring.

Spare Parts



210984
Pusher.



210985
Konus A.



210986
Konus B.



210987
Calibrator.

Std pkg 10
O.D. 35.7 mm, I.D. 24.7 mm
Piston ring

	Th. mm
253202	0.85
251818	0.90
253203	0.95



210988
Servicing SD7V16
Contains:
1 pcs. Cargo 210989, Pusher.
1 pcs. Cargo 210990, Konus A.
1 pcs. Cargo 210991, Konus B.
1 pcs. Cargo 210992, Calibrator.
10 pcs. Cargo 253204, Piston ring.
10 pcs. Cargo 251967, Piston ring.
10 pcs. Cargo 253205, Piston ring.

Spare Parts



210989
Pusher.



210990
Konus A.



210991
Konus B.



210992
Calibrator.

Std pkg 10
O.D. 24.5 mm, I.D. 19.7 mm
Piston ring

	Th. mm
253204	0.70
251967	0.73
253205	0.80

Piston Tool Sets



210999
Servicing PXV 16.

- Contains:
- 1 pcs. Cargo 211000, Pusher.
 - 1 pcs. Cargo 211001, Konus.
 - 1 pcs. Cargo 211002, Calibrator.
 - 10 pcs. Cargo 251965, Piston ring.

Spare Parts



211000
Pusher.



211001
Konus.



211002
Calibrator.



Std pkg 10
O.D. 29.45 mm, I.D. 23.26 mm
Piston ring

	Th. mm
251965	0.83



211003
Servicing V5.

- Contains:
- 1 pcs. Cargo 211004, Pusher.
 - 1 pcs. Cargo 211005, Konus A.
 - 1 pcs. Cargo 211006, Konus B.
 - 1 pcs. Cargo 211007, Calibrator.
 - 10 pcs. Cargo 253200, Piston ring.
 - 10 pcs. Cargo 251966, Piston ring.
 - 10 pcs. Cargo 253201, Piston ring.

Spare Parts



211004
Pusher.



211005
Konus A.

211006
Konus B.



211007
Calibrator.



Std pkg 10
O.D. 32.9 mm, I.D. 21.9 mm
Piston ring

	Th. mm
253200	0.72
251966	0.82
253201	0.85



211008
Servicing SD7B10.

- Contains:
- 1 pcs. Cargo 211009, Pusher.
 - 1 pcs. Cargo 211010, Konus A.
 - 1 pcs. Cargo 211011, Konus B.
 - 1 pcs. Cargo 211012, Calibrator.
 - 10 pcs. Cargo 253204, Piston ring.
 - 10 pcs. Cargo 251967, Piston ring.
 - 10 pcs. Cargo 253205, Piston ring.

Spare Parts



211009
Pusher.



211010
Konus A.

211011
Konus B.



211012
Calibrator.



Std pkg 10
O.D. 24.5 mm, I.D. 19.7 mm
Piston ring

	Th. mm
253204	0.70
251967	0.73
253205	0.80

Piston Tool Sets



211022
Servicing SD6V08, -12, SD7V16.

- Contains:
- 1 pcs. Cargo 210989, Pusher.
 - 1 pcs. Cargo 210990, Konus A.
 - 1 pcs. Cargo 210991, Konus B.
 - 1 pcs. Cargo 210992, Calibrator.
 - 10 pcs. Cargo 253199, Piston ring.
 - 10 pcs. Cargo 253198, Piston ring.
 - 10 pcs. Cargo 251498, Piston ring.
 - 10 pcs. Cargo 253431, Piston ring.

Spare Parts



210989
Pusher.



210990
Konus A.

210991
Konus B.



210992
Calibrator.



Std pkg 10
O.D. 27.1 mm, I.D. 21.6 mm
Piston ring

	Th. mm
253199	0.75
253198	0.80
251498	0.85
253431	0.92



211023
Servicing FS10.

- Contains:
- 1 pcs. Cargo 211024, Pusher.
 - 1 pcs. Cargo 211025, Konus.
 - 1 pcs. Cargo 211026, Calibrator..
 - 10 pcs. Cargo 252197, Piston ring.
 - 10 pcs. Cargo 252196, Piston ring.
 - 10 pcs. Cargo 252195, Piston ring.
 - 10 pcs. Cargo 252163, Piston ring.

Spare Parts



211024
Pusher.



211025
Konus.



211026
Calibrator.



Std pkg 10
O.D. 27.5 mm, I.D. 15.1 mm
Piston ring

	Th. mm
253197	0.75
253196	0.80
253195	0.85
252163	0.90



211031
Servicing: Ford scroll.

- Contains:
- 1 pcs. Cargo 211032, Pusher.
 - 1 pcs. Cargo 211033, Konus.
 - 1 pcs. Cargo 211034, Calibrator.
 - 10 pcs. Cargo 252938, Gasket.

Spare Parts



211032
Pusher.



211033
Konus.



211034
Calibrator.



252938 Std pkg 10
O.D. 23 mm, I.D. 18 mm, Th. 0.83 mm.
Gasket for control valve.

Thermometer

Valve Core Tools



253499
Thermometer



211027 A



253500
Thermometer



211028 A
Standard.

O - Rings (mm)

Std pkg 10

Size	CARGO	Size	CARGO	Size	CARGO
2.57 x 1.78	250078	13.46 x 2.08	250475 A	23.00 x 2.00	250656
2.90 x 1.78	250635	13.46 x 2.08	G 250506 A	23.03 x 3.53 x 2.64	G 250485 A
3.69 x 1.78	G 252583	13.60 x 2.43	G 250494 A	23.40 x 3.53	250660
4.42 x 2.62	252644	13.87 x 3.53	250488 A	23.40 x 3.53	G 252671
4.47 x 1.78	G 250439 A	13.95 x 2.62	G 250457 A	23.47 x 2.62	250189
4.70 x 1.42	G 250484 A	13.95 x 2.62	250748	23.47 x 2.62	G 250450 A
5.29 x 1.78	G 252584	14.00 x 1.50	G 250503 A	23.47 x 2.95	252686
6.00 x 2.00	251598	14.00 x 1.78	250190	23.52 x 1.78	251257
6.02 x 2.62	G 252165 A	14.00 x 1.78	G 250442 A	24.00 x 2.50	252596
6.07 x 1.63	G 250460 A	14.00 x 1.78	Y 250535 A	24.50 x 3.00	G 250082
6.07 x 1.78	G 250452 A	14.00 x 2.00	G 250483 A	25.00 x 2.50	250075
6.50 x 1.50	G 251013	14.00 x 2.00	250673	25.00 x 3.00	250628
6.60 x 2.00	G 250473 A	14.00 x 2.50	250461 A	25.00 x 3.00	G 250630
6.73 x 1.63	250455 A	14.00 x 3.00	252481	25.00 x 3.53	252672
6.80 x 1.87	G 250454 A	14.30 x 2.30	G 250445 A	25.07 x 2.62	252648
6.88 x 1.77	G 250487 A	14.50 x 2.50	G 250154	25.12 x 1.78	252594
7.00 x 1.50	G 250438 A	14.60 x 2.40	250500 A	26.00 x 2.50	250731
7.00 x 1.50	Y 250497 A	14.81 x 1.88	G 250495 A	26.70 x 1.78	252595
7.00 x 1.50	252480	15.00 x 2.50	250476 A	27.00 x 2.00	252599
7.38 x 1.81	G 250465 A	15.47 x 3.53	G 250490 A	27.00 x 2.50	251576
7.50 x 2.00	G 250480 A	15.54 x 2.62	G 250152 A	26.65 x 2.62	251425
7.60 x 2.62	252645	15.54 x 2.62	250727	28.00 x 2.50	252600
7.65 x 1.63	G 250469 A	15.60 x 1.78	G 250479 A	28.30 x 1.78	251424
7.65 x 1.78	G 250440 A	15.60 x 1.78	252573	28.30 x 1.78	252603
7.65 x 1.78	250721	15.68 x 1.93	G 250468 A	28.50 x 1.95	253367
8.00 x 2.00	G 250444 A	16.00 x 1.78	250446 A	29.00 x 3.00	251600
8.00 x 2.00	250710	16.36 x 2.21	252685	29.20 x 3.00	252601
8.70 x 1.80	G 251016	16.50 x 2.43	G 250447 A	29.50 x 2.00	250604
8.92 x 1.83	G 252683 A	17.00 x 2.00	G 250448 A	29.82 x 2.62	G 252650
9.00 x 2.00	G 250507 A	17.12 x 2.62	G 250474 A	29.87 x 1.78	252597
9.19 x 2.62	G 250462 A	17.12 x 2.62	250728	31.42 x 2.62	250781
9.19 x 2.62	250669	17.17 x 1.78	G 250443 A	31.42 x 2.62	G 250782
9.25 x 1.78	G 250153	17.17 x 1.78	Y 250701	31.47 x 1.78	252598
9.25 x 1.78	G 250453 A	17.50 x 2.20	G 250076	32.92 x 3.53	251292
9.25 x 1.78	Y 250533 A	17.60 x 2.40	250498 A	33.00 x 2.00	250711
9.25 x 1.78	G 250637	17.70 x 4.00	253366	34.00 x 1.50	254020
9.25 x 2.39	250492 A	17.76 x 1.90	250990	34.00 x 2.00	252614
9.40 x 2.30	G 251015	17.80 x 2.40	250481 A	34.00 x 3.00	250156
9.60 x 1.88	G 250493 A	18.00 x 1.48	251256	34.52 x 3.53	252557
9.60 x 1.88	250634	18.00 x 2.00	251289	34.60 x 2.62	252652
9.76 x 1.87	250989	18.50 x 2.50	G 250110	34.65 x 1.78	251294
10.00 x 2.00	250670	18.72 x 2.62	250056	35.00 x 2.00	252616
10.00 x 2.50	250789	18.72 x 2.62	G 250459 A	35.00 x 3.00	250185
10.00 x 2.50	G 250802 A	18.77 x 1.78	250155	37.77 x 2.62	252554
10.12 x 1.85	G 250464 A	18.77 x 1.78	G 250672	37.7 x 3-2	253389
10.20 x 1.90	G 251014	18.80 x 3.00	252591	38.00 x 2.00	252619
10.50 x 2.00	G 250482 A	18.89 x 3.65 x 2.79	G 250642 A	39.35 x 2.62	252653
10.52 x 1.83	G 250803	19.18 x 2.46	G 250470 A	40.00 x 2.00	252623
10.77 x 2.62	G 250463 A	19.18 x 2.46	250641	47.35 x 1.78	252602
10.80 x 2.00	G 250456 A	19.72 x 2.04	252553	48.00 x 2.00	252632
10.82 x 1.78	G 250441 A	20.00 x 1.74	252101	50.00 x 3.00	252633
10.82 x 1.78	251119	20.00 x 2.40	G 250472 A	50.52 x 1.78	252613
10.90 x 2.43	G 250489 A	20.22 x 3.53	G 250134	60.00 x 2.00	251580
11.00 x 2.40	G 250491 A	20.22 x 3.53	250626	63.00 x 2.00	251590
11.00 x 2.50	250471 A	20.29 x 2.62	G 250477 A	63.22 x 1.78	252618
11.89 x 1.98	G 252684	20.29 x 2.62	250753	63.93 x 1.73	252564
11.91 x 2.39	250502 A	20.35 x 1.78	250449 A	66.27 x 3.53	252675
12.00 x 2.50	251581	20.35 x 1.78	G 250504 A	66.35 x 2.62	252660
12.01 x 1.88	G 250496 A	21.00 x 2.00	G 250744 A	66.40 x 1.78	252620
12.37 x 2.62	G 252164 A	21.60 x 2.40	250087 A	66.40 x 3.41	252556
12.37 x 2.62	252578	21.60 x 2.40	G 250499 A	69.57 x 1.78	252621
12.42 x 1.78	G 250501 A	21.82 x 3.53	G 250478 A	72.70 x 2.62	252664
12.50 x 4.10	254086	21.90 x 2.62	G 250505 A	73.00 x 2.30	251251
12.93 x 1.85	G 250467 A	21.90 x 2.62	250668	75.78 x 2.62	252665
13.00 x 2.50	250486 A	21.95 x 1.78	G 252592 A	75.92 x 1.78	252626
13.10 x 1.60	G 250466 A	21.95 x 1.78	252552	76.00 x 2.00	251159

O-rings (mm)

Size	CARGO
80.00 x 2.00	252637
80.00 x 3.00	251158
81.75 x 1.94	252993
82.22 x 2.62	251260
82.27 x 1.78	252627
83.00 x 3.00	252638
83.00 x 3.10	253365
84.00 x 2.00	252565
88.57 x 2.62	252667
88.62 x 1.78	252628
89.00 x 2.01	253387
90.00 x 2.00	252639
90.00 x 3.00	251136
91.67 x 3.53	252676
94.50 x 3.00 G	252640
94.50 x 3.00	253098
94.92 x 2.62	252666
94.97 x 1.78	252629
95.00 x 2.40	254080
101.19 x 3.53	252678
101.27 x 2.62 G	251563
102.00 x 3.00	252641
103.00 x 2.00	251216
104.00 x 2.00	252482
104.00 x 2.50	250070
104.35 x 2.42 LC	250652
104.37 x 3.53	251160
105.00 x 1.80	251915
105.00 x 2.50	251561
106.00 x 2.00	252643
106.00 x 3.00	251169
107.00 x 2.20	254021
107.54 x 3.53	251221
107.62 x 2.62	250627
107.62 x 2.62 G	252668
107.67 x 1.78	252630
108.00 x 3.00	250003
108.80 x 1.40	250095
109.00 x 2.40	250792
109.00 x 3.00	253388
109.55 x 2.30	252833
110.00 x 2.00	250723
110.00 x 2.00	253096
111.00 x 2.00	250774
112.00 x 2.00	251521
113.00 x 3.00	250794
113.89 x 3.53	251525
113.97 x 2.62 G	250081
113.97 x 2.62	250662
114.00 x 2.00	250771
114.00 x 2.40 G	251018
114.00 x 3.00	250186
114.02 x 1.78	252631
114.19 x 2.52 LC	250663
114.22 x 1.99 LC	251241
114.75 x 2.93 LC	251222
115.00 x 2.00 G	250157
116.00 x 1.60 LC	251113
116.00 x 2.50	250785
116.81 x 1.99 LC	251240
120.00 x 2.00	251173
120.24 x 3.53	251421
120.48 x 3.41 LC	251418
120.56 x 2.52 LC	251524
124.00 x 2.00	251528
124.00 x 2.00 G	250158
133.07 x 1.78	252634
152.00 x 3.53	252680
152.00 x 3.53	252681

G = Green HNBR, LC = Lathe cut,
Y = Yellow HNBR

Bearings (mm)

Bearings



I.D./O.D. x Th.	CARGO
10 x 26 x 8	251824
10 x 26 x 16	251164
12 x 28 x 16	251171
25 x 52 x 12	251162
25 x 62 x 11.3	252561
30 x 46 x 18/16	253246
30 x 47 x 18	250994
30 x 47 x 22	253245
30 x 52 x 20	253244
30 x 52 x 22	250012
30 x 55 x 13	251601
30 x 55 x 23	250791
30 x 55 x 26	253248
30 x 62 x 27	252560
32 x 47 x 18	250929
32 x 47 x 18	253239
32 x 50 x 18/20	253241
32 x 55 x 23	251612
35 x 50 x 20	250187
35 x 52 x 12	254099
35 x 52 x 20	250998
35 x 52 x 22	250211
35 x 52 x 23	253249
35 x 55 x 10	252044
35 x 55 x 20	250129
35 x 55 x 20	252581
35 x 62 x 24	253240
35 x 62 x 28	250737
35 x 65 x 27	252934
35 x 72 x 14	250230
38 x 54 x 17	251219
40 x 50 x 24	253242
40 x 57 x 20/24	250042
40 x 57 x 24	250209
40 x 62 x 20.6	250210
40 x 62 x 20.6/24	250222
40 x 62 x 24	250074
40 x 62 x 24	250188
40 x 66 x 24	253243

Needle Bearings



I.D./O.D. x Th.	CARGO
12 x 19 x 14.8	252051
14 x 19 x 15.8	251560
14 x 21 x 16	254108
14 x 22 x 10	250314
14.25 x 20.6 x 15.8	252042
15 x 23 x 12	251822
15 x 23 x 15	250315
15 x 23 x 16	250084
15 x 24 x 17	251823
15.2 x 22 x 20	252349
15.8 x 22 x 12.7	251515
15.9 x 20.6 x 12.5	252041
16 x 22 x 15.7	251573
16 x 22.2 x 12.55	252043
16 x 23 x 16	250071
16 x 23 x 16	253068
16 x 23 x 22	250013
16.3 x 22 x 16	251003
16.45 x 21.5 x 19.75	251002
16.5 x 22 x 16	250318
16.9 x 22 x 11.8	250317
17 x 23.8 x 19	250208
17 x 25 x 16	250316
18 x 25 x 16	252809
18 x 25 x 25	250128
18 x 26 x 16	253301
18 x 27 x 3	251004
19 x 25 x 12.7	252757
20 x 26 x 12	251300
20 x 27 x 10	254022
20 x 27 x 25	251104
20.3 x 27 x 29.7	250127
22 x 30 x 13	253255
22.2 x 28.6 x 12.6	252050
25 x 35 x 16	254077
28 x 37 x 20	254358
34 x 45 x 17	252896
35 x 42 x 16	250745
35 x 45.05 x 17.2	252820
38 x 45 x 10	250319
40.7 x 47.2 x 11.9	250806

Thrust Bearing & Thrust Race (mm)

Thrust Bearings



I.D./O.D. x Th. CARGO

10 x 25 x 5.9	251829*
10.08 x 24.85 x 10	251844*
10.1 x 24.5 x 2	251846
12.1 x 25.6 x 4.5	251855*
12.1 x 25.8 x 2	251857
14.35 x 26 x 1.96	252321
14.35 x 27.5 x 5.7	252374*
14.6 x 37 x 3.83	251558
15.1 x 27.8 x 2	251895
15.98 x 32.85 x 3.93	253346
16 x 34.8 x 9.1	253253*
16 x 64.9 x 1.15	252324
16 x 64.85 x 5.2	252375*
16.05 x 34.8 x 4.7	252352
16.05 x 34.8 x 9.5	252727*
16.1 x 34.85 x 4.76	251491
16.14 x 34.6 x 4.5	251839
16.15 x 39.7 x 6.5	251828
16.7 x 41 x 4	251559
17 x 33.5 x 7	250055*
17 x 37 x 6.9	253252*
17.1 x 29.8 x 2	251220
17.1 x 37.5 x 2	250432
17.2 x 34 x 2.5	250144*
17.2 x 34 x 7	250015*
17.2 x 39.7 x 2.5	250322
17.3 x 32 x 1.7	253070
17.3 x 32 x 5.2	253069*
17.3 x 34 x 3	250143
17.34 x 33.9 x 2	252142
17.34 x 33.9 x 5.92	252139*
18.1 x 34.7 x 4.5	251945
18.1 x 34.8 x 6.7	252313*
19.1 x 37.2 x 2	250734
19.2 x 37.1 x 7.4	253254*
20 x 35 x 2	251299
20.2 x 34.7 x 2	251586
38.1 x 67.4 x 5	252362*
38.1 x 68.9 x 5.2	252449*
39.8 x 59.7 x 4.9	251851*
40 x 68.5 x 4.8	251826*
40.1 x 59.7 x 3	251853
40.1 x 64.7 x 3	252363
40.1 x 68.6 x 3	251837
41.1 x 59.7 x 8.5	251827*
42.8 x 59.7 x 3	251838
44 x 59.8 x 4.75	252052*
44 x 59.8 x 3.15	252370
44.2 x 57.5 x 2.6	252448*
44.5 x 56 x 1.98	253378
45.1 x 69.6 x 3	250321
45.15 x 64.7 x 2.98	252322
47.1 x 63.6 x 3	254112
48.2 x 78.7 x 5.2	252309*
50.2 x 78.7 x 3	252312
55.1 x 77.7 x 7.25	251847*
55.2 x 77.8 x 3.0	253478
55.2 x 78 x 3.2	251849
55.7 x 77 x 4.76	251492*
55.75 x 77.2 x 4.8	250437*
57.3 x 79.7 x 3.2	251946
57.3 x 81.3 x 3.8	252351*
57.4 x 75.9 x 4.75	251879*
57.4 x 77 x 3.2	251112

57.5 x 74.8 x 3.14	251493
57.5 x 77 x 3.2	250434
57.55 x 77 x 3.2	252031
57.6 x 74.9 x 3.1	252318
61.5 x 84.5 x 5.5	252366*
61.9 x 83.5 x 5	250436*
63.1 x 85.3 x 7.35	253256*
63.2 x 84.5 x 3	252367
63.3 x 87.7 x 4.1	252350*
63.6 x 83.6 x 3.2	250805*
63.8 x 82.75 x 5	252354*
63.8 x 83.5 x 3	250098
68.2 x 91.8 x 4.8	251105*
70 x 91.5 x 3.2	250435
70 x 91.8 x 4.75	251880*
70.2 x 89.7 x 3.2	252034
70.3 x 89.7 x 3.2	250320
73.5 x 100 x 5.8	253251
75.4 x 99.5 x 4.1	250101

* Set incl. race (Th. = over all)

Thrust Race



I.D./O.D. x Th. CARGO

10.1 x 25 x 2	251833
12.17 x 25.8 x 2.44	251856
14.38 x 25.4 x 1.75	252314
14.38 x 25.4 x 1.80	252315
14.53 x 25.4 x 2.07	252320
14.7 x 37.4 x 2.26	251552
14.7 x 37.4 x 2.27	251551
14.8 x 37.45 x 2.25	251553
15 x 28.7 x 2.26	251897
15.3 x 28.9 x 2	251894
15.32 x 28 x 2	251896
15.75 x 27.68 x 1.45	252319
16 x 34.8 x 1.2	251766
16.1 x 34.3 x 2.1	252353
16.1 x 35.35 x 2.3	252728
17 x 34 x 1.95	253072
17 x 34 x 1.98	252217
17 x 34 x 1.99	252218
17 x 34 x 2.00	251761
17 x 34 x 2.01	252220
17 x 34 x 2.02	252221
17 x 34 x 2.03	252222
17 x 34 x 2.21	252211
17 x 34 x 2.22	252212
17 x 34 x 2.23	252213
17 x 34 x 2.25	252210
17 x 34 x 2.26	252214
17 x 34 x 2.27	252215
17 x 34 x 2.32	253083
17 x 34 x 2.33	253084
17 x 34 x 2.34	253085
17 x 34 x 2.35	253086
17 x 37 x 1.97	253087
17 x 37 x 2.00	251758
17 x 37 x 2.23	252225
17 x 37 x 2.24	252223
17 x 37 x 2.34	253090
17.1 x 34 x 1.96	252140
17.1 x 34 x 2.01	252141
17.1 x 37 x 1.96	252144
17.1 x 37 x 1.97	252226
17.1 x 37 x 2.01	252145

17.12 x 42.5 x 2.45	252814
17.12 x 42.5 x 2.48	252813
17.12 x 42.5 x 2.485	252816
17.12 x 42.5 x 2.49	252815
17.12 x 42.5 x 2.515	252818
17.12 x 42.5 x 2.52	252817
17.2 x 42.45 x 2.68	250196
17.2 x 42.45 x 2.692	250197
17.2 x 42.45 x 2.705	250198
17.2 x 42.45 x 2.718	250199
17.2 x 42.45 x 2.731	250201
17.2 x 42.45 x 2.743	250335
17.2 x 42.45 x 2.756	250336
17.2 x 42.45 x 2.768	250195
17.2 x 42.45 x 2.794	250338
17.3 x 32 x 1.7	253071
17.3 x 37 x 2.24	251005
17.34 x 33.9 x 2.05	252143
18 x 34.8 x 1.2	251769
19.2 x 37.1 x 2.7	253384
19.5 x 37.1 x 2.34	251457
19.5 x 37.1 x 2.39	251456
19.5 x 37.1 x 2.59	251455
38.1 x 67.5 x 1	252365
39.8 x 61.9 x 0.9	251854
40.1 x 59.7 x 1	251852
40.2 x 58.1 x 0.8	252372
42.35 x 59.9 x 3.34	252371
42.8 x 62.9 x 1.05	252323
44.20 x 57.44 x 2.33	253358
45.5 x 69 x 0.8	251830
48.15 x 78.7 x 1.2	253299
53.3 x 78 x 0.7	251850
54.2 x 78 x 0.8	251848
55.2 x 76 x 0.8	252029
55.5 x 78.7 x 1.2	253300
55.6 x 72.9 x 4.15	252316
55.7 x 76 x 1	250333
57.4 x 75.7 x 0.9	250334
57.5 x 75 x 0.8	252030
58 x 76.8 x 5.6	253435
59.2 x 76.8 x 4.2	252317
59.32 x 81.4 x 3.3	252329
59.7 x 33.4 x 0.8	251835
59.7 x 41.1 x 0.8	251834
61.6 x 84.6 x 1.75	252369
62 x 82.7 x 0.8	251123
62 x 82.7 x 0.8	252307
63.8 x 82.5 x 1	251124
63.8 x 82.7 x 1	251810
64.7 x 83.9 x 2.2	252368
68.3 x 91.7 x 0.8	252033
68.3 x 91.8 x 0.8	251117
70.1 x 91.5 x 0.8	252032
73.3 x 100 x 0.8	252158
74.9 x 99.7 x 1	251029
75 x 100 x 1	251858

Shims & Retaining Rings (mm)

Shims



I.D./O.D. x Th.	CARGO
5.6 x 9.3 x 0.13	251609
5.6 x 9.3 x 0.25	251610
5.6 x 9.3 x 0.64	251611
6.3 x 12 x 0.1	253108
6.3 x 12 x 1	253107
6.3 x 12 x 1.3	253106
6.35 x 12 x 0.03	253104
6.35 x 12 x 0.04	253103
6.35 x 12 x 1.04	253102
6.35 x 12 x 1.72	253101
6.4 x 11 x 0.97	250007
6.4 x 11 x 1.6	250008
6.4 x 11 x 2.24	250009
6.4 x 11 x 3.23	250010
6.4 x 11 x 3.87	250011
6.7 x 12 x 0.5	253105
8.1 x 11.15 x 0.26	251142
8.3 x 12.7 x 0.26	250043
8.3 x 12.7 x 0.39	250044
8.3 x 12.7 x 0.51	250045
8.3 x 12.7 x 0.64	250046
8.3 x 12.7 x 0.77	250047
8.3 x 12.7 x 0.84	250048
8.3 x 12.7 x 0.92	250049
8.3 x 12.7 x 1.00	250050
8.3 x 12.7 x 1.27	250051
8.3 x 12.7 x 1.53	250052
8.3 x 14.4 x 0.12	251281
8.3 x 14.4 x 0.25	251282
8.3 x 14.4 x 0.38	251283
8.3 x 14.4 x 0.51	251284
8.3 x 14.4 x 0.76	251285
8.65 x 12.21 x 0.2	253003
9.67 x 14.33 x 0.48	252689
9.68 x 14.33 x 0.23	252688
9.83 x 14.31 x 0.71	252690
10 x 14 x 0.49	253283
10.1 x 13.95 x 0.7	253393
210.1 x 13.95 x 0.88	253290
10.4 x 14.4 x 0.75	251148
11.1 x 20 x 0.8	252325
12.5 x 17 x 0.16	253031
12.5 x 17 x 0.27	253035
12.5 x 17 x 0.36	253034
12.5 x 17 x 0.46	253032
12.5 x 17 x 1	253033
13 x 22 x 0.5	250096
13 x 22 x 1.2	252028
13 x 22 x 1.3	250097
13.59 x 17.68 x 0.85	253038
16.4 x 20.95 x 0.9	253138
43.87 x 49.9 x 0.18	252749

Retaining Rings



For bore	Th.	CARGO
17	0.85	251603
18	0.9	251604
20	1	251605
20	1	252996
21	1	252414
21	1	252530
22	1	251606
23	0.9	251445
23	1.1	250675
24	1.1	250182
24	1.2	252527
25	1.18	253494
26	1	251608
26	1.2	251741
26	1.2	251773
26	1.3	250583
28	1.2	251683
28	1.2	251740
28	1.25	250130
28	1.3	250112
28	1.3	250613
28	1.3	253001
29	1.3	250653
30	1.2	253282
31	1.3	250058
32	1.2	250111
32	1.2	250680
33	1.3	251291
35	1.5	251280
40	1.6	250151
41	1.5	251212
41	1.6	250987
48	1.8	251714
55	1.45	252120
55	1.5	251752
56	1.4	251772
58	1.6	253223
60	1.5	253380
62	2	252026
63	1.15	251602
63	1.8	253263
65	1.8	250184



For shaft	Th.	CARGO
7	0.8	251717
14	0.6	252528
16	1	251716
16	1.2	253171
21	1	251607
30	1.2	250623
30	1.3	250632
30	1.25	251411
30	1.4	250059
30	1.5	252526
35	1.25	250581
35	1.3	250092
35	1.3	251739
35	1.5	251732
35	1.5	252529
40	1.5	250041
40	1.6	253009
40	1.7	251874
40	1.8	251682
45	1.5	250183
45	1.75	255002
50	1.6	250150
50	1.6	250661
50	1.6	252979
50	1.8	251681
50	1.95	250149

Steel Ball & Half Ball Shoe (mm)

Steel Ball



O.D.	CARGO
8.75	251163
10.34	251170
11.13	251175
12.68	252694
13.5	250203
13.52	250204
13.54	250205
13.56	250206
13.58	250207
14.05	251541
14.06	251542
14.07	251543
15.12	251583
15.14	251582
22.23	250131

Half Ball Shoe



O.D.	Th.	CARGO
13.25	7.49	250060
13.25	7.495	250061
13.25	7.5	250062
13.25	7.505	250063
13.25	7.510	250064
13.25	7.515	250065
13.25	7.52	250066
13.25	7.525	250067
13.25	7.53	250068
13.25	7.535	250069
13.3	7.696-7.702	251092
13.3	7.702-7.707	251093
13.3	7.707-7.712	251094
13.3	7.712-7.717	251095
13.3	7.717-7.722	251096
13.3	7.722-7.728	251097
13.3	7.728-7.733	251098
13.3	7.733-7.738	251099
13.3	7.738-7.743	251100
13.3	7.743-7.746	251101
14.1	7.625	250972
14.1	7.63	250973
14.1	7.635	250974
14.1	7.64	250975
14.1	7.895	250022
14.1	7.9	250023
14.1	7.900-7.903	253458
14.1	7.903-7.906	253459
14.1	7.905	250024
14.1	7.906-7.909	253460
14.1	7.909-7.912	253461
14.1	7.910	250025
14.1	7.912-7.915	253462
14.1	7.915	250026
14.1	7.915-7.918	253463
14.1	7.918-7.921	253464
14.1	7.920	250027
14.1	7.921-7.924	253465
14.1	7.924-7.927	253466
14.1	7.925	250028
14.1	7.927-7.930	253467
14.1	7.930	250029
14.1	7.935	250030
14.1	7.940	250031
18	4.8	253207



O.D.	Th.	CARGO
17.93	14.79-14.80	251233
17.93	14.80-14.81	251228
17.93	14.81-14.82	251229
17.93	14.81-14.85	251225
17.93	14.82-14.83	251230
17.93	14.83-14.84	251231
17.93	14.85-14.86	251232
17.93	14.86-14.87	251226
17.93	14.88-14.91	251227

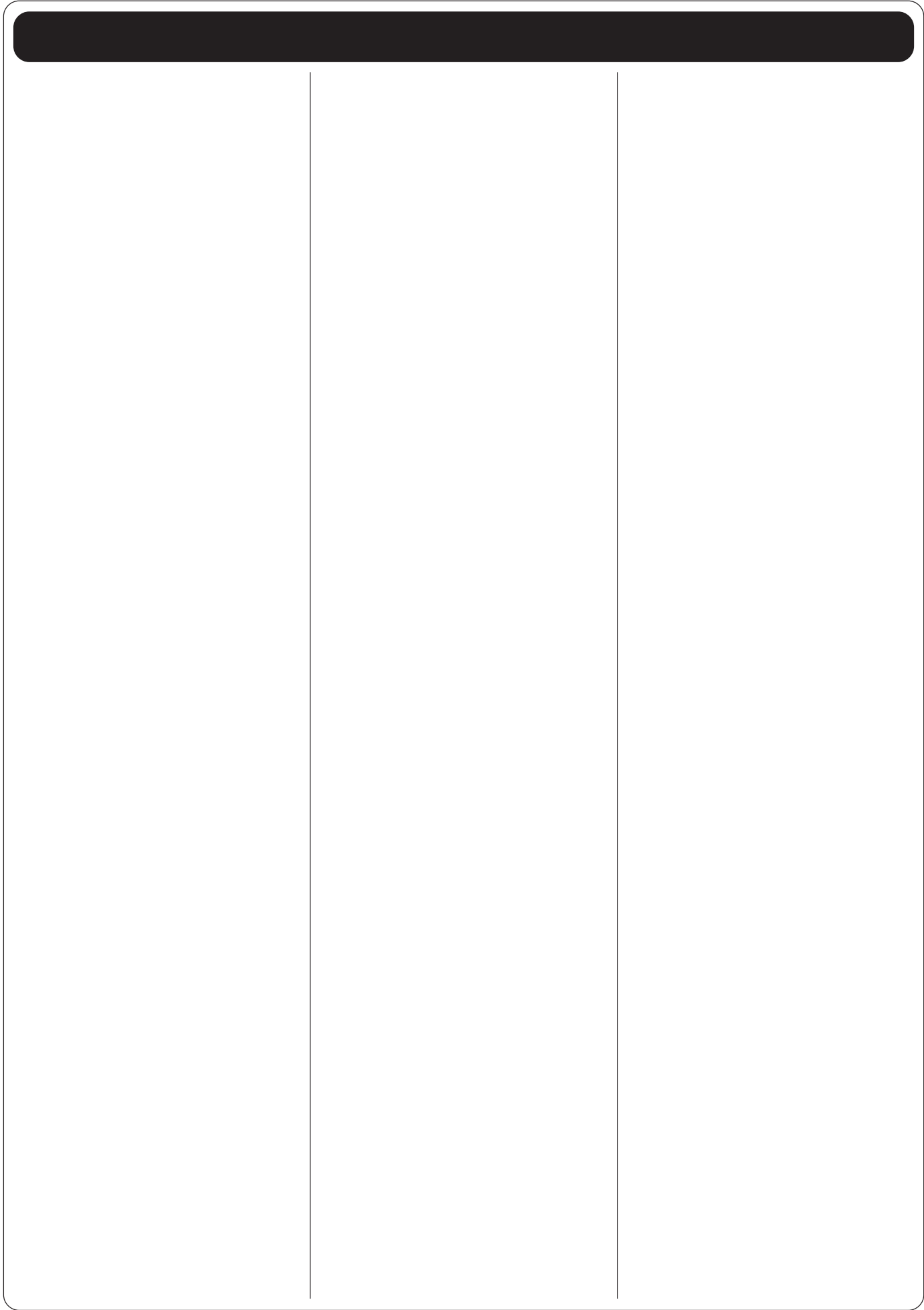

[illegible]



ASSORTMENTS

PART 15 **4th Edition**

ISO 9001
BUREAU VERITAS
Certification



Contents

	Page
815001 Servicing Alfa Romeo	324
815002 Servicing Audi / VW	324
815003 Servicing BMW	324
815004 Servicing Citroen / Peugeot	324
815005 Servicing Fiat	325
815006 Servicing Ford I	325
815007 Servicing Ford II	325
815008 Servicing Honda / Acura	325
815009 Servicing Hyundai	326
815010 Servicing Mazda	326
815011 Servicing Mercedes I	326
815012 Servicing Mercedes II	326
815013 Servicing Mitsubishi	327
815014 Servicing Nissan / Calsonic	327
815015 Servicing Opel / Vauxhall I	327
815016 Servicing Opel / Vauxhall II	327
815017 Servicing Renault	328
815018 Servicing Suzuki	328
815019 Servicing Toyota	328
815020 Servicing Volvo / Saab	328
815021 O-ring I (European type)	329
815022 O-ring II (European type)	329
815023 O-ring III (European type)	329
815024 O-ring IV ... (European type)	329
815025 Seal (European type)	330
815026 Truck Service kit - O-rings	330
815027 Truck Service kit - Gasket, Seal, Washer, Orifice tube	330
815028 Truck Service kit - Valve port cap, Core, Tool	330
815029 Truck Service kit - Shaft key, Sealing washer	331
815030 Farm and Contractor Machines - O-rings	331
815031 Farm and Contractor Machines - Gasket, Seal, Washer, Tool	331
815032 Farm and Contractor Machines - Shaft key, Shim, Fastener	331
815033 Farm and Contractor Machines - Shipping cap, Valve core	332
815034 Farm and Contractor Machines - Orifice tube	332
 Index for Assortments	 333

Assortment Box and Inserts



200663 Std pkg 6
Profi Service Case, empty.
Can be divided using inserts.
Dim.: 340 x 265 x 57 mm.
Polypropylene (Unbreakable).

INSERTS FOR ASSORTMENT BOXES Polypropylene (Unbreakable)

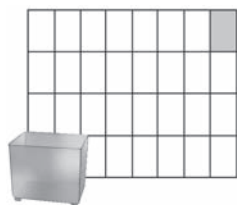

200664 Std pkg 96
Dim.: 55 x 40 x 45 mm.

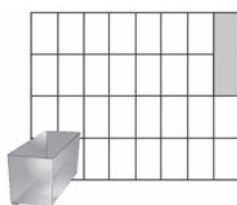

200665 Std pkg 48
Dim.: 110 x 40 x 45 mm.

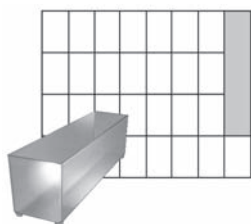

200666 Std pkg 30
Dim.: 165 x 40 x 45 mm.

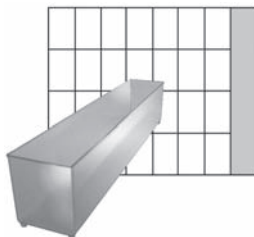

200667 Std pkg 24
Dim.: 220 x 40 x 45 mm.

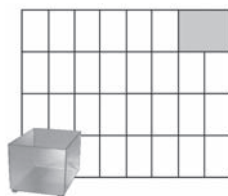

200668 Std pkg 48
Dim.: 55 x 80 x 45 mm.

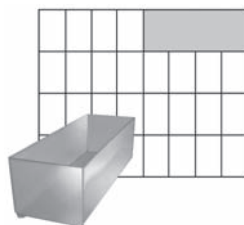

200669 Std pkg 24
Dim.: 55 x 160 x 45 mm.



200670 Std pkg 15
Dim.: 55 x 240 x 45 mm.

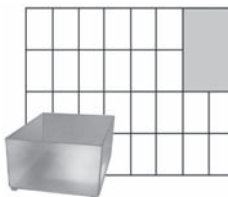

200671 Std pkg 24
Dim.: 110 x 80 x 45 mm.

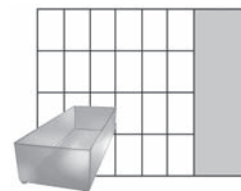

200672 Std pkg 12
Dim.: 220 x 80 x 45 mm.



200673 Std pkg 12
Dim.: 110 x 160 x 45 mm.



200676
Display for 4 Profi Service Cases.
Dim.: 330 x 360 x 200 mm.



200693
Display for 4 Profi service cases.
Dim.: 313 x 373 x 265 mm.
Can be assembled horizontally or vertically.

Servicing Alfa Romeo

815001

	Qty.
250134 O-ring	10
250152 O-ring	10
250439 O-ring	10
250440 O-ring	10
250441 O-ring	10
250442 O-ring	10
250443 O-ring	10
250452 O-ring	10
250453 O-ring	10
250454 O-ring	10
250455 O-ring	10
250456 O-ring	10
250457 O-ring	10
250459 O-ring	10

	Qty.
250181 Shipping cap	10
250523 Shipping cap	6
250525 Shipping cap	6
250528 Valve core	10
250345 Oil Lubricant	1



Servicing Audi / VW

815002

	Qty.
250134 O-ring	10
250439 O-ring	10
250440 O-ring	10
250441 O-ring	10
250442 O-ring	10
250443 O-ring	10
250444 O-ring	10
250445 O-ring	10
250446 O-ring	10
250447 O-ring	10
250448 O-ring	10
250449 O-ring	10
250450 O-ring	10
252683 O-ring	10

	Qty.
250181 Shipping cap	6
250522 Shipping cap	4
250524 Shipping cap	4
250526 Shipping cap	4
250527 Shipping cap	4
250528 Valve core	10
250529 Valve core	10
250345 Oil Lubricant	1



Servicing BMW

815003

	Qty.
250152 O-ring	10
250440 O-ring	10
250441 O-ring	10
250442 O-ring	10
250443 O-ring	10
250450 O-ring	10
250453 O-ring	10
250460 O-ring	10
250461 O-ring	10
250462 O-ring	10
250463 O-ring	10
250002 Manifold seal	4
250514 Manifold seal	4
250181 Shipping cap	6

	Qty.
250523 Shipping cap	6
250525 Shipping cap	6
250528 Valve core	10
250345 Oil Lubricant	1



Servicing Citroen / Peugeot

815004

	Qty.
250134 O-ring	10
250439 O-ring	10
250440 O-ring	10
250441 O-ring	10
250442 O-ring	10
250443 O-ring	10
252683 O-ring	10
250181 Shipping cap	10
250523 Shipping cap	6
250525 Shipping cap	6
250528 Valve core	10
250531 Valve core	5
250345 Oil Lubricant	1



Servicing Fiat

815005

	Qty.
250152 O-ring	10
250438 O-ring	10
250439 O-ring	10
250440 O-ring	10
250441 O-ring	10
250442 O-ring	10
250443 O-ring	10
250444 O-ring	10
250453 O-ring	10
250454 O-ring	10
250459 O-ring	10
250467 O-ring	10
250474 O-ring	10
250477 O-ring	10

	Qty.
250181 Shipping cap	10
250522 Shipping cap	5
250524 Shipping cap	5
250528 Valve core	10
250345 Oil Lubricant	1



Servicing Ford I

815006

	Qty.
250439 O-ring	10
250440 O-ring	10
250441 O-ring	10
250442 O-ring	10
250443 O-ring	10
250444 O-ring	10
250452 O-ring	10
250453 O-ring	10
250454 O-ring	10
250456 O-ring	10
250462 O-ring	10
250464 O-ring	10
250465 O-ring	10
250466 O-ring	10

	Qty.
250467 O-ring	10
250468 O-ring	10
250469 O-ring	10
250470 O-ring	10
250345 Oil Lubricant	1



Servicing Ford II

815007

	Qty.
250134 O-ring	10
250443 O-ring	10
250472 O-ring	10
250181 Shipping cap	10
250523 Shipping cap	6
250525 Shipping cap	6
250526 Shipping cap	6
250527 Shipping cap	6
250536 Springlock	10
250537 Springlock	10
250538 Springlock	10
250539 Springlock	10
250528 Valve core	10
250529 Valve core	10

	Qty.
250345 Oil Lubricant	1



Servicing Honda / Acura

815008

	Qty.
250152 O-ring	4
250438 O-ring	10
250439 O-ring	10
250442 O-ring	10
250443 O-ring	10
250453 O-ring	10
250459 O-ring	4
250463 O-ring	4
250470 O-ring	4
250471 O-ring	4
250473 O-ring	5
250474 O-ring	4
250475 O-ring	4
250477 O-ring	4

	Qty.
250484 O-ring	10
250486 O-ring	4
250002 Manifold seal	2
250522 Shipping cap	2
250525 Shipping cap	2
250526 Shipping cap	2
250527 Shipping cap	2
250528 Valve core	2
250529 Valve core	2
250345 Oil Lubricant	1



Servicing Hyundai

815009

	Qty.
250134 O-ring	4
250152 O-ring	4
250439 O-ring	10
250440 O-ring	10
250441 O-ring	10
250442 O-ring	10
250443 O-ring	10
250444 O-ring	10
250453 O-ring	10
250459 O-ring	4
250467 O-ring	4
250468 O-ring	4
250469 O-ring	10
250474 O-ring	4

	Qty.
250481 O-ring	4
250487 O-ring	4
250522 Shipping cap	2
250524 Shipping cap	2
250526 Shipping cap	2
250527 Shipping cap	2
250528 Valve core	2
250529 Valve core	2
250536 Springlock	2
250538 Springlock	2
250345 Oil Lubricant	1



Servicing Mazda

815010

	Qty.
250134 O-ring	4
250152 O-ring	4
250438 O-ring	10
250439 O-ring	10
250440 O-ring	10
250441 O-ring	10
250442 O-ring	10
250443 O-ring	10
250444 O-ring	10
250459 O-ring	4
250460 O-ring	4
250464 O-ring	5
250465 O-ring	5
250467 O-ring	5

	Qty.
250468 O-ring	5
250469 O-ring	10
250470 O-ring	4
250473 O-ring	10
250474 O-ring	4
250477 O-ring	4
250522 Shipping cap	2
250524 Shipping cap	2
250526 Shipping cap	2
250527 Shipping cap	2
250528 Valve core	2
250529 Valve core	2
250536 Springlock	2
250537 Springlock	2

	Qty.
250538 Springlock	2
250539 Springlock	2
250345 Oil Lubricant	1



Servicing Mercedes I (1987 and earlier)

815011

	Qty.
250134 O-ring	10
250439 O-ring	10
250440 O-ring	10
250441 O-ring	10
250442 O-ring	10
250443 O-ring	10
250453 O-ring	10
250478 O-ring	10
250508 Seal	10
250509 Seal	10
250543 Seal	4
250544 Seal	4
250545 Seal	4
250546 Seal	4

	Qty.
250547 Seal	4
250548 Seal	2
250549 Seal	2
250550 Seal	2
250345 Oil Lubricant	1



Servicing Mercedes II (1988 and later)

815012

	Qty.
250440 O-ring	10
250441 O-ring	10
250442 O-ring	10
250443 O-ring	10
250448 O-ring	10
250459 O-ring	10
250478 O-ring	10
250480 O-ring	10
250482 O-ring	10
250483 O-ring	10
250485 O-ring	10
252683 O-ring	10
250181 Shipping cap	10
250523 Shipping cap	6

	Qty.
250525 Shipping cap	6
250528 Valve core	10
250002 Manifold seal	2
250191 Manifold seal	2
250542 Manifold seal	10
250345 Oil Lubricant	1



Servicing Mitsubishi

815013

	Qty.
250134 O-ring	4
250152 O-ring	4
250438 O-ring	10
250439 O-ring	10
250440 O-ring	10
250441 O-ring	10
250442 O-ring	10
250443 O-ring	10
250452 O-ring	10
250453 O-ring	10
250457 O-ring	4
250459 O-ring	4
250460 O-ring	10
250463 O-ring	4

	Qty.
250467 O-ring	4
250479 O-ring	10
250501 O-ring	10
250512 Manifold seal	2
250513 Manifold seal	2
250522 Shipping cap	2
250524 Shipping cap	2
250526 Shipping cap	2
250527 Shipping cap	2
250528 Valve core	2
250529 Valve core	2
250536 Springlock	2
250345 Oil Lubricant	1



Servicing Nissan / Calsonic

815014

	Qty.
250440 O-ring	5
250441 O-ring	5
250442 O-ring	5
250443 O-ring	5
250445 O-ring	5
250447 O-ring	5
250452 O-ring	5
250454 O-ring	5
250463 O-ring	5
250484 O-ring	5
250487 O-ring	5
250489 O-ring	5
250491 O-ring	5
250494 O-ring	5

	Qty.
250500 O-ring	5
250523 Shipping cap	2
250525 Shipping cap	2
250526 Shipping cap	2
250527 Shipping cap	2
250528 Valve core	4
250529 Valve core	4
250345 Oil Lubricant	1



Servicing Opel / Vauxhall I

815015

	Qty.
250134 O-ring	10
250450 O-ring	10
250459 O-ring	10
250470 O-ring	10
250474 O-ring	10
250478 O-ring	10
250479 O-ring	10
250485 O-ring	10
250505 O-ring	10
250543 Seal	4
250544 Seal	4
250545 Seal	4
250546 Seal	4
250547 Seal	4

	Qty.
250181 Shipping cap	6
250522 Shipping cap	5
250524 Shipping cap	5
250528 Valve core	10
250532 Valve core	4
250345 Oil Lubricant	1



Servicing Opel / Vauxhall II

815016

	Qty.
250439 O-ring	10
250440 O-ring	10
250441 O-ring	10
250442 O-ring	10
250443 O-ring	10
250453 O-ring	10
250456 O-ring	10
250457 O-ring	10
250462 O-ring	10
250463 O-ring	10
250465 O-ring	10
250473 O-ring	10
250488 O-ring	10
250490 O-ring	10

	Qty.
250492 O-ring	10
250493 O-ring	10
250495 O-ring	10
250496 O-ring	10
250345 Oil Lubricant	1



Servicing Renault

815017

	Qty.
250152 O-ring	10
250438 O-ring	10
250439 O-ring	10
250440 O-ring	10
250441 O-ring	10
250442 O-ring	10
250443 O-ring	10
250452 O-ring	10
250453 O-ring	10
250459 O-ring	10
250460 O-ring	10
250474 O-ring	10
250484 O-ring	10
250181 Shipping cap	10

	Qty.
250522 Shipping cap	5
250524 Shipping cap	5
250528 Valve core	10
250530 Valve core	5
250345 Oil Lubricant	1



Servicing Suzuki

815018

	Qty.
250438 O-ring	5
250439 O-ring	5
250440 O-ring	5
250441 O-ring	5
250442 O-ring	5
250443 O-ring	5
250460 O-ring	5
250476 O-ring	5
250522 Shipping cap	2
250524 Shipping cap	2
250526 Shipping cap	2
250527 Shipping cap	2
250528 Valve core	4
250529 Valve core	4

	Qty.
250345 Oil Lubricant	1



Servicing Toyota

815019

	Qty.
250134 O-ring	4
250152 O-ring	4
250438 O-ring	5
250439 O-ring	5
250440 O-ring	5
250441 O-ring	5
250442 O-ring	5
250443 O-ring	5
250459 O-ring	4
250461 O-ring	4
250471 O-ring	4
250473 O-ring	5
250475 O-ring	4
250476 O-ring	4

	Qty.
250002 Manifold seal	2
250522 Shipping cap	2
250524 Shipping cap	2
250526 Shipping cap	2
250527 Shipping cap	2
250528 Valve core	2
250529 Valve core	2
250345 Oil Lubricant	1



Servicing Volvo / Saab

815020

	Qty.
250134 O-ring	10
250439 O-ring	10
250440 O-ring	10
250462 O-ring	10
250488 O-ring	10
250497 O-ring	10
250498 O-ring	10
250499 O-ring	10
250501 O-ring	10
250505 O-ring	10
250533 O-ring	10
250534 O-ring	10
250535 O-ring	10
250701 O-ring	10

	Qty.
252683 O-ring	10
250181 Shipping cap	6
250523 Shipping cap	6
250525 Shipping cap	6
250528 Valve core	10
250531 Valve core	10
250345 Oil Lubricant	1



O-Ring I (European type)

815021

	Qty.
250438 O-ring	10
250439 O-ring	10
250440 O-ring	10
250444 O-ring	10
250452 O-ring	10
250454 O-ring	10
250455 O-ring	10
250456 O-ring	10
250464 O-ring	10
250471 O-ring	10
250473 O-ring	10
250480 O-ring	10
250487 O-ring	10
250489 O-ring	10

	Qty.
250492 O-ring	10
250507 O-ring	10
250802 O-ring	10
252683 O-ring	10
250345 Oil Lubricant	1



O-Ring II (European type)

815022

	Qty.
250441 O-ring	10
250442 O-ring	10
250445 O-ring	10
250453 O-ring	10
250461 O-ring	10
250465 O-ring	10
250466 O-ring	10
250467 O-ring	10
250476 O-ring	10
250482 O-ring	10
250483 O-ring	10
250486 O-ring	10
250491 O-ring	10
250494 O-ring	10

	Qty.
250500 O-ring	10
250501 O-ring	10
250502 O-ring	10
250503 O-ring	10
250345 Oil Lubricant	1



O-Ring III (European type)

815023

	Qty.
250087 O-ring	10
250152 O-ring	10
250443 O-ring	10
250446 O-ring	10
250447 O-ring	10
250448 O-ring	10
250457 O-ring	10
250459 O-ring	10
250462 O-ring	10
250463 O-ring	10
250468 O-ring	10
250472 O-ring	10
250474 O-ring	10
250477 O-ring	10

	Qty.
250479 O-ring	10
250481 O-ring	10
250498 O-ring	10
250504 O-ring	10
250345 Oil Lubricant	1



O-Ring IV (European type)

815024

	Qty.
250134 O-ring	10
250450 O-ring	10
250460 O-ring	10
250469 O-ring	10
250470 O-ring	10
250478 O-ring	10
250484 O-ring	10
250485 O-ring	10
250488 O-ring	10
250490 O-ring	10
250493 O-ring	10
250495 O-ring	10
250496 O-ring	10
250505 O-ring	10

	Qty.
250506 O-ring	10
250508 Seal	10
250509 Seal	10
250542 O-ring	10
250345 Oil Lubricant	1



Seal (European type)

815025

	Qty.
250002	Manifold seal 10
250191	Manifold seal 10
250510	Manifold seal 10
250511	Manifold seal 10
250512	Manifold seal 10
250513	Manifold seal 10
250514	Manifold seal 10
250515	Manifold seal 10
250516	Manifold seal 10
250517	Manifold seal 10
250518	Manifold seal 10
250519	Manifold seal 10
250520	Manifold seal 10
250521	Manifold seal 10

	Qty.
250345	Oil Lubricant 1



Truck Service kit - O-ring

815026

	Qty.
250087	O-ring 10
250134	O-ring 10
250152	O-ring 10
250439	O-ring 10
250440	O-ring 10
250441	O-ring 10
250442	O-ring 10
250443	O-ring 10
250453	O-ring 10
250457	O-ring 10
250459	O-ring 10
250462	O-ring 10
250464	O-ring 10
250465	O-ring 10

	Qty.
250467	O-ring 10
250468	O-ring 10
250470	O-ring 10
250474	O-ring 10
250477	O-ring 10
250478	O-ring 10
250481	O-ring 10
250485	O-ring 10
250505	O-ring 10
250642	O-ring 10
252164	O-ring 10
252165	O-ring 10
250345	Oil Lubricant 1



Truck Service kit - Gasket, Seal, Washer, Orifice tube 815027

	Qty.
250002	Seal 2
250508	Seal 6
250509	Seal 6
252176	Seal 6
252177	Seal 6
252166	Gasket 3
252167	Orifice tube 5
252168	Orifice tube 5
252169	Orifice tube 5
252171	Washer 6
252172	Washer 6
252173	Washer 6
252174	Washer 6
252175	Control valve 6

	Qty.
252178	Hose depressor 6
252179	Hose depressor 6
250345	Oil Lubricant 1



Truck Service kit - Valve Port Cap, Core, Tool

815028

	Qty.
211027	Valve core tool 1
211028	Valve core tool 1
250181	Shipping cap 5
250522	Shipping cap 5
250523	Shipping cap 5
250524	Shipping cap 5
250525	Shipping cap 5
251511	Shipping cap 5
252180	Shipping cap 5
252181	Shipping cap 5
252182	Shipping cap 5
252183	Shipping cap 5
250528	Valve core 5
250531	Valve core 5

	Qty.
252184	Valve core 5
252185	Valve core 5
252186	Valve core 5



Truck Service kit - Shaft key, Sealing washer
815029

	Qty.
250543 Seal	5
250544 Seal	5
250545 Seal	5
250546 Seal	5
250547 Seal	5
250548 Seal	5
250549 Seal	5
250550 Seal	5
250085 Shaft key	5
250643 Shaft key	5
251273 Shaft key	5
251438 Shaft key	5
251480 Shaft key	5
252187 Shaft key	5

	Qty.
252188 Shaft key	5
251564 Washer	5

Farm and Contractor Machines - O-ring
815030

	Qty.
250087 O-ring	10
250134 O-ring	10
250152 O-ring	10
250439 O-ring	10
250440 O-ring	10
250441 O-ring	10
250442 O-ring	10
250443 O-ring	10
250453 O-ring	10
250459 O-ring	10
250474 O-ring	10
250477 O-ring	10
250478 O-ring	10
250481 O-ring	10

	Qty.
250505 O-ring	10
250508 Seal	10
250509 Seal	10
250345 Oil Lubricant	1

**Farm and Contractor Machines
- Gasket, Seal, Washer, Tool**
815031

	Qty.
211028 Valve core tool	1
250002 Manifold seal	2
250543 Seal	5
250544 Seal	5
250545 Seal	5
250546 Seal	5
250547 Seal	5
250548 Seal	5
250549 Seal	5
250550 Seal	5
252166 Gasket	5
252171 Washer	5
252172 Washer	5
252173 Washer	5

	Qty.
252174 Washer	5

**Farm and Contractor Machines
- Shaft key, Shim, Fastener**
815032

	Qty.
190477 Hex screw	5
190478 Hex screw	5
190580 Spring split washer	5
250007 Clutch shims	5
250008 Clutch shims	5
250043 Adjustment shim	5
250044 Adjustment shim	5
250057 Wire clip	5
250085 Shaft key	5
250643 Shaft key	5
250777 Shaft key	5
251273 Shaft key	5
251480 Shaft key	5
252187 Shaft key	5

	Qty.
250096 Shims	5
250097 Shims	5
251142 Shims	5
251438 O-ring	5
251444 Washer	5
252175 Control valve	5
252191 Bolt	5



Farm and Contractor Machines
- Shipping cap, Valve core

815033

		Qty.			Qty.
250181	Shipping cap	5	252193	System guard	5
250522	Shipping cap	5	252194	System guard	5
250523	Shipping cap	5			
250524	Shipping cap	5			
250525	Shipping cap	5			
252180	Shipping cap	5			
252181	Shipping cap	5			
252182	Shipping cap	5			
252183	Shipping cap	5			
250528	Valve core	5			
252184	Valve core	5			
252185	Valve core	5			
252186	Valve core	5			
252192	System guard	5			



Farm and Contractor Machines - Orifice tube

815034

		Qty.			Qty.
252167	Orifice tube	5	252206	Orifice tube	5
252168	Orifice tube	5			
252169	Orifice tube	5			
252195	Orifice tube	5			
252196	Orifice tube	5			
252197	Orifice tube	5			
252198	Orifice tube	5			
252199	Orifice tube	5			
252200	Orifice tube	5			
252201	Orifice tube	5			
252202	Orifice tube	5			
252203	Orifice tube	5			
252204	Orifice tube	5			
252205	Orifice tube	5			

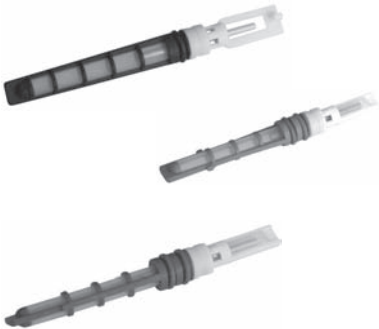

Index for Assortments

Cargo	Assortments	Page
190477	815032	329
190478	815032	329
190580	815032	329
211027	815028	328
211028	815028	328
and	815031	329
250002	815003	322
and	815008	323
and	815012	324
and	815019	326
and	815025	328
and	815027	328
and	815031	329
250007	815032	329
250008	815032	329
250043	815032	329
250044	815032	329
250057	815032	329
250085	815029	329
and	815032	329
250087	815023	327
and	815026	328
and	815030	329
250096	815032	329
250097	815032	329
250134	815001	322
and	815002	322
and	815004	322
and	815007	323
and	815009	324
and	815010	324
and	815011	324
and	815013	325
and	815015	325
and	815019	326
and	815020	326
and	815024	327
and	815026	328
and	815030	329
250152	815001	322
and	815003	322
and	815005	323
and	815008	323
and	815009	324
and	815010	324
and	815013	325
and	815017	326
and	815019	326
and	815023	327
and	815026	328
and	815030	329
250181	815001	322
and	815002	322
and	815003	322
and	815004	322
and	815005	323
and	815007	323
and	815012	324
and	815015	325
and	815017	326
and	815020	326
and	815028	328
and	815033	330
250191	815012	324
and	815025	328
250345	815001	322
and	815002	322
and	815003	322
and	815004	322

Cargo	Assortments	Page
and	815005	323
and	815006	323
and	815007	323
and	815008	323
and	815009	324
and	815011	324
and	815012	324
and	815013	325
and	815014	325
and	815015	325
and	815016	325
and	815017	326
and	815018	326
and	815019	326
and	815020	326
and	815021	327
and	815022	327
and	815023	327
and	815024	327
and	815025	328
and	815026	328
and	815027	328
and	815030	329
250422	815022	327
250438	815005	323
and	815008	323
and	815010	324
and	815013	325
and	815017	326
and	815018	326
and	815019	326
and	815021	327
250439	815001	322
and	815002	322
and	815004	322
and	815005	323
and	815006	323
and	815008	323
and	815009	324
and	815010	324
and	815011	324
and	815013	325
and	815016	325
and	815017	326
and	815018	326
and	815019	326
and	815020	326
and	815021	327
and	815026	328
and	815030	329
250440	815001	322
and	815002	322
and	815003	322
and	815004	322
and	815005	323
and	815006	323
and	815009	324
and	815010	324
and	815011	324
and	815012	324
and	815013	325
and	815014	325
and	815016	325
and	815017	326
and	815018	326
and	815019	326
and	815020	326
and	815021	327
and	815026	328

Cargo	Assortments	Page
and	815030	329
250441	815001	322
and	815002	322
and	815003	322
and	815004	322
and	815005	323
and	815006	323
and	815009	324
and	815010	324
and	815011	324
and	815012	324
and	815013	325
and	815014	325
and	815016	325
and	815017	326
and	815018	326
and	815019	326
and	815022	327
and	815026	328
and	815030	329
250442	815001	322
and	815002	322
and	815003	322
and	815004	322
and	815005	323
and	815006	323
and	815008	323
and	815009	324
and	815010	324
and	815011	324
and	815012	324
and	815013	325
and	815014	325
and	815016	325
and	815017	326
and	815018	326
and	815019	326
and	815026	328
and	815030	329
250443	815001	322
and	815002	322
and	815003	322
and	815004	322
and	815005	323
and	815006	323
and	815007	323
and	815008	323
and	815009	324
and	815010	324
and	815011	324
and	815012	324
and	815013	325
and	815014	325
and	815016	325
and	815017	326
and	815018	326
and	815019	326
and	815023	327
and	815026	328
and	815030	329
250444	815002	322
and	815005	323
and	815006	323
and	815009	324
and	815010	324
and	815021	327
250445	815002	322
and	815014	325
and	815022	327

Index for Assortments

Cargo	Assortments	Page
250446	815023	327
and	815002	322
250447	815002	322
and	815014	325
and	815023	327
250448	815002	322
and	815012	324
and	815023	327
250449	815002	322
250450	815002	322
and	815003	322
and	815015	325
and	815024	327
250452	815001	322
and	815006	323
250452	815013	325
250452	815014	325
250452	815017	326
250452	815021	327
250453	815001	322
and	815003	322
and	815005	323
and	815006	323
and	815008	323
and	815009	324
and	815011	324
and	815013	325
and	815016	325
and	815017	326
and	815022	327
and	815026	328
and	815030	329
250454	815001	322
and	815005	323
and	815006	323
and	815014	325
and	815021	327
250455	815001	322
and	815021	327
250456	815001	322
and	815006	323
and	815016	325
and	815021	327
250457	815001	322
and	815013	325
and	815016	325
and	815023	327
and	815026	328
250459	815001	322
and	815005	323
and	815008	323
and	815009	324
and	815010	324
and	815012	324
and	815013	325
and	815015	325
and	815017	326
and	815019	326
and	815023	327
and	815026	328
and	815030	329
250460	815003	322
and	815010	324
and	815013	325
and	815017	326
and	815018	326
and	815024	327
250461	815003	322
and	815019	326

Cargo	Assortments	Page
and	815022	327
250462	815003	322
and	815006	323
and	815016	325
and	815020	326
and	815023	327
and	815026	328
250463	815003	322
and	815008	323
and	815013	325
and	815014	325
and	815016	325
and	815023	327
250464	815006	323
and	815010	324
and	815021	327
and	815026	328
250465	815006	323
and	815010	324
and	815016	325
and	815022	327
and	815026	328
250466	815006	323
and	815022	327
250467	815005	323
and	815006	323
and	815009	324
and	815010	324
and	815013	325
and	815022	327
and	815026	328
250468	815006	323
and	815009	324
and	815010	324
and	815023	327
and	815026	328
250469	815006	323
and	815009	324
and	815010	324
and	815024	327
250470	815006	323
and	815008	323
and	815010	324
and	815015	325
and	815024	327
and	815026	328
250471	815008	323
and	815019	326
and	815021	327
250472	815007	323
and	815023	327
250473	815008	323
and	815010	324
and	815016	325
and	815019	326
and	815021	327
250474	815005	323
and	815008	323
and	815009	324
and	815010	324
and	815015	325
and	815017	326
and	815023	327
and	815026	328
and	815030	329
250475	815008	323
and	815019	326
250476	815018	326
and	815019	326

Cargo	Assortments	Page
and	815022	327
250477	815005	323
and	815008	323
and	815010	324
and	815023	327
and	815026	328
and	815030	329
250478	815011	324
and	815012	324
and	815015	325
and	815024	327
and	815026	328
and	815030	329
250479	815013	325
and	815015	325
and	815023	327
250480	815012	324
and	815021	327
250481	815009	324
and	815023	327
and	815026	328
and	815030	329
250482	815012	324
and	815022	327
250483	815012	324
and	815022	327
250484	815008	323
and	815014	325
and	815017	326
and	815024	327
250485	815012	324
and	815015	325
and	815024	327
and	815026	328
250486	815008	323
and	815022	327
250487	815009	324
and	815014	325
and	815021	327
250488	815016	325
and	815020	326
and	815024	327
250489	815014	325
and	815021	327
250490	815016	325
and	815024	327
250491	815014	325
and	815022	327
250492	815016	325
and	815021	327
250493	815016	325
and	815024	327
250494	815014	325
and	815022	327
250495	815016	325
and	815024	327
250496	815016	325
and	815024	327
250497	815020	326
250498	815020	326
and	815023	327
250499	815020	326
250500	815014	325
and	815022	327
250501	815013	325
and	815020	326
and	815022	327
250502	815022	327
250503	815022	327

Index for Assortments

Cargo	Assortments	Page
250504	815023	327
250505	815015	325
and	815020	326
and	815024	327
and	815026	328
and	815030	329
250506	815024	327
250507	815021	327
250508	815011	324
and	815024	327
and	815027	328
and	815030	329
250509	815011	324
and	815024	327
and	815027	328
and	815030	329
250510	815025	328
250511	815025	328
250512	815013	325
and	815025	328
250513	815013	325
and	815025	328
250514	815003	322
and	815025	328
250515	815025	328
250516	815025	328
250517	815025	328
250518	815025	328
250519	815025	328
250520	815025	328
250521	815025	328
250522	815002	322
and	815005	323
and	815008	323
and	815009	324
and	815010	324
and	815013	325
and	815015	325
and	815017	326
and	815018	326
and	815019	326
and	815028	328
and	815033	330
250523	815001	322
and	815003	322
and	815004	322
and	815007	323
and	815012	324
and	815014	325
and	815020	326
and	815028	328
and	815033	330
250524	815002	322
and	815005	323
and	815009	324
and	815010	324
and	815013	325
and	815015	325
and	815017	326
and	815018	326
and	815019	326
and	815028	328
and	815033	330
250525	815001	322
and	815003	322
and	815004	322
and	815007	323
and	815008	323
and	815012	324

Cargo	Assortments	Page
and	815014	325
and	815020	326
and	815028	328
and	815033	330
250526	815002	322
and	815007	323
and	815008	323
and	815009	324
and	815010	324
and	815013	325
and	815014	325
and	815014	325
and	815018	326
and	815018	326
and	815019	326
250527	815002	322
and	815007	323
and	815008	323
and	815009	324
and	815010	324
and	815013	325
and	815014	325
and	815018	326
and	815019	326
250528	815001	322
and	815002	322
and	815003	322
and	815004	322
and	815005	323
and	815007	323
and	815008	323
and	815009	324
and	815010	324
and	815012	324
and	815013	325
and	815014	325
and	815015	325
and	815017	326
and	815018	326
and	815019	326
and	815020	326
and	815028	328
and	815033	330
250529	815002	322
and	815007	323
and	815008	323
and	815009	324
and	815010	324
and	815013	325
and	815014	325
and	815018	326
and	815019	326
250530	815017	326
250531	815004	322
and	815020	326
and	815028	328
250532	815015	325
250533	815020	326
250534	815020	326
250535	815020	326
250536	815007	323
and	815009	324
and	815010	324
and	815013	325
250537	815007	323
and	815010	324
250538	815007	323
and	815009	324
250539	815007	323
250542	815012	324
and	815024	327

Cargo	Assortments	Page
250543	815011	324
and	815015	325
and	815029	329
and	815031	329
250544	815011	324
and	815015	325
and	815029	329
and	815031	329
250545	815011	324
and	815015	325
and	815029	329
and	815031	329
250546	815011	324
and	815015	325
and	815029	329
and	815031	329
250547	815011	324
and	815015	325
and	815029	329
and	815031	329
250548	815011	324
and	815029	329
and	815031	329
250549	815011	324
and	815029	329
and	815031	329
250550	815011	324
and	815029	329
and	815031	329
250624	815026	328
250643	815029	329
and	815032	329
250683	815004	322
250701	815020	326
250777	815032	329
250802	815021	327
251142	815032	329
251273	815029	329
and	815032	329
251438	815029	329
and	815032	329
251444	815032	329
251480	815029	329
and	815032	329
251511	815028	328
251564	815029	329
252164	815026	328
252165	815026	328
252166	815027	328
and	815031	329
252167	815027	328
and	815034	330
252168	815027	328
and	815034	330
252169	815027	328
and	815034	330
252171	815027	328
and	815031	329
252172	815027	328
and	815031	329
252173	815027	328
and	815031	329
252174	815027	328
and	815031	329
252175	815027	328
and	815032	329
252176	815027	328
252177	815027	328
252178	815027	328



Index for Assortments

Cargo	Assortments	Page
252179	815027	328
252180	815028	328
and	815033	330
252181	815028	328
and	815033	330
252182	815028	328
and	815033	330
252183	815028	328
and	815033	330
252184	815028	328
and	815033	330
252185	815028	328
and	815033	330
252186	815028	328
and	815033	330
252187	815029	329
and	815032	329
252188	815029	329
252191	815032	329
252192	815033	330
252193	815033	330
252194	815033	330
252195	815034	330
252196	815034	330
252197	815034	330
252198	815034	330
252199	815034	330
252200	815034	330
252201	815034	330
252202	815034	330
252203	815034	330
252204	815034	330
252205	815034	330
252206	815034	330
252683	815002	322
and	815012	324
and	815020	326
and	815021	327

Cargo	Assortments	Page
-------	-------------	------

Cargo	Assortments	Page
-------	-------------	------



CROSS REFERENCE LIST

OE No. - Cargo No.

PART 15 **4th Edition**



CROSS REFERENCE LIST



CHRYSLER CARGO		447300-0390	252485	SD0569-6011	252276	SD0790-6310	250260
1769318	252560	447300-1080	252484	SD0576-6140	252397	SD0798-6010	251329
3846532	252560	447300-4172	253422	SD0621-6011	252283	SD0820-6212	253329
DELPHI CARGO		447300-4710	253423	SD0621-6012	252283	SD0828-6010	253327
6556572	252757	447300-6042	253421	SD0625-6011	253416	SD0828-6011	253327
6559642	251492	447300-8820	253475	SD0625-6012	253416	SD0828-6210	250260
DENSO CARGO		464900-0262	250985	SD0625-6310	253416	SD0828-6211	250260
047010-0061	250967	949042-2620	250835	SD0639-6010	252288	SD0829-6011	253333
047010-0070	250898	949042-2650	250960	SD0657-6210	253417	SD0830-6010	250264
047010-0080	250968	949042-3540	250961	SD0658-6010	254170	SD0830-6011	250264
047010-0111	250898	949044-2170	250836	SD0659-6010	252263	SD0858-6011	253206
047010-0121	250967	949082-1760	250837	SD0659-6011	252263	SD0899-6010	250243
047010-0141	250968	GENERAL MOTOR CARGO		SD0659-6012	252263	SD0899-6011	250243
047010-0360	250969	6551419	251379	SD0660-6010	250240	SD0900-6210	253418
047010-0380	250899	6551719	251379	SD0660-6210	250241	SD0900-6211	253418
047010-0970	250900	6551944	252764	SD0672-6010	252289	SD0903-6010	250236
047010-1010	250970	6551983	251378	SD0672-6011	252289	SD1013-9630	250266
047021-0090	250896	6551998	252765	SD0680-6011	250243	SD1052-9630	251733
047021-0260	250034	6551999	252762	SD0680-6213	252273	SD1055-9630	250267
047021-0270	250034	6552077	251378	SD0680-6214	252273	SD1100-9830	250220
047021-0610	250809	6557742	252763	SD0681-6011	253328	SD1106-9630	250268
047021-0630	250896	6559741	252766	SD0681-6012	253328	SD1106-9862	250269
047021-0820	250034	6559906	252767	SD0682-6210	253418	SD1132-9630	250270
047021-0850	250896	INA CARGO		SD0686-6210	253193	SD1141-9860	254170
047021-0950	253178	F-230231.1	250805	SD0687-6013	252269	SD1142-9630	250271
047034-0780	250022	SANDEN CARGO		SD0687-6014	252269	SD1157-9630	250272
047034-0800	250972	SD0055-6010	252264	SD0691-6310	250244	SD1206-9630	250273
047034-0820	250973	SD0101-6211	253337	SD0693-6010	252287	SD1226-9860	253225
047034-0840	250974	SD0117-6012	252270	SD0693-6011	252288	SD1233-9861	252539
047034-0860	250975	SD0176-6210	252258	SD0695-6010	254221	SD1239-9860	253043
047040-0270	250958	SD0192-6012	252268	SD0695-6011	254221	SD1240-9860	253044
047045-0220	250015	SD0192-6013	252268	SD0703-6210	253332	SD1245-9860	253042
047045-0310	250015	SD0249-6011	252274	SD0703-6211	253332	SD1246-9860	253046
047045-0830	250055	SD0249-6012	252274	SD0704-6310	251325	SD1279-9860	253046
047045-0840	250015	SD0272-6014	253285	SD0705-6210	250245	SD1411-9830	250602
047045-0910	250055	SD0282-6010	250698	SD0707-6010	250246	SD1411-9831	250602
047071-0101	250911	SD0282-6011	250698	SD0707-6211	250248	SD1414-9860	250697
047071-0111	250912	SD0315-6010	250232	SD0707-6212	250248	SD1414-9861	250697
047071-0220	250911	SD0315-6011	250232	SD0708-6010	252266	SD1415-9860	253194
047071-0230	250912	SD0400-6310	250233	SD0708-6011	252266	SD1416-9860	253331
047071-0360	250888	SD0500-6010	252278	SD0708-6310	254215	SD1417-9860	253330
047074-0100	250914	SD0500-6011	252278	SD0708-6311	254215	SD1418-9860	250697
047074-0120	250914	SD0501-6011	250699	SD0708-6410	252285	SD1422-9860	252257
047074-0180	250020	SD0505-6010	251324	SD0710-6010	250249	SD3650-6470	253375
047074-0190	251634	SD0506-6010	253419	SD0710-6212	250250	SD4600-0200	250098
047075-0050	250919	SD0506-6011	253419	SD0710-6311	250251	SD4605-6470	253375
047075-0070	250919	SD0512-6211	253335	SD0712-6010	250252	SD4605-9140	253375
047075-0230	250021	SD0522-6010	254210	SD0713-6010	250253	SD5430-9630	252290
047080-1100	250812	SD0522-6011	254210	SD0715-6210	250264	SD5800-6410	251676
047080-2550	250814	SD0524-6012	254213	SD0716-6010	252267	SD6621-9630	250275
047080-2630	250812	SD0524-6013	254213	SD0716-6210	252258	SD7100-0780	250098
047080-3120	250812	SD0524-6030	250234	SD0717-6010	253336	SD7150-9830	250617
047101-0290	250934	SD0529-6210	250235	SD0718-6010	254219	SD7300-9630	252787
047101-0300	250935	SD0530-6010	250236	SD0718-6011	254219	SD7400-9830	250694
047101-0320	250980	SD0531-6010	252277	SD0724-6010	251326	SD7401-9630	252788
047101-0340	250934	SD0531-6011	252277	SD0725-6310	250254	SD7406-9630	251334
047101-0350	250935	SD0531-6210	252277	SD0726-6011	252280	SD7412-9630	252788
047101-1340	250936	SD0536-6010	250237	SD0726-6210	250255	SD7416-6312	252261
047119-0030	250981	SD0538-6310	250238	SD0726-6310	251327	SD7416-9630	252788
047119-0420	250937	SD0538-6311	250238	SD0734-6410	251328	SD7417-9630	250563
047119-0570	250938	SD0540-6013	252262	SD0744-6010	250256	SD7441-9630	252785
047141-0020	250018	SD0543-6013	252284	SD0749-6010	250257	SD7446-9630	252786
047151-0020	250019	SD0544-6020	251347	SD0751-6010	250258	SD7463-9630	250276
047151-0360	250945	SD0546-6010	252281	SD0752-6010	252398	SD7468-9630	250277
047151-0470	250946	SD0546-6011	252281	SD0752-6011	252398	SD7474-9630	250278
047293-0420	250952	SD0547-6010	252279	SD0761-6010	253333	SD7484-9630	250278
047296-0050	250953	SD0547-6011	252279	SD0762-6012	252280	SD7532-9630	250279
076300-0262	250985	SD0550-6011	252278	SD0762-6013	252280	SD7552-0470	251342
113300-0972	250955	SD0552-6211	250239	SD0763-6011	252286	SD7702-0470	251341
246633-6950	251893	SD0552-6212	250239	SD0765-6011	252259	SD7703-9830	250220
447040-0011	250004	SD0557-6211	253407	SD0771-6011	253331	SD7802-6470	253375
447040-0070	250004	SD0557-6212	253407	SD0772-6011	253330	SD7808-9630	250280
447040-0150	250958	SD0566-6011	252260	SD0777-6012	253334	SD7813-9630	251659
				SD0778-6010	252275	SD7822-9810	251352
				SD0779-6010	250259	SD7830-9810	251351

O.E.M. names and numbers are used for reference purposes only.

SD7833-9630	250282	596040-9602	252811		
SD7847-9630	250283	596050-7420	252806		
SD7862-9630	250284	596128-2300	252829		
SD7863-9630	250285	596204-5400	252837		
SD7982-9630	250286				
SD7997-9630	251657				
SD8002-9800	251345				
SD8002-9830	250294				
SD8003-9630	250288				
SD8004-9810	251350				
SD8011-9810	251348				
SD8040-9900	251346				
SD8040-9901	251346				
SD8046-9810	251349				
SD8385-6410	251676				
SD8390-9803	251344				
SD8390-9810	251353				
SD8617-9831	250602				
SD8618-9861	253396				
SD8620-9861	253397				
SD9334-6010	252256				
SD9334-6011	252256				
SD9416-6312	252261				
SD9426-6014	250700				
SD9427-6011	252272				
SD9477-6010	252271				
SD9652-1251	251336				
SD9699-9630	250290				
VOLKSWAGEN	CARGO				
8D0260811	253421				
ZEXEL	CARGO				
506491-2230	252793				
506491-2260	252795				
506491-2391	252796				
506491-2860	252792				
506491-3170	252801				
506491-3580	252794				
506491-4360	252799				
506491-4640	252797				
506491-5241	252800				
506491-5780	252798				
506491-5820	251180				
506491-5840	251181				
506491-6370	251182				
561200-0300	252808				
561200-0400	252807				
561300-0520	252790				
561300-0820	252803				
561300-0920	252802				
561300-9720	252804				
561300-9920	252805				
561991-5620	250323				
566018-9720	252824				
569100-2300	252839				
569100-3421	252840				
569300-2500	252833				
569300-3000	252835				
569310-1000	252831				
569310-2500	252828				
569310-2600	252830				
569431-0000	252813				
569431-0900	252814				
569431-1400	252815				
569431-1800	252817				
569431-1900	252818				
596007-2300	252827				
596018-8220	252825				
596018-8320	252822				
596018-9420	252821				
596018-9720	252824				
596018-9820	252819				
596018-9920	252823				
596040-8703	252812				



--	--	--	--	--	--	--	--



INDEX

Cargo No. - O.E.M.

BB = Behr Bosch
Ch = Chrysler
Cl = Calsonic
DK = Diesel Kiki/Seltec/Zexel
Fo = Ford
GM = General Motors
Hi = Hitachi
Ke = Keihin
MM = Magneti Marelli
Mh = Matsushita
Mi = Mitsubishi
ND = Denso
Ni = Nissan
No = Nihon
Pa = Panasonic
SD = Sanden
SS = Seiko Seiki
Te = Tecumseh
Un = Universal
Yo = York

PART 15

4th Edition

ISO 9001

BUREAU VERITAS
Certification



INDEX



CARGO	O.E.M.	PAGE
190492	Sundry Parts DK	129
190780	Sundry Parts SD	278
191375	Sundry Parts ND,DK	96,128
191554	Sundry Parts DK	130
191642	Sundry Parts DK	128
192145	Sundry Parts BB,DK,Mh,No	6,130,192,204
192502	Sundry Parts Un	296
192503	Sundry Parts Un	296
192504	Sundry Parts Un	296
192589	Sundry Parts SS	283
210951	Tools	304
210952	Tools	304
210953	Tools	304
210954	Tools	304
210955	Tools	304
210956	Tools	304
210957	Tools	304
210958	Tools	304
210959	Tools	304
210960	Tools	305
210961	Tools	305
210962	Tools	305
210963	Tools	305
210964	Tools	305
210965	Tools	304
210966	Tools	306
210967	Tools	306
210968	Tools	306
210969	Tools	307
210971	Tools	307
210975	Tools	308
210976	Tools	308
210977	Tools	308
210978	Tools	308
210979	Tools	309
210980	Tools	309
210983	Tools	309
210984	Tools	309
210985	Tools	309
210986	Tools	309
210987	Tools	309
210988	Tools	309
210989	Tools	309,311
210990	Tools	309,311
210991	Tools	309,311
210992	Tools	309,311
210999	Tools	310
211000	Tools	310
211001	Tools	310
211002	Tools	310
211003	Tools	310
211004	Tools	310
211005	Tools	310
211006	Tools	310
211007	Tools	310
211008	Tools	310
211009	Tools	310
211010	Tools	310
211011	Tools	310
211012	Tools	310
211021	Tools	309
211022	Tools	311
211023	Tools	311
211024	Tools	311
211025	Tools	311
211026	Tools	311
211027	Tools	312
211028	Tools	312
211031	Tools	311
211032	Tools	311
211033	Tools	311
211034	Tools	311
250000	Sundry Parts ND	91
250001	Sundry Parts ND	91
250002	Middle Housing Parts ND	48
250003	Middle Housing Parts ND,No,SD,SS	51,202,236,281

CARGO	O.E.M.	PAGE
250004	Front Housing Parts ND	16
250005	Front Housing Parts ND	21
250006	Front Housing Parts ND	22
250007	Middle Housing Parts ND	61
250008	Middle Housing Parts ND	61
250009	Middle Housing Parts ND	61
250010	Middle Housing Parts ND	61
250011	Middle Housing Parts ND	61
250012	Bearings	68
250013	Middle Housing Parts ND,Fo	54,138
250014	Middle Housing Parts ND	55
250015	Middle Housing Parts ND	56
250016	Sundry Parts ND	91
250017	Sundry Parts ND	91
250018	Middle Housing Parts ND	38
250019	Middle Housing Parts ND	38
250020	Middle Housing Parts ND	35
250021	Middle Housing Parts ND	36
250022	Middle Housing Parts ND	61
250023	Middle Housing Parts ND	61
250024	Middle Housing Parts ND	61
250025	Middle Housing Parts ND	61
250026	Middle Housing Parts ND	61
250027	Middle Housing Parts ND	61
250028	Middle Housing Parts ND	61
250029	Middle Housing Parts ND	61
250030	Middle Housing Parts ND	61
250031	Middle Housing Parts ND	61
250032	Middle Housing Parts ND	29
250033	Middle Housing Parts ND	29
250034	Middle Housing Parts ND	41
250037	Pulley Parts	82
250038	Front Housing ND	12
250041	Front Housing Parts ND,Fo,GM,Hi,SD,SS	18,133,149,180,213,279
250042	Bearings ND,SD	68,251
250043	Middle Housing Parts Un	289
250044	Middle Housing Parts Un	289
250045	Middle Housing Parts Un	289
250046	Middle Housing Parts Un	289
250047	Middle Housing Parts Un	289
250048	Middle Housing Parts Un	289
250049	Middle Housing Parts Un	289
250050	Middle Housing Parts Un	289
250051	Middle Housing Parts Un	289
250052	Middle Housing Parts Un	289
250053	Middle Housing Parts ND	29
250054	Middle Housing Parts ND	29
250055	Middle Housing Parts ND	56
250056	Front Housing Parts ND,Mi,No	20,194,200
250057	Sundry Parts ND,SD	88,273
250058	Front Housing Parts ND,DK,Fo,SD	19,101,133,212
250059	Front Housing Parts ND	19
250060	Middle Housing Parts ND	61
250061	Middle Housing Parts ND	61
250062	Middle Housing Parts ND	61
250063	Middle Housing Parts ND	61
250064	Middle Housing Parts ND	61
250065	Middle Housing Parts ND	61
250066	Middle Housing Parts ND	61
250067	Middle Housing Parts ND	61
250068	Middle Housing Parts ND	61
250069	Middle Housing Parts ND	61
250070	Middle Housing Parts ND,DK	51,115
250071	Middle Housing Parts ND,Hi	54,182
250073	Front Housing Parts ND	21
250074	Bearings ND,Hi,No,SD,SS	68,185,204,251,283
250075	Front Housing Parts No	200
-	Middle Housing Parts ND	51
250076	Middle Housing Parts ND	51
250078	Middle Housing Parts ND	51
250079	Front Housing Parts ND	16
250080	Middle Housing Parts ND	45
250081	Middle Housing Parts CI,ND,DK,GM	7,51,115,155
250082	Front Housing Parts ND,DK	20,102

CARGO	O.E.M.	PAGE
250083	Front Housing Parts ND	15
250084	Middle Housing Parts ND	54
250085	Middle Housing Parts SD	239
250087	Front Housing Parts ND,DK,SD	20,103,214
250088	Middle Housing Parts SD	219
250089	Middle Housing Parts SD	223
250090	Middle Housing Parts SD	223
250091	Middle Housing Parts SD	221
250092	Front Housing Parts ND,DK,Fo,No,SD	18,102,133,200,213
250093	Sundry Parts SD	273
250094	Middle Housing Parts SD	226
250095	Middle Housing Parts SD	236
250096	Middle Housing Parts SD	238
250097	Middle Housing Parts SD	238
250098	Middle Housing Parts SD	232
250099	Middle Housing Parts SD	219
250100	Middle Housing Parts SD	219
250101	Middle Housing Parts SD	232
250102	Front Housing Parts SD	210
250103	Front Housing Parts ND	15
250104	Front Housing Parts SD	210
250105	Front Housing Parts SD	211
250106	Front Housing Parts ND	21
250107	Front Housing Parts SD	214
250108	Front Housing Parts SD	214
250109	Front Housing Parts SD	214
250110	Front Housing Parts ND,Mh,Mi,SD	20,189,194,214
-	Rear Housing Parts Hi	184
250111	Middle Housing Parts SD	235
250112	Middle Housing Parts SD	235
250114	Front Housing Parts SD	209
250117	Front Housing Parts ND	14
250118	Front Housing Parts SD	209
250122	Front Housing Parts ND	14
250123	Front Housing Parts ND	14
250124	Middle Housing Parts SD	223
250125	Middle Housing Parts SD	224
250127	Middle Housing Parts SD	230
250128	Middle Housing Parts SD	230
250129	Bearings DK,Mh,No,SD	121,191,204,251
250130	Front Housing Parts SD	212
250131	Middle Housing Parts SD	238
250133	Sundry Parts DK,Fo,GM	128,144,176
-	Sundry Parts SD	274
250134	Front Housing Parts ND	20
-	Rear Housing Parts Fo,GM,SD,SS	141,166,250,282
250137	Middle Housing Parts SD	218
250138	Middle Housing Parts SD	218
250139	Middle Housing Parts ND	28
250140	Middle Housing Parts ND	50
250141	Middle Housing Parts ND	50
250143	Middle Housing Parts ND,Fo	57,138
250144	Middle Housing Parts ND	57
250145	Middle Housing Parts ND,Fo	45,138
250146	Middle Housing Parts SD	218
250147	Middle Housing Parts SD	221
250149	Front Housing Parts ND,Fo,Hi,SD,SS	18,134,180,213,279
250150	Front Housing Parts ND,Fo	19,134
250151	Rear Housing Parts ND	65
250152	Rear Housing Parts ND,DK,Hi,Ke,Mi,SD	66,120,184,187,197,250
250153	Rear Housing Parts ND,SD	66,25
250154	Middle Housing Parts ND,GM,Mh,Mi,SD,Yo	51,155,190,196,236,286
250155	Rear Housing Parts ND	66
250156	Rear Housing Parts ND	66
250157	Middle Housing Parts ND,Hi,Mi,SD	51,182,195,236
250158	Middle Housing Parts ND	51
250159	Rear Housing ND	62
250162	Middle Housing Parts ND	44
250163	Middle Housing Parts ND	41
250165	Sundry Parts ND	88
250166	Sundry Parts ND	85
250167	Sundry Parts SD	274

CARGO	O.E.M.	PAGE
250168	Sundry Parts SD	274
250170	Sundry Parts ND	91
250171	Sundry Parts ND,Fo	91,144
250172	Sundry Parts SD	274
250173	Sundry Parts ND	91
250174	Sundry Parts ND,GM,Ke,SD	91,176,187,275
250175	Sundry Parts ND	91
250176	Sundry Parts ND,Mi,No	92,199,204
250177	Sundry Parts ND	92
250178	Sundry Parts ND	92
250179	Sundry Parts ND	92
250180	Sundry Parts ND,Fo	92,144
250181	Sundry Parts SD	276
250182	Middle Housing Parts Mi,SD	195,235
250183	Front Housing Parts DK,GM,SD	102,149,213
250184	Pulley Parts ND,GM	84,171
250185	Rear Housing Parts ND	66
250186	Middle Housing Parts ND	51
250187	Bearings GM,Mi,SD,SS	167,197,251,283
250188	Bearings SD	251
250189	Middle Housing Parts SD	236
-	Rear Housing Parts ND	66
250190	Middle Housing Parts ND,SD	51,236
250191	Middle Housing Parts ND	48
250192	Sundry Parts ND	98
250193	Front Housing Parts ND,DK	16,100
250194	Front Housing Parts SD	210
250195	Middle Housing Parts ND	58
250196	Middle Housing Parts ND	58
250197	Middle Housing Parts ND	58
250198	Middle Housing Parts ND	58
250199	Middle Housing Parts ND	58
250201	Middle Housing Parts ND	58
250202	Middle Housing Parts SD	221
250203	Middle Housing Parts ND	61
250204	Middle Housing Parts ND	61
250205	Middle Housing Parts ND	61
250206	Middle Housing Parts ND	61
250207	Middle Housing Parts ND	61
250208	Middle Housing Parts ND,SD	54,230
250209	Bearings Mi,SD	197,251
250210	Bearings ND,GM,Ke,SS	68,167,187,283
250211	Bearings ND	68
250212	Sundry Parts ND	86
250214	Sundry Parts SD	272
250215	Sundry Parts ND	86
250216	Sundry Parts ND,Fo,SD	86,144,272
250217	Sundry Parts ND,SD	86,272
250218	Sundry Parts ND,Fo	86,144
250219	Sundry Parts ND	86
250220	Front Housing Parts SD	209
250221	Front Housing Parts ND	14
250222	Bearings ND	68
250223	Front Housing Parts Mi,SD	193,211
250224	Front Housing Parts SD	211
250225	Front Housing Parts SD	209
250226	Sundry Parts ND	92
250227	Middle Housing Parts SD	221
250228	Middle Housing Parts ND	29
250229	Middle Housing Parts SD	219
250230	Bearings SD	251
250232	Clutch Assemblies SD	253
250233	Clutch Assemblies SD	253
250234	Pulley Parts SD	269
250235	Clutch Assemblies SD	253
250236	Clutch Assemblies SD	253
250237	Clutch Assemblies SD	253
250238	Clutch Assemblies SD	253
250239	Clutch Assemblies SD	253
250240	Clutch Assemblies SD	253
250241	Clutch Assemblies SD	253
250242	Clutch Assemblies SD	253
250243	Clutch Assemblies SD	253
250244	Clutch Assemblies SD	253
250245	Clutch Assemblies SD	254
250246	Clutch Assemblies SD	254

CARGO	O.E.M.	PAGE
250248	Clutch Assemblies SD	254
250249	Clutch Assemblies SD	254
250250	Clutch Assemblies SD	254
250251	Clutch Assemblies SD	254
250252	Clutch Assemblies SD	254
250253	Clutch Assemblies SD	254
250254	Clutch Assemblies SD	254
250255	Clutch Assemblies SD	254
250256	Clutch Assemblies SD	254
250257	Clutch Assemblies SD	254
250258	Clutch Assemblies SD	255
250259	Clutch Assemblies SD	255
250260	Clutch Assemblies SD	255
250261	Pulley Parts SD	268
250262	Pulley Parts SD	268
250263	Pulley Parts SD	268
250264	Clutch Assemblies SD	255
250265	Middle Housing Parts SD	218
250266	Rear Housing SD	242
250267	Rear Housing SD	242
250268	Rear Housing SD	242
250269	Clutch Assemblies SD	255
250270	Rear Housing SD	242
250271	Rear Housing SD	242
250272	Rear Housing SD	242
250273	Rear Housing SD	242
250275	Rear Housing SD	242
250276	Rear Housing SD	242
250277	Rear Housing SD	243
250278	Rear Housing SD	243
250279	Rear Housing SD	243
250280	Rear Housing SD	243
250282	Rear Housing SD	243
250283	Rear Housing SD	243
250284	Rear Housing SD	243
250285	Rear Housing SD	243
250286	Rear Housing SD	243
250288	Rear Housing SD	244
250290	Rear Housing SD	244
250291	Middle Housing Parts SD	218
250293	Middle Housing Parts SD	218
250294	Front Housing Parts SD	209
250296	Middle Housing Parts SD	218
250297	Middle Housing Parts SD	218
250298	Middle Housing Parts SD	218
250300	Oil SD	299
250302	Oil SD	299
250303	Oil SD	299
250304	Oil SD	299
250305	Oil SD	300
250306	Oil SD	300
250307	Oil SD	300
250308	Oil SD	300
250309	Oil SD	300
250312	Oil SD	300
250313	Oil SD	300
250314	Middle Housing Parts SD	230
250315	Middle Housing Parts ND	55
250316	Middle Housing Parts SD	230
250317	Middle Housing Parts SD	230
250318	Middle Housing Parts SD	230
250319	Middle Housing Parts SD	230
250320	Middle Housing Parts GM,SD	156,232
250321	Middle Housing Parts ND	57
250322	Middle Housing Parts ND,Fo	57,138
250323	Front Housing Parts DK,SD	100,211
250324	Front Housing Parts Mh,Mi,SD	189,193,211
250325	Front Housing Parts ND,DK,GM	16,100,148
250326	Front Housing Parts ND	16
250327	Front Housing Parts SD	215
250328	Middle Housing Parts ND	48
250329	Middle Housing Parts SD	220
250331	Middle Housing Parts SD	226
250332	Middle Housing Parts SD	227
250333	Middle Housing Parts SD	233
250334	Middle Housing Parts SD	233

CARGO	O.E.M.	PAGE
250335	Middle Housing Parts ND	58
250336	Middle Housing Parts ND	58
250338	Middle Housing Parts ND	58
250339	Middle Housing Parts ND	48
250340	Middle Housing Parts ND	48
250341	Middle Housing Parts ND	42
250342	Middle Housing Parts ND	42
250343	Middle Housing Parts ND	42
250344	Middle Housing Parts ND	42
250345	Oil ND	300
250346	Front Housing Parts DK	100
250347	Front Housing Parts GM	147
250348	Front Housing Parts ND,DK	14,100
250349	Front Housing Parts No	200
250350	Front Housing Parts Hi	180
250353	Front Housing Parts GM	147
250354	Front Housing Parts GM	147
250355	Front Housing Parts GM	147
250356	Front Housing Parts GM	147
250357	Pulleys ND	74
250358	Front Housing Parts GM	147
250359	Front Housing Parts ND	14
250360	Front Housing Parts ND	14
250361	Front Housing Parts ND	14
250362	Front Housing Parts ND	15
250363	Sundry Parts ND	85
250365	Front Housing Parts SD	209
250366	Sundry Parts ND	85
250367	Sundry Parts ND	85
250368	Front Housing Parts ND	15
250370	Sundry Parts ND	85
250371	Sundry Parts ND	85
250372	Sundry Parts ND	85
250373	Front Housing Parts DK,SD	100,209
250374	Front Housing Parts Fo	132
250376	Front Housing Parts ND	15
250378	Front Housing Parts SD	209
250379	Front Housing Parts ND	15
250380	Front Housing Parts ND	15
250381	Front Housing Parts GM	147
250382	Front Housing Parts SS	279
250383	Middle Housing Parts ND	28
250384	Middle Housing Parts ND	28
250385	Middle Housing Parts ND	28
250386	Middle Housing Parts ND	28
250387	Middle Housing Parts DK	104
250389	Front Housing Parts DK	101
250390	Middle Housing Parts DK	104
250391	Middle Housing Parts GM	155
250392	Middle Housing Parts GM	155
250393	Middle Housing Parts GM	152
250394	Middle Housing Parts GM	152
250395	Middle Housing Parts GM	152
250396	Middle Housing Parts GM	152
250397	Middle Housing Parts GM	152
250398	Front Housing Parts GM	149
250399	Middle Housing Parts GM	155
250400	Front Housing Parts GM	149
250401	Middle Housing Parts Hi	181
250402	Middle Housing Parts Hi	181
250403	Middle Housing Parts Hi	181
250405	Middle Housing Parts Hi	181
250406	Middle Housing Parts Hi	181
250407	Front Housing Parts Hi	180
250409	Middle Housing Parts Ke	186
250410	Middle Housing Parts Mi	195
250411	Middle Housing Parts ND	50
250413	Middle Housing Parts ND	28
250414	Middle Housing Parts ND	28
250415	Middle Housing Parts ND	28
250416	Middle Housing Parts ND	28
250417	Middle Housing Parts ND	50
250418	Middle Housing Parts ND	50
250419	Middle Housing Parts ND	50
250420	Middle Housing Parts ND	50
250421	Middle Housing Parts ND	50

CARGO	O.E.M.	PAGE
250422	Middle Housing Parts ND	50
250423	Front Housing Parts ND	18
250424	Front Housing Parts ND	18
250425	Front Housing Parts ND	18
250426	Middle Housing Parts SD	218
250427	Middle Housing Parts SD	218
250428	Middle Housing Parts SD	218
250429	Middle Housing Parts ND	49
250430	Middle Housing Parts ND	48
250432	Middle Housing Parts ND	57
250435	Middle Housing Parts SD	232
250436	Middle Housing Parts SD	231
250437	Middle Housing Parts SD	231
250449	Middle Housing Parts SD	236
250476	Front Housing Parts ND	20
-	Rear Housing Parts Mi	197
250508	Front Housing Parts Yo	285
250509	Front Housing Parts Yo	285
250510	Middle Housing Parts Mh	190
250511	Middle Housing Parts Mh	190
250512	Middle Housing Parts Mi	195
250513	Middle Housing Parts Mi	195
250514	Middle Housing Parts ND	49
250515	Middle Housing Parts Un	288
250516	Middle Housing Parts Un	288
250517	Middle Housing Parts Un	288
250518	Middle Housing Parts Un	288
250519	Middle Housing Parts Un	288
250520	Middle Housing Parts Un	288
250521	Middle Housing Parts Un	288
250522	Sundry Parts Un	291
250523	Sundry Parts Un	291
250524	Sundry Parts Un	291
250525	Sundry Parts Un	291
250526	Sundry Parts Un	291
250527	Sundry Parts Un	292
250528	Sundry Parts Un	292
250529	Sundry Parts Un	292
250530	Sundry Parts Un	292
250531	Sundry Parts Un	292
250532	Sundry Parts Un	292
250536	Sundry Parts Un	295
250537	Sundry Parts Un	295
250538	Sundry Parts Un	295
250539	Sundry Parts Un	295
250542	Middle Housing Parts ND	49
250543	Middle Housing Parts Un	288
250544	Middle Housing Parts Un	288
250545	Middle Housing Parts Un	288
250546	Sundry Parts Un	296
250547	Sundry Parts Un	296
250548	Middle Housing Parts Un	289
250549	Middle Housing Parts Un	289
250550	Middle Housing Parts Un	288
250553	Front Housing ND	12
250554	Front Housing ND	12
250555	Front Housing ND	12
250561	Rear Housing SD	244
250562	Rear Housing SD	244
250563	Rear Housing SD	244
250564	Rear Housing SD	244
250566	Rear Housing SD	244
250567	Sundry Parts ND	85
250568	Sundry Parts ND	86
250569	Sundry Parts ND	88
250570	Sundry Parts ND	88
250571	Rear Housing ND	62
250572	Rear Housing ND	62
250573	Rear Housing ND	62
250576	Rear Housing ND	62
250577	Pulleys ND	74
250578	Pulleys ND	74
250580	Pulleys ND	74
250581	Front Housing Parts ND,DK,No,SD	19,102,200,213
250582	Front Housing Parts SD	212
250583	Front Housing Parts DK,SD,Yo	102,212,285

CARGO	O.E.M.	PAGE
250584	Middle Housing Parts SD	219
250586	Sundry Parts SD	273
250587	Sundry Parts SD	274
250588	Sundry Parts SD	273
250589	Rear Housing Parts GM,SD	165,250
250592	Sundry Parts SD	276
250593	Sundry Parts SD	276
250594	Sundry Parts SD	276
250595	Middle Housing Parts SD	221
250596	Middle Housing Parts SD	221
250597	Middle Housing Parts SD	219
250598	Middle Housing Parts SD	219
250600	Middle Housing Parts SD	220
250601	Front Housing Parts Fo,GM,SD	132,148,211
250602	Front Housing Parts SD	209
250603	Front Housing Parts SD	210
250604	Front Housing Parts SD,SS	214,280
250605	Sundry Parts SD	272
250607	Sundry Parts GM,SD	173,272
250608	Front Housing Parts ND,Fo,SD	21,134,214
250610	Middle Housing Parts SD	224
250611	Front Housing Parts SD	212
250612	Sundry Parts SD	272
250613	Front Housing Parts DK,Mi,No,SD,Yo	102,193,200,212,285
250615	Front Housing Parts Mi,SD	193,210
250616	Middle Housing Parts SD	220
250617	Front Housing Parts SD	209
250619	Sundry Parts SD	276
250620	Sundry Parts SD	276
250621	Middle Housing Parts SD	222
250622	Middle Housing Parts SD	219
250623	Front Housing Parts ND,Fo,GM,Hi,Mi,SD,SS	19,134,149,180,194,213,279
250624	Sundry Parts SD	277
250625	Sundry Parts SD	277
250627	Middle Housing Parts BB	4
250628	Front Housing Parts ND,DK,No,SS	20,103,200,280
250632	Front Housing Parts ND,Fo,SD	19,134,213
250633	Middle Housing Parts ND	50
250634	Rear Housing Parts ND	66
250635	Rear Housing Parts ND,GM	67,166
250637	Middle Housing Parts ND	51
250638	Sundry Parts ND	96
250639	Middle Housing Parts ND	49
250640	Middle Housing Parts ND	49
250642	Rear Housing Parts ND,Fo	66,141
250643	Middle Housing Parts ND	45
250644	Front Housing Parts ND,Fo	16,132
250645	Front Housing Parts ND,Fo	16,132
250646	Front Housing Parts ND,Fo	16,132
250648	Front Housing Parts ND	15
250649	Front Housing Parts ND,Fo	16,133
250650	Front Housing Parts ND,Fo	16,133
250652	Middle Housing Parts ND	52
250653	Front Housing Parts ND	19
250654	Sundry Parts ND	86
250656	Middle Housing Parts ND	52
250657	Sundry Parts ND	96
250658	Rear Housing Parts ND	64
250660	Front Housing Parts ND,Fo,SS	20,134,280
250661	Front Housing Parts ND,Fo	19,134
250662	Middle Housing Parts BB,ND,GM	5,52,155
250663	Middle Housing Parts ND	52
250664	Sundry Parts ND	92
250665	Sundry Parts ND,Hi,Mi,No	92,185,199,204
250666	Sundry Parts ND,Hi,Mi,No	92,185,199,204
250667	Middle Housing Parts ND	29
250668	Front Housing Parts ND	20
-	Middle Housing Parts GM	155
-	Rear Housing Parts ND	66
250669	Middle Housing Parts ND	52
250670	Rear Housing Parts ND,DK	66,120
250672	Rear Housing Parts ND	66
250673	Middle Housing Parts ND	52
250674	Middle Housing Parts ND	50

CARGO	O.E.M.	PAGE
250675	Front Housing Parts SD	213
-	Rear Housing Parts ND,GM	65,166
250676	Middle Housing Parts ND	29
250677	Middle Housing Parts ND	28
250678	Middle Housing Parts ND	49
250679	Middle Housing Parts ND	50
250680	Rear Housing Parts ND,Fo,GM,Hi,Ke,No	65,141,166,184,187,203
250681	Front Housing Parts ND	22
250682	Front Housing Parts ND	15
250684	Front Housing Parts ND	18
250686	Front Housing Parts ND	21
250687	Sundry Parts ND	96
250688	Middle Housing Parts ND	37
250690	Middle Housing Parts ND,GM	42,159
250691	Middle Housing Parts ND,GM	41,159
250692	Middle Housing Parts ND	42
250693	Sundry Parts SD	276
250694	Front Housing Parts SD	209
250696	Middle Housing Parts SD	219
250697	Clutch Assemblies SD	255
250698	Clutch Assemblies SD	255
250699	Clutch Assemblies SD	255
250700	Clutch Assemblies SD	255
250704	Front Housing Parts DK	103
250705	Front Housing Parts DK	101
250707	Front Housing Parts DK	101
250708	Front Housing Parts DK	100
250709	Front Housing Parts DK	103
250710	Front Housing Parts DK	103
250711	Front Housing Parts DK	103
250712	Middle Housing Parts DK	105
250713	Middle Housing Parts No	202
250714	Middle Housing Parts DK	104
250715	Middle Housing Parts DK	108
250716	Middle Housing Parts DK	108
250720	Sundry Parts DK,SD,Yo	129,276,287
250721	Rear Housing Parts DK	120
250722	Middle Housing Parts DK	105
250723	Rear Housing Parts ND,DK,Hi,SD	65,120,184,250
250724	Front Housing Parts DK	101
250725	Middle Housing Parts DK	105
250726	Front Housing Parts DK	101
250727	Rear Housing Parts DK,Ke,Mi,No,SD	120,187,197,203,250
250728	Rear Housing Parts BB,DK,GM,No,SD	5,120,166,203,250
250729	Sundry Parts DK,Hi,No	127,185,204
250730	Sundry Parts DK,GM	127,173
250731	Front Housing Parts DK	103
250732	Front Housing Parts DK	102
250733	Front Housing Parts DK	102
250734	Middle Housing Parts DK,GM	113,156
250735	Front Housing Parts DK	102
250737	Bearings DK, Yo	121,287
250740	Middle Housing Parts DK	105
250741	Middle Housing Parts DK	105
250742	Middle Housing Parts DK	105
250744	Middle Housing Parts DK	115
250745	Middle Housing Parts DK,Mi,SD	112,195,230
250748	Front Housing Parts DK	103
250750	Middle Housing Parts DK	104
250751	Middle Housing Parts DK	105
250752	Middle Housing Parts DK	106
250753	Rear Housing Parts DK,Mi,No,SD	120,197,203,250
250756	Middle Housing Parts DK	108
250757	Front Housing Parts DK	102
250759	Middle Housing Parts DK	104
250761	Middle Housing Parts DK	106
250762	Middle Housing Parts DK	106
250763	Sundry Parts DK	130
250764	Sundry Parts DK,GM	129,178
250766	Middle Housing Parts DK	105
250767	Middle Housing Parts DK	105
250768	Middle Housing Parts DK	106
250769	Middle Housing Parts DK	104

CARGO	O.E.M.	PAGE
250770	Middle Housing Parts DK	108
250771	Middle Housing Parts ND,DK	52,115
250772	Sundry Parts DK	129
250773	Front Housing Parts DK	101
250774	Middle Housing Parts DK,Mi	115,196
250775	Middle Housing Parts DK	106
250776	Sundry Parts DK	130
250777	Sundry Parts DK	129
250779	Sundry Parts DK	129
250781	Front Housing Parts DK	103
250782	Front Housing Parts DK	103
250783	Middle Housing Parts DK	105
250784	Middle Housing Parts DK	104
250785	Middle Housing Parts DK	115
250786	Middle Housing Parts DK	117
250787	Middle Housing Parts DK	108
250788	Middle Housing Parts DK	106
250789	Middle Housing Parts DK	115
-	Rear Housing Parts ND	66
250790	Middle Housing Parts DK	115
250791	Bearings BB,DK,Fo,No,Yo	6,121,141,204,287
250792	Middle Housing Parts DK	115
250793	Middle Housing Parts DK	105
250794	Middle Housing Parts DK,SD	115,236
250795	Middle Housing Parts DK	104
250796	Sundry Parts ND,DK,Fo,GM,SD	92,128,144,176,274
250797	Front Housing Parts ND	22
250798	Middle Housing Parts ND	29
250799	Middle Housing Parts ND	28
250800	Middle Housing Parts ND	29
250801	Middle Housing Parts ND	30
250803	Front Housing Parts ND	21
250805	Middle Housing Parts SD	231
250806	Middle Housing Parts SD	230
250807	Sundry Parts ND	86
250808	Sundry Parts ND	91
250809	Middle Housing Parts ND	41
250810	Pulley Parts ND	83
250811	Middle Housing ND	23
250812	Middle Housing ND	23
250813	Middle Housing ND	23
250814	Middle Housing ND	23
250815	Sundry Parts ND	88
250816	Sundry Parts ND	88
250817	Sundry Parts ND	88
250819	Middle Housing Parts ND	43
250820	Front Housing ND	12
250821	Sundry Parts ND	88
250822	Middle Housing ND	26
250823	Rear Housing ND	62
250824	Rear Housing ND	62
250825	Rear Housing ND	62
250826	Rear Housing SD	244
250827	Rear Housing SD	244
250828	Rear Housing SD	245
250829	Rear Housing DK	119
250830	Middle Housing Parts ND	35
250831	Sundry Parts ND	96
250832	Middle Housing Parts ND	56
250833	Middle Housing Parts ND	37
250834	Sundry Parts ND	86
250835	Sundry Parts ND	97
250836	Sundry Parts ND	98
250837	Middle Housing Parts ND	56
250838	Middle Housing Parts ND	45
250840	Middle Housing Parts ND	45
250841	Middle Housing Parts ND	43
250842	Middle Housing Parts ND	43
250843	Middle Housing Parts ND	45
250844	Middle Housing Parts ND	43
250845	Middle Housing Parts ND	45
250846	Middle Housing Parts ND	43
250847	Middle Housing Parts ND	44
250848	Middle Housing Parts ND	44
250849	Front Housing GM	146

CARGO	O.E.M.	PAGE
250850	Front Housing GM	146
250851	Front Housing GM	146
250852	Front Housing GM	146
250853	Rear Housing GM	164
250854	Rear Housing GM	164
250856	Rear Housing GM	164
250859	Pulleys GM	168
250860	Pulleys GM	168
250861	Pulleys GM	168
250862	Pulleys GM	168
250864	Pulleys GM	168
250866	Pulley Parts GM	170
250869	Pulley Parts GM	170
250870	Pulley Parts GM	170
250871	Pulley Parts GM	170
250872	Pulley Parts GM	170
250873	Front Housing Parts GM	148
250874	Front Housing Parts GM	148
250875	Front Housing Parts GM	148
250876	Front Housing Parts GM	147
250884	Middle Housing Parts ND	36
250888	Middle Housing Parts ND	37
250889	Middle Housing Parts ND	35
250896	Middle Housing Parts ND	41
250898	Middle Housing Parts ND	43
250899	Middle Housing Parts ND	43
250900	Middle Housing Parts ND	43
250909	Rear Housing Parts ND	64
250911	Middle Housing Parts ND	38
250912	Middle Housing Parts ND	39
250914	Middle Housing Parts ND	36
250917	Middle Housing Parts ND	36
250919	Middle Housing Parts ND	35
250923	Middle Housing ND	23
250925	Middle Housing ND	23
250926	Middle Housing ND	24
250927	Middle Housing ND	24
250928	Middle Housing ND	24
250929	Bearings SD	251
250930	Middle Housing ND	24
250931	Middle Housing ND	24
250934	Front Housing ND	12
250935	Rear Housing ND	62
250936	Front Housing ND	12
250937	Rear Housing ND	62
250938	Rear Housing ND	62
250939	Rear Housing Parts ND	64
250942	Middle Housing Parts ND	39
250943	Middle Housing Parts ND	39
250945	Middle Housing Parts ND	39
250946	Middle Housing Parts ND	39
250947	Middle Housing Parts ND	38
250950	Rear Housing Parts ND	64
250952	Sundry Parts ND	97
250953	Sundry Parts ND	98
250955	Rear Housing Parts ND	64
250958	Front Housing Parts ND,DK	17,101
250959	Middle Housing Parts ND	42
250960	Sundry Parts ND	97
250961	Sundry Parts ND	97
250963	Rear Housing Parts ND	65
250964	Rear Housing Parts ND	65
250967	Middle Housing Parts ND	43
250968	Middle Housing Parts ND	43
250969	Middle Housing Parts ND	43
250970	Middle Housing Parts ND	44
250972	Middle Housing Parts ND	61
250973	Middle Housing Parts ND	61
250974	Middle Housing Parts ND	61
250975	Middle Housing Parts ND	61
250976	Middle Housing ND	24
250978	Middle Housing ND	25
250979	Middle Housing ND	25
250980	Rear Housing ND	62
250981	Rear Housing ND	63
250985	Rear Housing Parts ND	64

CARGO	O.E.M.	PAGE
250986	Rear Housing Parts ND	64
250987	Middle Housing Parts ND	54
250988	Middle Housing Parts ND	52
250989	Middle Housing Parts ND	52
250990	Middle Housing Parts ND	52
250992	Middle Housing Parts ND	36
250993	Middle Housing Parts ND	49
250994	Bearings SD	251
250995	Middle Housing Parts ND	49
250996	Front Housing Parts ND	17
250997	Front Housing Parts Mi,SD	193,211
250998	Bearings ND	68
251002	Middle Housing Parts DK	112
251003	Middle Housing Parts ND,DK,Fo	55,112,138
251004	Middle Housing Parts DK	112
251005	Middle Housing Parts ND	59
251006	Front Housing Parts ND,Fo	17,132
251008	Middle Housing Parts DK	106
251009	Middle Housing Parts DK	106
251010	Middle Housing Parts DK	106
251012	Middle Housing Parts DK	105
251013	Rear Housing Parts DK	120
251014	Rear Housing Parts DK	120
251015	Rear Housing Parts DK	121
251016	Rear Housing Parts DK	121
251018	Middle Housing Parts DK	115
251019	Middle Housing Parts DK	108
251020	Middle Housing Parts DK	108
251021	Middle Housing Parts DK	108
251023	Middle Housing Parts DK	108
251024	Middle Housing Parts DK	108
251025	Middle Housing Parts ND	49
251026	Front Housing Parts No	200
251027	Front Housing Parts DK,No	101,200
251028	Sundry Parts ND	96
251029	Middle Housing Parts SD	233
251032	Pulleys ND	74
251033	Pulleys ND	74
251034	Pulleys ND	74
251035	Pulleys ND	74
251036	Pulleys ND	74
251037	Pulleys ND	74
251038	Pulleys ND	74
251039	Pulleys ND	74
251040	Pulleys ND	75
251041	Pulleys ND	75
251042	Pulleys ND	75
251043	Pulleys ND	75
251044	Pulleys ND	75
251046	Pulleys ND	75
251048	Pulleys ND	75
251049	Pulleys ND	75
251050	Pulleys ND	75
251051	Pulleys ND	75
251052	Pulleys ND	75
251055	Pulleys ND	75
251056	Pulleys ND	76
251059	Pulleys ND	76
251060	Pulleys ND	76
251061	Pulleys ND	76
251062	Pulleys ND	76
251063	Pulleys ND	76
251065	Pulleys ND	76
251067	Pulleys ND	76
251068	Pulleys ND	76
251069	Pulleys ND	76
251070	Pulleys ND	76
251071	Pulleys ND	76
251072	Pulleys ND	77
251073	Pulleys ND	77
251074	Pulleys ND	77
251075	Pulleys ND	77
251076	Pulleys ND	77
251077	Pulleys ND	77
251078	Pulleys ND	77
251079	Pulleys ND	77

CARGO	O.E.M.	PAGE
251080	Front Housing Fo	131
251081	Middle Housing Fo	136
251082	Rear Housing Fo	141
251083	Middle Housing Parts Fo	137
251084	Middle Housing Parts Fo	137
251085	Middle Housing Parts ND,Fo	37,138
251086	Middle Housing Parts Fo	136
251087	Middle Housing Parts Fo	138
251088	Middle Housing Parts Fo	139
251089	Middle Housing Parts Fo	140
251090	Pulley Parts Fo	143
251091	Pulley Parts Fo	143
251092	Middle Housing Parts Fo	140
251093	Middle Housing Parts Fo	140
251094	Middle Housing Parts Fo	140
251095	Middle Housing Parts Fo	140
251096	Middle Housing Parts Fo	140
251097	Middle Housing Parts Fo	140
251098	Middle Housing Parts Fo	140
251099	Middle Housing Parts Fo	140
251100	Middle Housing Parts Fo	140
251101	Middle Housing Parts Fo	140
251102	Sundry Parts Un	296
251103	Sundry Parts Un	296
251104	Middle Housing Parts SD	230
251105	Middle Housing Parts SD	231
251106	Gut Pack SD	216
251107	Front Housing Parts SD	214
251108	Rear Housing Parts SD	250
251109	Middle Housing Parts SD	220
251111	Front Housing Parts SD	210
251112	Middle Housing Parts GM,SD	156,232
251113	Middle Housing Parts SD	237
251114	Middle Housing Parts SD	220
251115	Front Housing Parts SD	211
251116	Middle Housing Parts SD	224
251117	Middle Housing Parts SD	233
251119	Rear Housing Parts SD	250
251120	Front Housing Parts SD	211
251121	Sundry Parts SD	272
251123	Middle Housing Parts SD	233
251124	Middle Housing Parts SD	233
251126	Middle Housing Parts SD	219
251127	Middle Housing Parts SD	219
251128	Middle Housing Parts SD	220
251129	Middle Housing Parts SD	222
251130	Middle Housing Parts SD	222
251131	Middle Housing Parts SD	220
251132	Sundry Parts ND,SD	92,274
251133	Sundry Parts ND,SD	92,274
251134	Sundry Parts ND,SD	93,274
251135	Front Housing Parts SD	212
251136	Front Housing Parts SD	214
251137	Middle Housing Parts SD	220
251138	Middle Housing Parts SD	222
251139	Middle Housing Parts SD	219
251142	Front Housing Parts SD	215
251143	Front Housing Parts SD	210
251144	Middle Housing Parts SD	220
251145	Middle Housing Parts SD	222
251148	Front Housing Parts SD	215
251149	Front Housing Parts SD	212
251150	Front Housing Parts SD	212
251152	Front Housing Parts SD	214
251154	Front Housing Parts SD	209
251155	Front Housing Parts Mi,SD	193,211
251156	Front Housing Parts Mi,SD	193,210
251157	Front Housing Parts Mh,Mi,Pa,SD	189,193,206,211
251158	Middle Housing Parts SD	237
251159	Middle Housing Parts Mh,SD	191,237
251160	Middle Housing Parts SD	237
251161	Middle Housing Parts SD	236
251162	Bearings SD,Yo	251,287
251163	Middle Housing Parts SD	238
251164	Bearings SD	251
251165	Front Housing Parts SD,SS	214,279

CARGO	O.E.M.	PAGE
251166	Front Housing Parts Fo,SD,SS	132,211,279
251168	Middle Housing Parts SD	236
251169	Middle Housing Parts SD	237
251170	Middle Housing Parts SD	239
251171	Bearings Mi,SD	197,251
251173	Middle Housing Parts ND,Mi,SD	52,196,237
251174	Middle Housing Parts SD	236
251175	Middle Housing Parts SD	239
251176	Front Housing Parts DK,No	101,200
251177	Middle Housing Parts DK	104
251178	Sundry Parts ND	93
251179	Sundry Parts ND	93
251180	Clutch Assemblies DK	122
251181	Clutch Assemblies DK	122
251182	Clutch Assemblies DK	122
251183	Clutch Assemblies DK	122
251184	Clutch Assemblies DK	122
251185	Clutch Assemblies DK	122
251186	Clutch Assemblies DK	122
251187	Pulley Parts SD	268
251188	Pulley Parts SD	268
251189	Pulley Parts DK	125
251190	Pulley Parts DK	125
251191	Pulley Parts ND	82
251192	Middle Housing Parts SD	231
251193	Middle Housing Parts SD	231
251194	Rear Housing Parts GM	165
251195	Rear Housing Parts GM	165
251197	Rear Housing Parts GM	165
251198	Rear Housing Parts GM	165
251199	Rear Housing Parts GM	165
251200	Rear Housing Parts GM	165
251201	Rear Housing Parts GM	165
251202	Middle Housing Parts SD	225
251203	Middle Housing Parts SD	225
251204	Middle Housing Parts SD	225
251206	Front Housing Parts ND	15
251207	Sundry Parts ND	93
251208	Front Housing Parts ND	18
251209	Front Housing Parts ND	17
251210	Front Housing Parts ND,Fo,SS	16,133,279
251211	Pulley Parts ND	84
251212	Rear Housing Parts ND	65
251213	Front Housing Parts ND,Fo,SS	16,133,279
251214	Middle Housing Parts ND	49
251215	Front Housing Parts ND	18
251216	Middle Housing Parts BB,ND,Hi,Ke,Mi	5,52,182,186,196
251219	Bearings ND	68
251220	Middle Housing Parts ND	57
251221	Middle Housing Parts ND	53
251222	Middle Housing Parts ND	53
251223	Middle Housing Parts ND	30
251224	Middle Housing Parts ND	30
251225	Middle Housing Parts ND,Fo	61,140
251226	Middle Housing Parts ND,Fo	61,140
251227	Middle Housing Parts ND,Fo	61,140
251228	Middle Housing Parts ND,Fo	61,140
251229	Middle Housing Parts ND,Fo	61,140
251230	Middle Housing Parts ND,Fo	61,140
251231	Middle Housing Parts ND,Fo	61,140
251232	Middle Housing Parts ND,Fo	61,140
251233	Middle Housing Parts ND,Fo	61,140
251234	Middle Housing Parts ND	30
251235	Middle Housing Parts ND	30
251236	Middle Housing Parts ND	28
251238	Front Housing Parts ND	21
251242	Middle Housing Parts ND	30
251243	Front Housing Parts ND	18
251245	Middle Housing Parts ND	60
251246	Middle Housing Parts ND	60
251247	Front Housing Parts ND	18
251248	Middle Housing Parts ND	30
251249	Front Housing Parts ND	17
251250	Front Housing Parts ND	15
251251	Middle Housing Parts ND	53
251253	Middle Housing Parts ND	30

CARGO	O.E.M.	PAGE
251254	Middle Housing Parts ND	30
251255	Middle Housing Parts ND	29
251256	Middle Housing Parts ND	53
251257	Middle Housing Parts ND	53
251258	Middle Housing Parts ND	30
251260	Middle Housing Parts ND	53
251261	Middle Housing Parts ND	30
251264	Middle Housing Parts ND	53
251265	Front Housing Parts ND	15
251266	Front Housing Parts ND	17
251268	Middle Housing Parts ND	30
251269	Middle Housing Parts ND	31
251270	Middle Housing Parts ND	31
251271	Middle Housing Parts ND	29
251272	Front Housing Parts BB	3
251273	Front Housing Parts BB,ND,Fo	3,22,135
251274	Front Housing Parts BB	3
251275	Middle Housing Parts BB	4
251276	Middle Housing Parts BB	4
251277	Middle Housing Parts BB	4
251280	Front Housing Parts BB	3
251281	Front Housing Parts BB	4
251282	Front Housing Parts BB,No	4,201
251283	Front Housing Parts BB,No	4,201
251284	Front Housing Parts BB	4
251285	Front Housing Parts BB	4
251286	Front Housing Parts BB	3
251287	Sundry Parts BB	6
251288	Front Housing Parts BB	3
251289	Front Housing Parts BB	3
251290	Sundry Parts BB	6
251291	Front Housing Parts BB,ND,Fo,GM,Hi,Ke,No	3,19,133,149,180,186,200
251292	Middle Housing Parts BB	5
251293	Middle Housing Parts BB	4
251294	Middle Housing Parts BB	5
251295	Middle Housing Parts BB	4
251296	Middle Housing Parts BB	5
251297	Front Housing Parts BB,No	3,201
251298	Front Housing Parts BB,No	3,200
251299	Middle Housing Parts BB	4
251300	Middle Housing Parts BB	4
251301	Sundry Parts SD	275
251302	Sundry Parts SD	275
251303	Sundry Parts SD	275
251304	Pulleys ND	77
251305	Sundry Parts SD	275
251306	Sundry Parts SD	275
251308	Pulleys ND	77
251309	Pulleys SD	262
251310	Pulleys SD	262
251311	Pulleys DK	124
251312	Pulleys SD	262
251313	Pulleys SD	262
251314	Pulleys ND	77
251315	Pulleys ND	77
251316	Pulleys ND	78
251317	Pulleys ND	78
251318	Pulleys SD	262
251319	Pulleys ND	78
251320	Pulleys ND	78
251321	Pulleys ND	78
251322	Pulleys ND	78
251323	Pulleys ND	78
251324	Clutch Assemblies SD	255
251325	Clutch Assemblies SD	255
251326	Clutch Assemblies SD	255
251327	Clutch Assemblies SD	256
251328	Clutch Assemblies SD	256
251329	Clutch Assemblies SD	256
251330	Pulley Parts SD	268
251331	Pulley Parts SD	268
251332	Pulley Parts SD	268
251334	Rear Housing SD	245
251336	Rear Housing Parts SD	250
251338	Sundry Parts SD	276

CARGO	O.E.M.	PAGE
251339	Sundry Parts SD	276
251340	Sundry Parts SD	277
251341	Sundry Parts SD	277
251342	Sundry Parts SD	278
251344	Front Housing Parts SD	212
251345	Front Housing Parts SD	212
251346	Pulley Parts SD	271
251347	Pulleys SD	262
251348	Pulleys SD	262
251349	Pulleys SD	262
251350	Pulleys SD	262
251351	Pulleys SD	262
251352	Pulleys SD	262
251353	Pulleys SD	262
251355	Middle Housing Parts ND	29
251357	Middle Housing Parts ND	31
251358	Middle Housing Parts ND	31
251360	Middle Housing Parts GM	160
251361	Middle Housing Parts GM	160
251362	Middle Housing Parts GM	161
251363	Middle Housing Parts GM	161
251364	Middle Housing Parts GM	161
251365	Middle Housing Parts GM	161
251366	Middle Housing Parts GM	161
251367	Middle Housing Parts GM	161
251368	Pulley Parts Fo,GM	143,171
251369	Pulley Parts GM	171
251370	Pulley Parts GM	171
251371	Pulley Parts GM	172
251372	Middle Housing Parts GM	161
251374	Middle Housing Parts GM	154
251375	Middle Housing Parts ND	35
251378	Pulleys GM	168
251379	Pulleys GM	168
251381	Pulley Parts Fo	143
251384	Pulley Parts Fo	143
251385	Pulley Parts Fo	143
251388	Sundry Parts Fo	145
251389	Sundry Parts Fo	144
251391	Middle Housing Parts Fo	136
251392	Middle Housing Parts Fo	137
251393	Middle Housing Parts Fo	137
251394	Middle Housing Parts Fo	137
251395	Middle Housing Parts Fo	137
251396	Middle Housing Parts Fo	136
251397	Middle Housing Parts Fo	136
251398	Middle Housing Parts Fo	136
251399	Middle Housing Parts Fo	136
251400	Middle Housing Parts Fo	136
251401	Middle Housing Parts Fo	139
251402	Middle Housing Parts Fo	139
251403	Middle Housing Parts Fo	139
251404	Middle Housing Parts Fo	139
251405	Middle Housing Parts Fo	139
251406	Front Housing Parts Fo	132
251407	Front Housing Parts Fo	133
251408	Front Housing Parts Fo	134
251409	Front Housing Parts Fo	135
251410	Front Housing Parts Fo	135
251411	Front Housing Parts ND,Fo	19,134
251412	Front Housing Parts Fo	134
251413	Front Housing Parts Fo	135
251414	Sundry Parts Fo	144
251415	Sundry Parts Fo	145
251416	Sundry Parts Fo	145
251417	Sundry Parts Fo	144
251418	Sundry Parts Fo	145
251419	Middle Housing Parts Fo	137
251420	Middle Housing Parts Fo	136
251422	Middle Housing Parts Fo	138
251424	Rear Housing Parts GM,No	166,203
251425	Rear Housing Parts BB,GM,Ke,No,Yo	5,166,187,203,287
251427	Rear Housing Parts GM	166
251428	Front Housing Parts GM	147
251429	Middle Housing Parts GM	160

CARGO	O.E.M.	PAGE
251430	Middle Housing Parts GM	163
251431	Middle Housing Parts GM	163
251432	Middle Housing Parts GM	163
251433	Middle Housing Parts GM	163
251434	Middle Housing Parts GM	163
251436	Middle Housing Parts GM	163
251437	Middle Housing Parts GM	163
251438	Front Housing Parts GM	150
251439	Middle Housing Parts GM	153
251440	Front Housing Parts GM	148
251441	Front Housing Parts GM	148
251442	Front Housing Parts GM	148
251443	Front Housing Parts GM	150
251444	Pulley Parts GM	171
251445	Front Housing Parts GM	149
251446	Sundry Parts GM	178
251447	Front Housing Parts GM	147
251448	Front Housing Parts GM	150
251449	Front Housing Parts GM	149
251450	Front Housing Parts GM	149
251451	Front Housing Parts GM	149
251452	Sundry Parts GM	173
251453	Sundry Parts GM	173
251455	Middle Housing Parts GM	157
251456	Middle Housing Parts GM	157
251457	Middle Housing Parts GM	157
251458	Sundry Parts GM	176
251459	Middle Housing Parts SD	241
251471	Rear Housing Parts GM	165
251473	Pulley Parts GM	171
251474	Pulley Parts GM	171
251475	Pulley Parts GM	171
251477	Middle Housing Parts GM	160
251478	Front Housing Parts CI,GM	7,148
251480	Front Housing Parts GM	150
251481	Sundry Parts GM	173
251482	Sundry Parts GM	173
251483	Sundry Parts GM	173
251484	Sundry Parts GM	173
251485	Sundry Parts GM	173
251486	Sundry Parts GM	173
251487	Sundry Parts GM	174
251488	Sundry Parts GM	174
251492	Middle Housing Parts GM	156
251493	Middle Housing Parts GM	156
251498	Middle Housing Parts SD	227
-	Tools	311
251500	Front Housing Parts ND	17
251501	Middle Housing Parts SD	222
251502	Middle Housing Parts SD	220
251503	Middle Housing Parts ND	31
251504	Middle Housing Parts ND	31
251505	Middle Housing Parts ND	31
251506	Middle Housing Parts ND	31
251507	Middle Housing Parts ND	31
251508	Front Housing Parts DK	102
251510	Middle Housing Parts DK	106
251511	Sundry Parts DK	129
251512	Front Housing Parts CI	7
251513	Middle Housing Parts CI	7
251514	Front Housing Parts GM	148
251515	Middle Housing Parts GM	158
251517	Middle Housing Parts CI	7
251518	Middle Housing Parts CI	7
251519	Middle Housing Parts CI	7
251520	Sundry Parts CI	8
251521	Middle Housing Parts CI	7
251522	Middle Housing Parts ND	31
251523	Middle Housing Parts ND	48
251524	Middle Housing Parts ND	53
251525	Middle Housing Parts ND	53
251526	Middle Housing Parts ND	37
251527	Middle Housing Parts ND	31
251528	Middle Housing Parts ND	53
251529	Middle Housing Parts ND	39
251530	Middle Housing Parts GM	160

CARGO	O.E.M.	PAGE
251531	Middle Housing Parts GM	160
251532	Middle Housing Parts GM	160
251533	Middle Housing Parts GM	160
251534	Middle Housing Parts GM	160
251535	Middle Housing Parts GM	160
251536	Middle Housing Parts GM	160
251537	Middle Housing Parts GM	152
251538	Middle Housing Parts GM	152
251539	Middle Housing Parts GM	152
251540	Middle Housing Parts GM	152
251541	Middle Housing Parts GM	163
251542	Middle Housing Parts GM	163
251543	Middle Housing Parts GM	163
251544	Middle Housing Parts GM	153
251545	Middle Housing Parts GM	153
251546	Middle Housing Parts GM	163
251551	Middle Housing Parts GM	157
251552	Middle Housing Parts GM	157
251553	Middle Housing Parts GM	157
251556	Front Housing Parts GM	150
251557	Front Housing Parts GM,SS	150,279
251558	Middle Housing Parts GM	156
251559	Middle Housing Parts GM	156
251560	Middle Housing Parts GM	158
251561	Middle Housing Parts GM	155
251562	Sundry Parts GM	173
251563	Middle Housing Parts Fo,GM,No	140,155,202
251564	Middle Housing Parts GM	161
251565	Middle Housing Parts GM	159
251566	Front Housing Parts GM	148
251567	Front Housing Parts GM	147
251568	Middle Housing Parts GM	160
251569	Middle Housing Parts GM	152
251570	Middle Housing Parts GM	152
251571	Sundry Parts GM	173
251572	Rear Housing Parts GM	165
251573	Front Housing Parts GM	149
251575	Front Housing Parts Hi	180
251576	Front Housing Parts Hi	180
251577	Middle Housing Parts Hi	181
251578	Middle Housing Parts Hi	181
251579	Middle Housing Parts Hi	181
251580	Middle Housing Parts Hi	182
251581	Middle Housing Parts Hi,Mh	182,191
251582	Middle Housing Parts Hi	183
251583	Middle Housing Parts Hi	183
251585	Middle Housing Parts Hi	183
251586	Middle Housing Parts Hi	182
251587	Sundry Parts Hi	185
251588	Front Housing Parts Hi	180
251589	Sundry Parts Hi	185
251590	Sundry Parts Hi	185
251591	Middle Housing Parts Hi	181
251592	Front Housing Parts Hi	180
251593	Middle Housing Parts Hi	181
251594	Middle Housing Parts Hi	181
251595	Middle Housing Parts Hi	181
251596	Middle Housing Parts Hi	182
251597	Middle Housing Parts Hi	182
251598	Middle Housing Parts DK,Hi	116,182
251600	Middle Housing Parts Hi	182
251601	Bearings Hi	185
251602	Pulley Parts SD	271
251603	Sundry Parts Un	295
251604	Sundry Parts Un	295
251605	Sundry Parts Un	295
251606	Sundry Parts Un	295
251607	Sundry Parts Un	295
251608	Sundry Parts Un	295
251609	Front Housing Parts Mh	190
251611	Front Housing Parts Mh	190
251612	Bearings Mh,SS,Yo	191,283,287
251613	Front Housing Parts Mh	189
251614	Front Housing Parts Mh	189
251615	Front Housing Parts Mh	189
251616	Pulley Parts ND	84

CARGO	O.E.M.	PAGE
251617	Sundry Parts Fo	145
251618	Front Housing Parts Fo	133
251620	Middle Housing Parts Fo	138
251621	Pulleys Fo	142
251622	Front Housing ND	12
251623	Middle Housing ND	25
251624	Middle Housing ND	25
251625	Sundry Parts ND	97
251626	Sundry Parts ND	97
251627	Sundry Parts ND	97
251628	Middle Housing Parts ND	39
251629	Middle Housing Parts ND	39
251630	Middle Housing Parts ND	39
251631	Middle Housing Parts ND	39
251632	Middle Housing Parts ND	31
251633	Middle Housing Parts ND	37
251634	Middle Housing Parts ND	35
251637	Rear Housing Parts ND	65
251638	Middle Housing Parts ND	45
251639	Middle Housing Parts ND	46
251640	Middle Housing Parts ND	60
251641	Middle Housing Parts ND	60
251642	Middle Housing Parts ND	60
251643	Middle Housing Parts ND	56
251644	Sundry Parts ND	97
251645	Sundry Parts ND	88
251646	Sundry Parts ND	89
251647	Sundry Parts ND	89
251648	Rear Housing Parts ND	64
251649	Middle Housing Parts ND	44
251650	Middle Housing Parts ND	44
251651	Middle Housing Parts ND	44
251653	Pulleys ND	78
251654	Pulley Parts ND	84
251655	Front Housing SD	208
251656	Rear Housing SD	245
251657	Rear Housing SD	245
251658	Rear Housing SD	245
251659	Rear Housing SD	245
251661	Rear Housing SD	245
251662	Rear Housing SD	245
251663	Rear Housing SD	245
251664	Rear Housing SD	246
251665	Middle Housing SD	217
251670	Middle Housing Parts SD	224
251673	Middle Housing Parts SD	239
251674	Middle Housing Parts SD	239
251675	Middle Housing Parts SD	240
251676	Middle Housing Parts SD	240
251677	Middle Housing Parts SD	240
251678	Middle Housing Parts SD	240
251679	Middle Housing Parts SD	240
251680	Middle Housing Parts SD	239
251681	Middle Housing Parts SD	235
251682	Middle Housing Parts SD	235
251683	Middle Housing Parts SD	235
251686	Rear Housing GM	164
251687	Rear Housing GM	164
251688	Sundry Parts GM	176
251689	Sundry Parts GM	176
251690	Sundry Parts GM	176
251691	Sundry Parts GM	176
251692	Pulley Parts GM	171
251693	Rear Housing Parts GM	165
251694	Pulley Parts GM	171
251695	Front Housing Parts GM	148
251696	Pulley Parts GM	170
251697	Pulley Parts GM	170
251699	Pulley Parts GM	170
251700	Pulley Parts GM	170
251701	Pulley Parts GM	170
251704	Pulley Parts GM	170
251705	Pulleys GM	168
251706	Rear Housing DK	119
251707	Rear Housing DK	119
251708	Sundry Parts DK	127

CARGO	O.E.M.	PAGE
251709	Sundry Parts DK	127
251710	Sundry Parts DK	127
251711	Sundry Parts DK	130
251712	Sundry Parts DK	127
251713	Sundry Parts DK	127
251714	Middle Housing Parts SD	235
251715	Middle Housing Parts SD	239
251716	Middle Housing Parts SD	235
251717	Middle Housing Parts SD	235
251718	Middle Housing Parts SD	240
251719	Middle Housing Parts SD	240
251720	Sundry Parts SD	278
251721	Sundry Parts SD	273
251722	Sundry Parts SD	277
251723	Sundry Parts SD	277
251724	Pulley Parts ND	84
251725	Sundry Parts SD	273
251728	Middle Housing Parts SD	239
251730	Rear Housing SD	246
251731	Middle Housing Parts SD	239
251732	Front Housing Parts SD	213
251733	Rear Housing SD	246
251734	Sundry Parts ND	97
251735	Middle Housing Parts ND	55
251736	Front Housing ND	12
251737	Rear Housing ND	63
251739	Front Housing Parts ND	19
251740	Front Housing Parts ND	19
251741	Front Housing Parts ND	20
251742	Sundry Parts ND	98
251743	Sundry Parts ND	98
251744	Front Housing Parts SD	212
251745	Front Housing Parts ND	17
251746	Middle Housing Parts ND	45
251747	Sundry Parts ND	97
251748	Rear Housing SD	246
251749	Front Housing SD	208
251750	Sundry Parts DK	129
251751	Middle Housing Parts DK	117
251752	Pulley Parts SD	271
251753	Rear Housing Parts DK	121
251754	Sundry Parts DK	129
251758	Middle Housing Parts ND	58
251761	Middle Housing Parts ND	58
251765	Middle Housing Parts DK	116
251766	Middle Housing Parts SD	233
251769	Middle Housing Parts SD	233
251772	Pulley Parts ND	84
251773	Front Housing Parts ND	20
251774	Front Housing Parts ND	22
251775	Sundry Parts ND	97
251777	Middle Housing Parts DK	104
251778	Front Housing DK	100
251779	Middle Housing ND	26
251780	Middle Housing ND	26
251781	Middle Housing ND	26
251782	Middle Housing ND	26
251783	Middle Housing ND	26
251784	Middle Housing ND	27
251785	Middle Housing ND	27
251786	Middle Housing Parts ND	39
251787	Middle Housing Parts DK	110
251788	Middle Housing Parts ND	39
251789	Middle Housing Parts DK	117
251790	Middle Housing Parts DK	116
251791	Middle Housing Parts ND	40
251792	Middle Housing Parts ND	40
251793	Middle Housing Parts ND	40
251794	Middle Housing Parts ND	40
251795	Middle Housing Parts SD	225
251796	Middle Housing Parts SD	225
251798	Middle Housing Parts SD	225
251799	Middle Housing Parts DK	109
251800	Middle Housing Parts DK	109
251801	Middle Housing Parts ND	35
251803	Middle Housing Parts SD	223

CARGO	O.E.M.	PAGE
251804	Middle Housing Parts DK	109
251806	Middle Housing Parts SD	224
251807	Middle Housing Parts SD	224
251808	Middle Housing Parts DK	109
251809	Middle Housing Parts DK	109
251810	Middle Housing Parts SD	234
251811	Middle Housing Parts ND	38
251812	Middle Housing Parts SD	238
251814	Middle Housing Parts DK	109
251815	Middle Housing Parts DK	110
251816	Middle Housing Parts SD	227
251817	Sundry Parts SD	275
251818	Middle Housing Parts DK	111
-	Tools	309
251819	Middle Housing Parts DK	111
251820	Middle Housing Parts DK	112
251821	Oil	299
251822	Middle Housing Parts ND	55
251823	Middle Housing Parts SD	231
251824	Bearings ND,SD	68,252
251826	Middle Housing Parts ND	56
251827	Middle Housing Parts DK	113
251828	Middle Housing Parts SD	231
251829	Middle Housing Parts ND	56
251830	Middle Housing Parts ND	59
251831	Middle Housing Parts ND	59
251833	Middle Housing Parts ND	59
251834	Middle Housing Parts DK	114
251835	Middle Housing Parts DK	114
251837	Middle Housing Parts ND	57
251838	Middle Housing Parts DK	113
251839	Middle Housing Parts SD	232
251844	Middle Housing Parts ND	56
251845	Middle Housing Parts ND	59
251846	Middle Housing Parts ND	57
251847	Middle Housing Parts DK	113
251848	Middle Housing Parts DK	114
251849	Middle Housing Parts DK	113
251850	Middle Housing Parts DK	114
251851	Middle Housing Parts SD	231
251852	Middle Housing Parts SD	234
251853	Middle Housing Parts SD	232
251854	Middle Housing Parts SD	234
251855	Middle Housing Parts DK	113
251856	Middle Housing Parts DK	114
251857	Middle Housing Parts DK	114
251858	Middle Housing Parts SD	234
251859	Middle Housing Parts SD	224
251860	Middle Housing Parts SD	237
251861	Middle Housing Parts DK	116
251862	Middle Housing Parts SD	240
251863	Middle Housing Parts DK	117
251864	Middle Housing Parts DK	117
251865	Middle Housing Parts SD	240
251866	Middle Housing Parts DK	116
251867	Middle Housing Parts SD	241
251868	Middle Housing Parts DK	116
251869	Middle Housing Parts DK	116
251870	Middle Housing Parts DK	116
251871	Middle Housing Parts DK	117
251872	Middle Housing Parts DK	117
251873	Middle Housing Parts SD	229
251874	Middle Housing Parts SD	235
251875	Middle Housing Parts DK	117
251876	Front Housing ND	13
251877	Middle Housing Parts ND	44
251878	Middle Housing Parts ND	44
251879	Middle Housing Parts SD	231
251880	Middle Housing Parts SD	231
251881	Middle Housing Parts ND	32
251882	Middle Housing Parts SD	220
251883	Front Housing Parts ND	17
251884	Rear Housing DK	119
251886	Rear Housing ND	63
251889	Pulley Parts ND	84
251890	Pulley Parts ND	84

CARGO	O.E.M.	PAGE
251891	Sundry Parts ND	89
251892	Pulley Parts ND	84
251893	Sundry Parts ND	89
251894	Middle Housing Parts ND	56
251896	Middle Housing Parts ND	59
251898	Middle Housing Parts SD	239
251899	Middle Housing Parts SD	239
251900	Middle Housing Parts ND	32
251901	Middle Housing Parts ND	32
251902	Middle Housing Parts ND	32
251903	Middle Housing Parts SD	220
251904	Middle Housing Parts DK	106
251905	Middle Housing Parts ND	32
251906	Middle Housing Parts ND	48
251907	Middle Housing Parts ND	32
251908	Middle Housing Parts ND	32
251909	Middle Housing Parts ND	32
251910	Middle Housing Parts ND	32
251911	Middle Housing Parts ND	32
251912	Middle Housing Parts ND	32
251913	Middle Housing Parts ND	32
251914	Middle Housing Parts ND	53
251915	Middle Housing Parts SD	237
251916	Middle Housing Parts ND	49
251918	Middle Housing Parts ND	33
251919	Middle Housing Parts ND	33
251920	Middle Housing Parts SD	237
251921	Sundry Parts ND	86
251922	Sundry Parts SD	272
251923	Sundry Parts ND,SD	86,272
251925	Front Housing Parts ND	21
251926	Pulley Parts SD	269
251927	Pulley Parts SD	269
251928	Pulley Parts ND	83
251929	Pulley Parts DK	125
251930	Pulley Parts SD	268
251931	Pulley Parts SD	268
251932	Pulley Parts SD	268
251933	Pulley Parts SD	268
251934	Pulley Parts DK	125
251937	Middle Housing Parts SD	238
251938	Pulley Parts SD	269
251939	Pulley Parts ND	82
251940	Pulley Parts SD	269
251941	Pulley Parts SD	269
251942	Pulley Parts SD	269
251943	Middle Housing Parts SD	238
251944	Middle Housing Parts ND	35
251945	Middle Housing Parts SD	233
251946	Middle Housing Parts SD	233
251947	Middle Housing Parts ND	37
251948	Sundry Parts SD	274
251949	Sundry Parts SD	274
251950	Middle Housing Parts SD	223
251951	Sundry Parts SD	274
251952	Middle Housing Parts SD	229
251953	Middle Housing Parts ND	40
251954	Middle Housing Parts SD	226
251955	Middle Housing Parts ND	40
251956	Sundry Parts ND	89
251957	Pulley Parts ND	82
251958	Pulley Parts ND	85
251959	Middle Housing Parts SD	228
251960	Sundry Parts ND	93
251961	Middle Housing Parts SD	224
251962	Middle Housing Parts SD	224
251964	Sundry Parts SD	275
251965	Middle Housing Parts SD	227
-	Tools	310
251966	Middle Housing Parts GM	160
-	Tools	310
251967	Middle Housing Parts SD	227
-	Tools	309,310
251968	Middle Housing Parts ND	46
251969	Sundry Parts SD	275
251970	Sundry Parts DK	128

CARGO	O.E.M.	PAGE
251971	Sundry Parts DK	128
251974	Front Housing ND	13
251975	Middle Housing ND	25
251976	Rear Housing ND	63
251977	Rear Housing ND	63
251978	Middle Housing Parts ND	46
251979	Middle Housing Parts ND	46
251980	Middle Housing Parts ND	46
251981	Middle Housing Parts ND	46
251982	Middle Housing Parts ND	46
251983	Middle Housing Parts ND	46
251984	Middle Housing Parts ND	46
251994	Middle Housing Parts ND	47
251997	Middle Housing Parts ND	47
251999	Middle Housing Parts ND	47
252000	Middle Housing Parts ND	47
252001	Middle Housing Parts ND	47
252003	Middle Housing Parts ND	47
252004	Middle Housing Parts ND	47
252005	Middle Housing Parts ND	44
252006	Middle Housing Parts ND	45
252007	Middle Housing Parts ND	44
252009	Front Housing SD	208
252013	Middle Housing SD	217
252015	Middle Housing Parts SD	223
252018	Middle Housing Parts SD	224
252019	Middle Housing Parts SD	230
252020	Middle Housing Parts SD	229
252026	Middle Housing Parts SD	235
252027	Middle Housing Parts SD	241
252028	Middle Housing Parts SD	238
252029	Middle Housing Parts SD	234
252030	Middle Housing Parts SD	234
252031	Middle Housing Parts SD	233
252032	Middle Housing Parts SD	234
252033	Middle Housing Parts SD	234
252034	Middle Housing Parts SD	233
252037	Middle Housing Parts SD	226
252038	Sundry Parts ND	87
252039	Clutch Assemblies ND	69
252040	Clutch Assemblies ND	69
252041	Middle Housing Parts GM	158
252042	Middle Housing Parts GM	159
252043	Middle Housing Parts GM	159
252044	Bearings DK	121
252045	Pulleys SD	263
252046	Pulleys SD	263
252047	Pulleys SD	263
252048	Pulleys SD	263
252049	Clutch Assemblies ND	69
252050	Middle Housing Parts DK	113
252051	Middle Housing Parts DK	113
252052	Middle Housing Parts DK	113
252053	Clutch Assemblies ND	69
252054	Clutch Assemblies ND	69
252055	Clutch Assemblies ND	69
252056	Clutch Assemblies ND	69
252057	Clutch Assemblies ND	69
252058	Clutch Assemblies ND	69
252059	Clutch Assemblies ND	69
252060	Clutch Assemblies ND	69
252061	Clutch Assemblies ND	69
252062	Clutch Assemblies ND	70
252063	Clutch Assemblies ND	70
252064	Clutch Assemblies ND	70
252065	Clutch Assemblies ND	70
252066	Clutch Assemblies ND	70
252067	Clutch Assemblies ND	70
252068	Clutch Assemblies ND	70
252069	Clutch Assemblies ND	70
252070	Clutch Assemblies ND	70
252071	Clutch Assemblies ND	70
252072	Clutch Assemblies ND	70
252073	Clutch Assemblies ND	70
252074	Clutch Assemblies ND	71
252075	Clutch Assemblies ND	71

CARGO	O.E.M.	PAGE
252076	Clutch Assemblies ND	71
252077	Clutch Assemblies ND	71
252078	Clutch Assemblies ND	71
252079	Clutch Assemblies ND	71
252080	Clutch Assemblies ND	71
252081	Clutch Assemblies ND	71
252082	Clutch Assemblies ND	71
252083	Clutch Assemblies ND	71
252084	Clutch Assemblies ND	71
252085	Clutch Assemblies ND	71
252086	Clutch Assemblies ND	72
252087	Pulley Parts ND	83
252088	Pulley Parts ND	82
252089	Pulley Parts ND	82
252090	Pulley Parts ND	82
252091	Pulley Parts ND	82
252092	Pulley Parts ND	82
252093	Middle Housing Parts ND	42
252094	Sundry Parts Fo	145
252095	Sundry Parts Fo	145
252096	Middle Housing Parts ND	33
252097	Middle Housing Parts ND	33
252098	Middle Housing Parts ND	33
252099	Middle Housing Parts SD	222
252100	Middle Housing Parts SD	221
252101	Middle Housing Parts SD	237
252103	Middle Housing Parts ND	33
252104	Pulleys SD	263
252105	Sundry Parts ND	89
252108	Pulleys SD	263
252109	Pulleys SD	263
252110	Pulleys ND	78
252111	Pulleys ND	78
252112	Front Housing Parts ND,SS	17,279
252113	Pulley Parts DK	125
252114	Pulley Parts DK	125
252115	Pulley Parts ND,GM	85,171
252116	Sundry Parts ND	89
252117	Sundry Parts ND	89
252118	Sundry Parts DK	128
252119	Rear Housing Parts DK	121
252120	Pulley Parts SD	271
252121	Middle Housing Parts SD	226
252122	Middle Housing Parts SD	229
252123	Middle Housing Parts SD	229
252124	Middle Housing Parts SD	229
252125	Middle Housing Parts SD	229
252126	Middle Housing Parts SD	229
252127	Middle Housing Parts SD	229
252128	Middle Housing Parts SD	228
252129	Middle Housing Parts SD	229
252130	Middle Housing Parts SD	229
252132	Middle Housing Parts SD	228
252133	Pulley Parts SD	269
252134	Pulley Parts SD	269
252135	Pulley Parts SD	269
252136	Pulleys SD	263
252137	Pulleys SD	263
252138	Front Housing Parts Fo	134
252139	Middle Housing Parts Fo	138
252140	Middle Housing Parts Fo	139
252141	Middle Housing Parts Fo	139
252142	Middle Housing Parts Fo	138
252144	Middle Housing Parts Fo	139
252145	Middle Housing Parts Fo	139
252146	Front Housing ND	13
252147	Front Housing ND	13
252148	Rear Housing ND	63
252149	Middle Housing Parts ND	47
252150	Middle Housing Parts ND	47
252151	Middle Housing Parts ND	47
252152	Middle Housing Parts ND	40
252153	Middle Housing Parts ND	40
252154	Middle Housing Parts ND	38
252155	Sundry Parts ND	89
252156	Sundry Parts ND	89

CARGO	O.E.M.	PAGE
252158	Middle Housing Parts SD	234
252159	Sundry Parts DK	128
252160	Sundry Parts DK	127
252161	Middle Housing Parts GM	160
252162	Front Housing Parts DK,SD	100,210
252163	Middle Housing Parts Fo	140
-	Tools	311
252164	Front Housing Parts GM,Hi,Mh,Mi,SD	150,180,189,194,214
252165	Front Housing Parts Fo,GM	135,150
252166	Middle Housing Parts Yo	286
252167	Sundry Parts Un	293
252168	Sundry Parts Un	293
252169	Sundry Parts Un	293
252171	Sundry Parts Un	296
252172	Sundry Parts Un	296
252173	Sundry Parts Un	296
252174	Sundry Parts Un	296
252175	Sundry Parts Un	292
252176	Sundry Parts Un	291
252177	Sundry Parts Un	291
252178	Sundry Parts Un	295
252179	Sundry Parts Un	295
252180	Sundry Parts Un	292
252181	Sundry Parts Un	292
252182	Sundry Parts Un	292
252183	Sundry Parts Un	292
252184	Sundry Parts Un	292
252185	Sundry Parts Un	293
252186	Sundry Parts Un	293
252187	Front Housing Parts Yo	285
252188	Front Housing Parts GM,Ke	150,186
252191	Front Housing Parts GM	151
252192	Sundry Parts Un	294
252193	Sundry Parts Un	294
252194	Sundry Parts Un	294
252195	Sundry Parts Un	293
252196	Sundry Parts Un	293
252197	Sundry Parts Un	293
252198	Sundry Parts Un	293
252199	Sundry Parts Un	293
252200	Sundry Parts Un	293
252201	Sundry Parts Un	293
252202	Sundry Parts Un	294
252203	Sundry Parts Un	294
252204	Sundry Parts Un	294
252205	Sundry Parts Un	294
252206	Sundry Parts Un	294
252207	Sundry Parts Un	294
252208	Sundry Parts Un	294
252209	Sundry Parts Un	294
252210	Middle Housing Parts ND	58
252211	Middle Housing Parts ND	58
252212	Middle Housing Parts ND	58
252213	Middle Housing Parts ND	58
252214	Middle Housing Parts ND	58
252215	Middle Housing Parts ND	58
252217	Middle Housing Parts ND	58
252218	Middle Housing Parts ND	58
252220	Middle Housing Parts ND	58
252221	Middle Housing Parts ND	58
252222	Middle Housing Parts ND	58
252223	Middle Housing Parts ND	58
252225	Middle Housing Parts ND	58
252226	Middle Housing Parts Fo	139
252227	Front Housing Fo	131
252228	Rear Housing Fo	141
252230	Rear Housing SD	246
252234	Middle Housing Parts SD	226
252235	Middle Housing Parts SD	226
252236	Middle Housing Parts SD	226
252237	Middle Housing Parts SD	223
252238	Middle Housing Parts ND	40
252239	Middle Housing Parts DK	110
252240	Middle Housing Parts DK	110
252241	Middle Housing Parts DK	110

CARGO	O.E.M.	PAGE
252242	Middle Housing Parts ND	35
252243	Middle Housing Parts ND	35
252244	Middle Housing Parts ND	35
252245	Middle Housing Parts SD	221
252246	Middle Housing Parts SD	222
252247	Middle Housing Parts DK	111
252248	Middle Housing Parts ND	60
252249	Middle Housing Parts ND	37
252250	Middle Housing Parts ND	37
252251	Middle Housing Parts ND	37
252252	Sundry Parts ND	97
252253	Front Housing SD	208
252254	Middle Housing Parts SD	221
252255	Middle Housing Parts ND	45
252256	Clutch Assemblies SD	256
252257	Clutch Assemblies SD	256
252259	Clutch Assemblies SD	256
252260	Clutch Assemblies SD	256
252261	Clutch Assemblies SD	256
252262	Clutch Assemblies SD	256
252263	Clutch Assemblies SD	256
252264	Clutch Assemblies SD	256
252266	Clutch Assemblies SD	256
252267	Clutch Assemblies SD	257
252268	Clutch Assemblies SD	257
252269	Clutch Assemblies SD	257
252270	Clutch Assemblies SD	257
252271	Clutch Assemblies SD	257
252272	Clutch Assemblies SD	257
252273	Clutch Assemblies SD	257
252274	Clutch Assemblies SD	257
252275	Clutch Assemblies SD	257
252276	Clutch Assemblies SD	257
252277	Clutch Assemblies SD	257
252278	Clutch Assemblies SD	257
252279	Clutch Assemblies SD	258
252280	Clutch Assemblies SD	258
252281	Clutch Assemblies SD	258
252283	Clutch Assemblies SD	258
252284	Clutch Assemblies SD	258
252285	Clutch Assemblies SD	258
252286	Clutch Assemblies SD	258
252287	Clutch Assemblies SD	258
252288	Clutch Assemblies SD	258
252289	Clutch Assemblies SD	258
252290	Front Housing Parts SD	210
252292	Pulleys SD	263
252293	Pulleys SD	263
252294	Pulleys ND	78
252295	Pulleys ND	78
252296	Pulleys ND	79
252297	Pulleys Fo	142
252298	Pulleys SD	263
252299	Pulleys ND	79
252300	Pulleys DK	124
252301	Pulleys Fo	142
252302	Pulleys SD	264
252303	Pulleys DK	124
252304	Pulleys Fo	142
252305	Pulleys DK	124
252306	Pulleys ND	79
252307	Middle Housing Parts SD	234
252308	Middle Housing Parts SD	234
252309	Middle Housing Parts ND	56
252310	Rear Housing ND	63
252311	Front Housing ND	13
252312	Middle Housing Parts ND	58
252313	Middle Housing Parts SD	232
252314	Middle Housing Parts GM	157
252315	Middle Housing Parts GM	158
252316	Middle Housing Parts GM	158
252317	Middle Housing Parts GM	158
252318	Middle Housing Parts GM	156
252319	Middle Housing Parts GM	158
252320	Middle Housing Parts GM	158
252321	Middle Housing Parts GM	157

CARGO	O.E.M.	PAGE
252322	Middle Housing Parts GM	157
252323	Middle Housing Parts GM	158
252324	Middle Housing Parts GM	157
252325	Middle Housing Parts SD	238
252326	Sundry Parts ND	87
252327	Middle Housing Parts ND	37
252328	Middle Housing Parts SD	234
252329	Middle Housing Parts SD	235
252331	Pulley Parts SD	269
252332	Pulley Parts DK	125
252333	Pulley Parts ND	82
252335	Pulley Parts SD	269
252336	Middle Housing ND	27
252337	Front Housing ND	13
252338	Front Housing ND	13
252339	Middle Housing Parts DK	104
252340	Rear Housing ND	63
252341	Rear Housing ND	63
252342	Middle Housing ND	27
252343	Front Housing DK	100
252344	Middle Housing ND	27
252346	Front Housing ND	13
252347	Middle Housing Parts SD	222
252348	Middle Housing Parts DK	117
252349	Middle Housing Parts DK	113
252350	Middle Housing Parts SD	232
252351	Middle Housing Parts SD	232
252352	Middle Housing Parts GM	157
252353	Middle Housing Parts GM	158
252355	Middle Housing Parts SD	226
252356	Middle Housing Parts SD	224
252357	Middle Housing Parts SD	224
252358	Middle Housing Parts SD	223
252359	Sundry Parts SD	272
252360	Sundry Parts SD	277
252361	Rear Housing DK	119
252362	Middle Housing Parts ND	56
252363	Middle Housing Parts ND	58
252364	Middle Housing Parts ND	59
252365	Middle Housing Parts ND	59
252366	Middle Housing Parts ND	57
252367	Middle Housing Parts ND	58
252368	Middle Housing Parts ND	59
252369	Middle Housing Parts ND	59
252370	Middle Housing Parts DK	114
252371	Middle Housing Parts DK	114
252372	Middle Housing Parts DK	114
252374	Middle Housing Parts GM	156
252375	Middle Housing Parts GM	156
252376	Sundry Parts SD	272
252377	Sundry Parts ND	87
252378	Sundry Parts ND	87
252379	Sundry Parts SD	272
252380	Sundry Parts SD	273
252381	Sundry Parts Un	291
252382	Sundry Parts Un	291
252383	Pulleys GM	168
252384	Pulleys SS	283
252385	Pulleys ND	79
252386	Pulleys ND	79
252387	Pulleys Fo	142
252388	Pulleys SD	264
252389	Pulleys GM	168
252390	Pulleys DK	124
252391	Pulleys GM	168
252392	Pulleys SD	264
252393	Pulleys SD	264
252394	Pulleys SD	264
252395	Pulleys GM	168
252396	Pulleys ND	79
252397	Clutch Assemblies SD	258
252398	Clutch Assemblies SD	258
252399	Middle Housing ND	27
252400	Middle Housing Parts ND	37
252401	Middle Housing Parts ND	38
252402	Middle Housing Parts ND	33

CARGO	O.E.M.	PAGE
252403	Middle Housing Parts ND	40
252404	Middle Housing Parts ND	36
252405	Middle Housing Parts ND	60
252406	Middle Housing Parts ND	60
252407	Front Housing ND	13
252408	Middle Housing Parts ND	40
252409	Middle Housing Parts DK	111
252410	Middle Housing Parts DK	109
252411	Middle Housing Parts DK	109
252412	Middle Housing Parts DK	109
252413	Middle Housing Parts ND	46
252414	Middle Housing Parts ND	54
252415	Middle Housing Parts DK	104
252416	Middle Housing Parts SD	225
252417	Middle Housing Parts SD	225
252418	Middle Housing Parts SD	226
252419	Middle Housing Parts SD	223
252421	Middle Housing Parts GM	152
252422	Middle Housing Parts GM	162
252423	Middle Housing Parts GM	162
252424	Middle Housing Parts GM	153
252426	Middle Housing Parts GM	153
252428	Middle Housing Parts GM	153
252429	Pulley Parts DK	126
252430	Middle Housing Parts DK	111
252431	Middle Housing Parts DK	109
252432	Middle Housing Parts GM	153
252433	Middle Housing Parts GM	154
252436	Middle Housing Parts GM	153
252437	Middle Housing Parts SD	228
252438	Middle Housing Parts SD	226
252439	Middle Housing Parts SD	225
252440	Middle Housing Parts SD	225
252441	Middle Housing Parts SD	226
252442	Middle Housing Parts SD	223
252443	Pulleys SD	264
252444	Pulleys ND	79
252445	Middle Housing Parts SD	222
252446	Middle Housing Parts SD	221
252447	Sundry Parts ND	87
252449	Middle Housing Parts ND	57
252450	Middle Housing Parts GM	153
252451	Front Housing ND	14
252452	Front Housing GM	146
252454	Rear Housing Fo	141
252455	Middle Housing Parts GM	161
252456	Sundry Parts GM	177
252457	Sundry Parts GM	174
252458	Sundry Parts GM	174
252459	Sundry Parts GM	174
252460	Sundry Parts GM	174
252461	Sundry Parts GM	174
252462	Sundry Parts GM	174
252463	Sundry Parts GM	174
252464	Sundry Parts Un	291
252465	Sundry Parts GM	174
252466	Sundry Parts Fo	144
252467	Sundry Parts GM	174
252468	Sundry Parts GM	174
252469	Sundry Parts GM	175
252470	Sundry Parts No	204
252471	Sundry Parts GM	175
252472	Sundry Parts GM	175
252473	Sundry Parts GM	175
252474	Sundry Parts GM	175
252475	Sundry Parts Un	291
252476	Sundry Parts GM	175
252477	Sundry Parts GM	175
252478	Sundry Parts GM	175
252479	Sundry Parts GM	175
252481	Sundry Parts ND	99
252482	Sundry Parts Mi	198
252483	Bearings Fo	141
252484	Clutch Assemblies ND	72
252485	Clutch Assemblies ND	72
252486	Clutch Assemblies ND	72

CARGO	O.E.M.	PAGE
252487	Clutch Assemblies ND	72
252488	Clutch Assemblies ND	72
252489	Clutch Assemblies ND	72
252490	Clutch Assemblies ND	72
252491	Clutch Assemblies ND	72
252492	Clutch Assemblies ND	72
252493	Clutch Assemblies ND	72
252494	Pulley Parts ND	82
252495	Pulleys SD	264
252496	Pulleys SD	264
252497	Pulleys SD	264
252498	Pulleys SD	264
252499	Pulleys SD	264
252500	Pulleys SD	264
252501	Pulleys SD	265
252502	Pulleys SD	265
252503	Pulleys SD	265
252504	Pulleys SD	265
252505	Pulleys ND	79
252506	Pulleys ND	79
252507	Pulleys ND	79
252508	Middle Housing Parts GM	162
252509	Middle Housing Parts GM	162
252510	Pulley Parts SD	270
252512	Rear Housing Parts ND	64
252513	Rear Housing Parts ND	65
252514	Rear Housing Parts ND	65
252515	Rear Housing Parts ND	65
252516	Rear Housing Parts ND	65
252517	Rear Housing Parts Yo	287
252518	Middle Housing Parts Yo	286
252519	Middle Housing Parts Yo	286
252520	Middle Housing Parts Yo	286
252521	Middle Housing Parts Yo	286
252522	Middle Housing Parts Yo	286
252523	Middle Housing Parts Yo	286
252524	Middle Housing Parts Yo	286
252525	Middle Housing Parts Yo	286
252526	Front Housing Parts Fo	134
252527	Front Housing Parts Fo	133
252528	Middle Housing Parts SD	236
252529	Pulley Parts SD	271
252530	Front Housing Parts ND	20
252531	Sundry Parts ND	89
252532	Front Housing Fo	131
252534	Middle Housing Parts GM	154
252535	Middle Housing Parts GM	163
252536	Sundry Parts Un	291
252537	Middle Housing Parts Mi	195
252538	Middle Housing Parts Mi	195
252539	Clutch Assemblies SD	259
252540	Pulleys SD	265
252541	Pulleys SD	265
252542	Pulleys SD	265
252543	Pulleys GM	169
252544	Pulleys Fo	142
252545	Pulleys SD	265
252546	Pulleys Pa	207
252547	Pulleys DK	124
252548	Pulleys SD	265
252549	Pulleys Fo	142
252550	Sundry Parts Ch	10
252551	Sundry Parts Ch	10
252552	Sundry Parts Ch	10
252553	Rear Housing Parts Ch	10
252554	Sundry Parts Ch	10
252555	Front Housing Parts Ch	9
252556	Front Housing Parts Ch	9
252557	Sundry Parts Ch	11
252558	Front Housing Parts Ch	9
252559	Front Housing Parts Ch	9
252560	Bearings Ch	10
252561	Bearings Ch	10
252562	Middle Housing Parts Ch	9
252563	Middle Housing Parts Ch	9
252564	Middle Housing Parts Mh	191

CARGO	O.E.M.	PAGE
252565	Sundry Parts Mh	192
252567	Front Housing Parts Mh,Pa	190,206
252571	Sundry Parts Mh	192
252572	Middle Housing Parts Mh,Pa	190,206
252573	Sundry Parts Mh,Pa	192,207
252574	Front Housing Parts Mh	189
252575	Front Housing Parts Mh	189
252576	Middle Housing Parts Mh	191
252577	Front Housing Parts Mh	189
252578	Front Housing Parts Mh	189
252579	Middle Housing Parts Mh	190
252580	Middle Housing Parts Mh	190
252581	Bearings Mh	191
252583	Sundry Parts GM	177
252591	Sundry Parts DK	130
252592	Sundry Parts Ch,Fo	11,145
252594	Sundry Parts Cl,GM	8,177
252595	Sundry Parts GM	177
252597	Middle Housing Parts SS	281
252598	Middle Housing Parts GM,Ke	155,186
252600	Front Housing Parts No	201
252601	Front Housing Parts Hi	180
252602	Sundry Parts Ke	187
252603	Middle Housing Parts No	202
-	Sundry Parts GM	177
252604	Sundry Parts Cl	8
252605	Pulleys DK	124
252606	Pulleys SD	265
252607	Pulleys SD	265
252608	Pulleys DK	124
252609	Pulleys GM	169
252610	Pulleys SS	283
252613	Sundry Parts Te	284
252614	Middle Housing Parts No	202
252616	Front Housing Parts No	201
252618	Middle Housing Parts Hi	182
252619	Middle Housing Parts SS	281
252620	Sundry Parts Ch	11
252621	Sundry Parts Mi	198
252623	Middle Housing Parts No	202
252626	Middle Housing Parts No	202
252627	Front Housing Parts Mh	189
-	Rear Housing Parts Te	284
252628	Front Housing Parts Mi	194
252629	Middle Housing Parts Ke	186
252630	Middle Housing Parts Ke	186
252631	Middle Housing Parts Mi,No	196,202
252632	Sundry Parts Ke	187
252633	Sundry Parts ND,Hi	99,185
252634	Middle Housing Parts Ke	186
252639	Middle Housing Parts SS	281
252640	Front Housing Parts SS	280
252641	Sundry Parts Mi	198
252643	Middle Housing Parts Hi,No,SS	182,202,281
252648	Sundry Parts DK,GM	130,177
252650	Middle Housing Parts GM,No	155,202
252660	Sundry Parts GM	177
252664	Middle Housing Parts SS	281
252665	Sundry Parts GM	177
252666	Sundry Parts No	204
252667	Sundry Parts No	204
252668	Sundry Parts BB,GM	6,177
252671	Front Housing Parts Ch,ND,Fo,SS	9,21,135,280
252675	Sundry Parts Ch	11
252676	Middle Housing Parts SS	281
252680	Sundry Parts GM	177
252681	Front Housing Parts GM	150
252683	Middle Housing Parts ND,DK,GM,Mh,SD,SS	54,116,155,191,237,281
252684	Sundry Parts Ch	11
252685	Sundry Parts Ch	11
252688	Sundry Parts Mi	199
252689	Sundry Parts Mi	199
252690	Sundry Parts Mi	199
252691	Sundry Parts Mi	198
252692	Sundry Parts Mi	198

CARGO	O.E.M.	PAGE
252693	Middle Housing Parts Mi	196
252694	Middle Housing Parts Mi	196
252695	Sundry Parts Mi	198
252696	Sundry Parts Mi	198
252697	Front Housing Parts Mi,SD	193,210
252698	Front Housing Parts Mi,SD	193,210
252699	Sundry Parts Mi	198
252701	Front Housing Parts Mi	193
252702	Middle Housing Parts Mi	195
252703	Sundry Parts Mi	199
252704	Sundry Parts Mi	199
252705	Middle Housing Parts Mi	195
252706	Middle Housing Parts Mi	195
252707	Sundry Parts Mi	199
252708	Sundry Parts Mi	199
252709	Sundry Parts GM	176
252710	Middle Housing Parts GM	160
252712	Middle Housing Parts GM	160
252713	Middle Housing Parts GM	160
252714	Middle Housing Parts GM	160
252715	Middle Housing Parts GM	160
252716	Middle Housing Parts GM	160
252717	Middle Housing Parts GM	160
252718	Middle Housing Parts GM	160
252719	Middle Housing Parts GM	160
252720	Middle Housing Parts GM	160
252721	Middle Housing Parts GM	160
252722	Middle Housing Parts GM	159
252723	Middle Housing Parts GM	159
252724	Middle Housing Parts GM	161
252725	Middle Housing Parts GM	159
252727	Middle Housing Parts GM	156
252728	Middle Housing Parts GM	158
252729	Sundry Parts GM	178
252730	Middle Housing GM	151
252731	Middle Housing Parts GM	159
252733	Middle Housing Parts GM	154
252734	Middle Housing Parts GM	162
252735	Middle Housing Parts GM	154
252737	Middle Housing Parts GM	162
252738	Middle Housing Parts GM	154
252739	Middle Housing Parts GM	154
252740	Middle Housing Parts GM	159
252742	Sundry Parts GM	177
252743	Sundry Parts GM	177
252744	Front Housing Parts GM	147
252745	Front Housing Parts GM	151
252746	Sundry Parts GM	175
252747	Sundry Parts GM	175
252748	Sundry Parts GM	178
252749	Sundry Parts GM	178
252750	Middle Housing Parts GM	162
252751	Sundry Parts GM	178
252752	Sundry Parts GM	178
252753	Middle Housing Parts SD	227
252754	Pulley Parts SD	270
252755	Pulley Parts SD	270
252757	Middle Housing Parts GM	159
252758	Middle Housing Parts GM	162
252759	Middle Housing Parts GM	162
252760	Middle Housing Parts GM	154
252761	Rear Housing Parts GM	166
252762	Rear Housing Parts GM	165
252763	Rear Housing Parts GM	165
252764	Rear Housing Parts GM	165
252765	Rear Housing Parts GM	165
252766	Rear Housing Parts GM	165
252767	Rear Housing Parts GM	165
252768	Rear Housing Parts ND	64
252769	Pulley Parts ND	85
252770	Pulley Parts SD	271
252771	Pulley Parts SD	271
252772	Pulley Parts SD	271
252773	Pulley Parts SD	271
252774	Pulley Parts SD	271
252775	Pulley Parts SD	271

CARGO	O.E.M.	PAGE
252776	Pulley Parts SD	271
252777	Pulley Parts DK	126
252778	Pulley Parts DK	126
252779	Pulley Parts DK	126
252780	Pulley Parts DK	126
252781	Pulley Parts DK	126
252782	Pulley Parts DK	126
252783	Pulley Parts DK	126
252784	Pulley Parts DK	126
252785	Rear Housing SD	246
252786	Rear Housing SD	246
252787	Rear Housing SD	246
252788	Rear Housing SD	246
252789	Middle Housing Parts DK	111
252790	Middle Housing Parts DK	112
252792	Clutch Assemblies DK	122
252793	Clutch Assemblies DK	123
252794	Clutch Assemblies DK	123
252795	Clutch Assemblies DK	123
252796	Clutch Assemblies DK	123
252797	Clutch Assemblies DK	123
252798	Clutch Assemblies DK	123
252799	Clutch Assemblies DK	123
252800	Clutch Assemblies DK	123
252801	Clutch Assemblies DK	123
252802	Middle Housing Parts DK	112
252803	Middle Housing Parts DK	112
252804	Middle Housing Parts DK	112
252805	Middle Housing Parts DK	112
252806	Middle Housing Parts DK	112
252807	Middle Housing Parts DK	111
252808	Middle Housing Parts DK	111
252809	Middle Housing Parts Pa	206
252810	Middle Housing Parts DK	111
252811	Middle Housing Parts DK	111
252812	Middle Housing Parts DK	111
252813	Middle Housing Parts DK	114
252814	Middle Housing Parts DK	114
252815	Middle Housing Parts DK	114
252816	Middle Housing Parts DK	114
252817	Middle Housing Parts DK	114
252818	Middle Housing Parts DK	114
252820	Middle Housing Parts SD	231
252821	Middle Housing Parts DK	110
252822	Middle Housing Parts DK	110
252823	Middle Housing Parts DK	110
252824	Middle Housing Parts DK	110
252825	Middle Housing Parts DK	110
252827	Middle Housing Parts DK	109
252828	Middle Housing Parts DK	106
252829	Middle Housing Parts DK	107
252830	Middle Housing Parts DK	107
252831	Middle Housing Parts DK	107
252833	Middle Housing Parts DK	116
252835	Middle Housing Parts DK	116
252837	Sundry Parts DK	128
252838	Rear Housing Parts DK	120
252839	Rear Housing Parts DK	120
252840	Rear Housing Parts DK	120
252841	Sundry Parts ND	95
252842	Middle Housing Parts ND	47
252843	Middle Housing Parts ND	47
252844	Middle Housing Parts ND	48
252845	Middle Housing Parts ND	48
252846	Middle Housing Parts ND	48
252847	Middle Housing Parts ND	48
252848	Sundry Parts ND	95
252850	Sundry Parts ND	93
252851	Sundry Parts ND	93
252852	Sundry Parts ND	95
252853	Sundry Parts ND	95
252854	Sundry Parts ND	93
252855	Sundry Parts ND	93
252856	Sundry Parts ND	93
252857	Sundry Parts ND	93
252858	Sundry Parts ND	94

CARGO	O.E.M.	PAGE
252859	Sundry Parts ND	94
252862	Sundry Parts ND	94
252863	Sundry Parts ND	94
252864	Sundry Parts ND	94
252865	Sundry Parts ND	94
252866	Sundry Parts ND	94
252867	Sundry Parts ND	94
252868	Sundry Parts ND	94
252869	Sundry Parts ND	95
252870	Sundry Parts ND	95
252871	Sundry Parts ND	95
252872	Sundry Parts ND	95
252873	Sundry Parts ND	94
252876	Sundry Parts ND	95
252880	Sundry Parts ND	96
252881	Sundry Parts ND	96
252884	Sundry Parts ND	96
252885	Sundry Parts ND	94
252886	Sundry Parts ND	96
252887	Sundry Parts ND	93
252890	Sundry Parts ND	95
252891	Sundry Parts ND	95
252892	Sundry Parts ND	95
252893	Sundry Parts ND	94
252894	Sundry Parts ND	96
252896	Front Housing Parts ND	21
252897	Middle Housing Parts DK	107
252898	Middle Housing Parts DK	107
252899	Middle Housing Parts DK	107
252900	Pulleys Pa	207
252901	Pulleys Fo	142
252902	Pulleys GM	169
252903	Pulleys CI	8
252904	Pulleys SD	265
252905	Pulleys Fo	142
252906	Pulleys Fo	142
252907	Pulleys SD	266
252908	Pulleys SD	266
252909	Middle Housing Parts DK	107
252910	Middle Housing Parts SD	222
252911	Middle Housing Parts DK	117
252913	Middle Housing Parts ND	33
252914	Middle Housing Parts SS	282
252915	Middle Housing Parts SD	222
252916	Middle Housing Parts SD	223
252917	Middle Housing Parts SD	221
252918	Middle Housing Parts SD	221
252921	Middle Housing Parts DK	107
252922	Pulley Parts SD	270
252923	Rear Housing GM	164
252924	Front Housing GM	146
252925	Middle Housing Parts GM	161
252926	Middle Housing Parts GM	161
252928	Pulley Parts Mi	198
252929	Pulley Parts SD	270
252930	Pulley Parts SD	270
252932	Pulley Parts DK	126
252933	Pulley Parts ND	82
252934	Bearings ND	68
252935	Rear Housing Parts GM	165
252936	Middle Housing Parts DK	107
252937	Front Housing Parts Pa	206
252938	Middle Housing Parts Fo	137
-	Tools Tools	311
252939	Rear Housing SD	247
252940	Rear Housing SD	247
252941	Rear Housing SD	247
252942	Rear Housing SD	247
252943	Rear Housing SD	247
252944	Rear Housing SD	247
252945	Rear Housing SD	247
252946	Rear Housing SD	247
252947	Rear Housing SD	247
252948	Rear Housing SD	248
252949	Rear Housing SD	248
252950	Rear Housing SD	248

CARGO	O.E.M.	PAGE
252951	Rear Housing SD	248
252952	Rear Housing SD	248
252953	Rear Housing SD	248
252954	Rear Housing SD	248
252955	Rear Housing SD	248
252957	Rear Housing SD	248
252960	Rear Housing SD	249
252961	Rear Housing SD	249
252962	Rear Housing SD	249
252963	Front Housing Parts DK	102
252964	Front Housing Parts Fo	133
252965	Front Housing Parts Fo	132
252967	Front Housing Parts Fo	132
252969	Front Housing Parts Fo	132
252970	Rear Housing Parts Pa	207
252971	Middle Housing Parts Pa	206
252972	Front Housing Parts ND	17
252974	Middle Housing Parts ND	38
252975	Middle Housing Parts ND	38
252976	Middle Housing Parts SD	223
252979	Front Housing Parts SD	213
252981	Middle Housing Parts ND	36
252982	Middle Housing Parts ND	36
252983	Middle Housing Parts GM	153
252984	Middle Housing Parts Fo	139
252985	Pulley Parts Fo	143
252986	Pulley Parts Fo	143
252990	Front Housing Parts GM	150
252991	Middle Housing Parts GM	162
252992	Sundry Parts SS	283
252993	Front Housing Parts SS	280
252994	Front Housing Parts SS	279
252995	Middle Housing Parts Fo	137
252996	Front Housing Parts Pa	206
252999	Pulleys ND	79
253000	Sundry Parts ND	89
253001	Front Housing Parts SD	213
253002	Sundry Parts ND	90
253003	Front Housing Parts ND	22
253004	Middle Housing Parts ND	49
253005	Pulleys CI	8
253006	Pulleys ND	79
253007	Sundry Parts ND	87
253008	Sundry Parts ND	98
253009	Front Housing Parts GM	149
253010	Pulley Parts ND	84
253011	Front Housing Parts Fo	132
253012	Middle Housing Parts Fo	137
253013	Sundry Parts ND	90
253014	Sundry Parts ND	90
253015	Sundry Parts ND	90
253016	Sundry Parts ND	90
253017	Front Housing Parts ND	21
253019	Middle Housing Parts SD	228
253020	Sundry Parts SD	275
253021	Rear Housing GM	164
253023	Middle Housing Parts GM	154
253024	Middle Housing Parts GM	154
253025	Middle Housing Parts GM	153
253026	Middle Housing Parts GM	162
253027	Middle Housing Parts ND	33
253028	Middle Housing Parts ND	33
253030	Middle Housing Parts ND	33
253031	Front Housing Parts CI	7
253032	Front Housing Parts CI	7
253033	Front Housing Parts CI	7
253034	Front Housing Parts CI	7
253035	Front Housing Parts CI	7
253036	Pulley Parts ND	83
253037	Sundry Parts GM	178
253038	Sundry Parts GM	178
253039	Middle Housing Parts Un	288
253040	Middle Housing Parts ND	33
253041	Middle Housing Parts Mh	190
253042	Clutch Assemblies SD	259
253043	Clutch Assemblies SD	259

CARGO	O.E.M.	PAGE
253044	Clutch Assemblies SD	259
253046	Clutch Assemblies SD	259
253047	Middle Housing Parts DK	107
253048	Middle Housing Parts GM	153
253049	Middle Housing Parts DK	107
253050	Middle Housing Parts ND	34
253051	Middle Housing Parts Mh	190
253052	Middle Housing Parts ND	34
253053	Middle Housing Parts ND	34
253054	Middle Housing Parts ND	34
253055	Middle Housing Parts ND	34
253056	Middle Housing Parts ND	38
253057	Middle Housing Parts ND	40
253058	Middle Housing Parts ND	41
253059	Middle Housing Parts ND	36
253060	Middle Housing Parts ND	36
253061	Middle Housing Parts ND	34
253063	Middle Housing Parts ND	34
253064	Middle Housing Parts ND	34
253065	Middle Housing Parts ND	34
253066	Middle Housing Parts ND	38
253068	Middle Housing Parts ND	55
253069	Middle Housing Parts ND	57
253070	Middle Housing Parts ND	58
253071	Middle Housing Parts ND	59
253072	Middle Housing Parts ND	58
253083	Middle Housing Parts ND	58
253084	Middle Housing Parts ND	58
253085	Middle Housing Parts ND	58
253086	Middle Housing Parts ND	58
253087	Middle Housing Parts ND	58
253090	Middle Housing Parts ND	58
253091	Front Housing Parts DK	101
253092	Middle Housing Parts DK	107
253094	Middle Housing Parts GM	163
253095	Middle Housing Parts DK	108
253096	Middle Housing Parts ND	53
253098	Middle Housing Parts SS	281
253099	Sundry Parts ND	96
253101	Sundry Parts ND	99
253102	Sundry Parts ND	99
253103	Sundry Parts ND	99
253104	Sundry Parts ND	99
253105	Sundry Parts ND	99
253106	Sundry Parts ND	99
253107	Sundry Parts ND	99
253108	Sundry Parts ND	99
253109	Sundry Parts ND	90
253110	Sundry Parts DK	127
253114	Pulleys SS	283
253115	Pulleys SD	266
253116	Pulleys ND	80
253117	Pulleys DK	124
253118	Pulleys GM	169
253119	Pulleys ND	80
253120	Pulleys SD	266
253121	Pulleys SD	266
253122	Pulleys SD	266
253123	Pulleys DK	124
253124	Pulleys SD	266
253125	Pulley Parts ND	83
253126	Sundry Parts Fo	144
253127	Sundry Parts ND	99
253128	Sundry Parts ND	87
253129	Sundry Parts ND	87
253131	Sundry Parts ND	90
253132	Sundry Parts ND	90
253133	Sundry Parts ND	90
253137	Rear Housing GM	164
253138	Sundry Parts GM	178
253139	Sundry Parts DK	129
253140	Sundry Parts DK	129
253141	Sundry Parts DK	129
253142	Sundry Parts DK	128
253143	Sundry Parts DK	127
253144	Clutch Assemblies DK	123

CARGO	O.E.M.	PAGE
253145	Sundry Parts Fo	144
253146	Middle Housing Parts ND	42
253147	Middle Housing Parts ND	42
253152	Pulley Parts Un	290
253153	Pulley Parts Un	290
253154	Pulley Parts Un	290
253156	Pulley Parts Un	290
253157	Pulley Parts Un	290
253158	Pulley Parts Un	290
253159	Middle Housing ND	25
253162	Middle Housing GM	151
253166	Middle Housing ND	27
253170	Front Housing ND	14
253171	Middle Housing Parts ND	54
253172	Sundry Parts ND	87
253174	Middle Housing Parts GM	154
253175	Pulley Parts GM	171
253176	Middle Housing Parts ND	41
253177	Middle Housing Parts ND	41
253178	Middle Housing Parts ND	41
253179	Pulley Parts ND	83
253180	Pulley Parts SD	270
253182	Pulley Parts ND	83
253184	Pulley Parts SD	270
253188	Sundry Parts ND	87
253189	Sundry Parts ND	87
253191	Front Housing Parts GM	151
-	Pulley Parts GM	170
253192	Pulley Parts SD	270
253193	Clutch Assemblies SD	259
253194	Clutch Assemblies SD	259
253195	Middle Housing Parts Fo	140
-	Tools 311	311
253196	Middle Housing Parts Fo	140
-	Tools 311	311
253197	Middle Housing Parts Fo	140
-	Tools 311	311
253198	Middle Housing Parts SD	227
-	Tools 311	311
253199	Middle Housing Parts SD	227
-	Tools 311	311
253200	Middle Housing Parts GM	160
-	Tools 310	310
253201	Middle Housing Parts GM	160
-	Tools 310	310
253202	Middle Housing Parts DK	111
-	Tools 309	309
253203	Middle Housing Parts DK	111
-	Tools 309	309
253204	Middle Housing Parts SD	227
-	Tools 309,310	309,310
253205	Middle Housing Parts SD	227
-	Tools 309,310	309,310
253206	Clutch Assemblies SD	259
253207	Middle Housing Parts DK	117
253208	Middle Housing Parts GM	162
253209	Middle Housing Parts ND	56
253210	Middle Housing Parts ND	46
253211	Sundry Parts ND	98
253212	Sundry Parts ND	98
253213	Middle Housing Parts SD	239
253214	Sundry Parts DK	130
253215	Middle Housing Parts DK	109
253216	Middle Housing Parts ND	41
253217	Middle Housing Parts ND	38
253218	Middle Housing Parts DK	110
253219	Middle Housing Parts ND,DK	36,110
253220	Pulley Parts ND	83
253221	Sundry Parts ND	90
253222	Sundry Parts ND	90
253223	Sundry Parts SD	277
253224	Sundry Parts ND	90
253225	Clutch Assemblies SD	259
253226	Middle Housing Parts ND	59
253228	Middle Housing Parts SD	227
253229	Middle Housing Parts SD	228

CARGO	O.E.M.	PAGE
253230	Sundry Parts ND	87
253231	Sundry Parts ND	88
253233	Sundry Parts ND	88
253234	Front Housing SD	208
253235	Pulley Parts SD	270
253236	Pulley Parts SD	270
253238	Rear Housing Parts DK	121
253240	Bearings DK	122
253243	Bearings Mi	197
253245	Bearings SD	252
253250	Rear Housing SD	249
253251	Middle Housing Parts SD	232
253252	Middle Housing Parts ND	57
253253	Middle Housing Parts GM	156
253254	Middle Housing Parts DK	113
253255	Middle Housing Parts ND	55
253256	Middle Housing Parts SD	232
253257	Front Housing Parts DK	101
253258	Sundry Parts GM	175
253259	Sundry Parts GM	176
253260	Sundry Parts GM	176
253261	Middle Housing Parts SD	225
253263	Pulley Parts SD	271
253266	Middle Housing Parts ND	36
253267	Sundry Parts ND	98
253268	Sundry Parts SD	277
253269	Sundry Parts SD	277
253270	Sundry Parts SD	275
253271	Sundry Parts SD	275
253272	Middle Housing Parts SD	237
253273	Sundry Parts SD	277
253274	Sundry Parts SD	276
253275	Sundry Parts SD	277
253276	Sundry Parts SD	276
253277	Sundry Parts DK	127
253278	Sundry Parts DK	127
253279	Middle Housing Parts SD	241
253280	Middle Housing Parts SD	241
253281	Middle Housing Parts SD	241
253282	Middle Housing Parts ND	54
253283	Front Housing Parts ND	22
253284	Clutch Assemblies SD	259
253285	Clutch Assemblies SD	259
253286	Pulley Parts SD	270
253287	Middle Housing Parts Pa	206
253288	Middle Housing Parts Pa	206
253289	Middle Housing Parts Pa	206
253290	Front Housing Parts Fo	135
253291	Middle Housing Parts SD	238
253292	Front Housing Parts SS	279
253293	Middle Housing Parts DK	117
253294	Middle Housing Parts SD	241
253295	Middle Housing Parts SD	241
253296	Middle Housing Parts SD	229
253297	Middle Housing Parts SD	238
253298	Middle Housing Parts SD	238
253299	Middle Housing Parts ND	60
253300	Middle Housing Parts ND	60
253301	Middle Housing Parts DK	113
253302	Sundry Parts Un	294
253303	Middle Housing Parts SD	240
253304	Sundry Parts ND	98
253305	Sundry Parts ND	98
253306	Sundry Parts ND	91
253307	Middle Housing Parts ND	41
253308	Middle Housing Parts ND	45
253309	Pulleys SS	283
253310	Pulleys CI	8
253311	Pulleys ND	80
253312	Pulleys ND	80
253313	Pulley Parts Mi	198
253314	Pulley Parts SD	271
253315	Front Housing Parts No	205
253316	Pulleys SD	266
253317	Pulleys SD	266
253318	Pulleys DK	124

CARGO	O.E.M.	PAGE
253319	Pulleys GM	169
253320	Pulleys SD	266
253321	Pulleys GM	169
253322	Pulleys SD	266
253323	Pulleys ND	80
253324	Pulleys SD	266
253325	Pulleys DK	124
253326	Pulleys ND	80
253327	Clutch Assemblies SD	259
253328	Clutch Assemblies SD	260
253329	Clutch Assemblies SD	260
253330	Clutch Assemblies SD	260
253331	Clutch Assemblies SD	260
253332	Clutch Assemblies SD	260
253333	Clutch Assemblies SD	260
253334	Clutch Assemblies SD	260
253335	Clutch Assemblies SD	260
253336	Clutch Assemblies SD	260
253337	Clutch Assemblies SD	260
253338	Pulleys SD	267
253339	Pulleys SD	267
253340	Front Housing Parts ND	17
253341	Middle Housing Parts ND	34
253342	Middle Housing Parts ND	34
253343	Pulleys SD	267
253344	Pulleys SD	267
253345	Pulleys GM	169
253346	Middle Housing Parts GM	157
253347	Front Housing Parts CI	7
253348	Middle Housing Parts ND	44
253349	Middle Housing Parts Fo	138
253350	Middle Housing Parts SD	228
253351	Middle Housing Parts SD	228
253352	Middle Housing Parts SD	228
253353	Sundry Parts ND	88
253354	Pulley Parts ND	83
253355	Middle Housing SD	217
253356	Front Housing Parts Mi	193
253357	Pulley Parts SD	271
253358	Middle Housing Parts ND	60
253359	Pulleys DK	125
253360	Pulleys Fo	142
253361	Pulleys GM	169
253362	Pulleys SD	267
253363	Pulleys ND	80
253364	Pulleys DK	125
253365	Middle Housing Parts SS	281
253366	Middle Housing Parts ND	54
253367	Middle Housing Parts CI	7
253368	Pulley Parts ND	83
253369	Middle Housing Parts ND	46
253370	Middle Housing Parts GM	159
253372	Sundry Parts ND	98
253373	Middle Housing Parts DK	118
253374	Rear Housing Parts ND	64
253375	Rear Housing Parts SD	250
253376	Middle Housing Parts DK	111
253377	Sundry Parts ND	91
253378	Middle Housing Parts ND	58
253379	Front Housing Parts ND	22
253380	Front Housing Parts SD	213
253382	Sundry Parts SD	278
253383	Sundry Parts GM	176
253384	Middle Housing Parts DK	115
253385	Front Housing Parts SD	215
253386	Front Housing Parts SD	215
253387	Middle Housing Parts SS	281
253388	Middle Housing Parts SS	281
253389	Middle Housing Parts DK	116
253390	Middle Housing Parts SD	228
253391	Middle Housing Parts SD	225
253392	Middle Housing Parts SD	241
253393	Front Housing Parts Fo	135
253394	Middle Housing Parts SD	227
253395	Middle Housing Parts DK	112
253396	Clutch Assemblies SD	260

CARGO	O.E.M.	PAGE
253397	Clutch Assemblies	SD 260
253398	Pulley Parts	ND 83
253399	Front Housing Parts	GM 150
253400	Pulleys	ND 80
253401	Pulleys	ND 80
253402	Pulleys	ND 80
253403	Pulleys	ND 80
253404	Sundry Parts	DK 128
253405	Sundry Parts	GM 178
253406	Sundry Parts	SD 273
253407	Clutch Assemblies	SD 261
253408	Middle Housing Parts	Fo 137
253409	Middle Housing Parts	Fo 137
253410	Pulleys	ND 80
253411	Sundry Parts	SD 278
253412	Middle Housing Parts	SD 227
253413	Middle Housing Parts	SD 227
253414	Middle Housing Parts	SD 227
253415	Middle Housing Parts	DK 108
253416	Clutch Assemblies	SD 261
253417	Clutch Assemblies	SD 261
253418	Clutch Assemblies	SD 261
253419	Clutch Assemblies	SD 261
253420	Clutch Assemblies	ND 72
253421	Clutch Assemblies	ND 73
253422	Clutch Assemblies	ND 73
253423	Clutch Assemblies	ND 73
253424	Clutch Assemblies	ND 73
253425	Sundry Parts	SD 273
253426	Sundry Parts	GM 178
253427	Middle Housing Parts	SD 228
253428	Middle Housing Parts	SD 228
253429	Middle Housing Parts	SD 228
253430	Middle Housing Parts	SD 228
253431	Middle Housing Parts	SD 228
-	Tools 311
253433	Middle Housing Parts	GM 154
253434	Middle Housing Parts	ND 42
253435	Middle Housing Parts	GM 158
253438	Sundry Parts	DK 128
253439	Middle Housing Parts	SD 241
253440	Middle Housing Parts	ND 42
253441	Middle Housing Parts	ND 43
253442	Front Housing Parts	ND 21
253443	Pulleys	ND 81
253444	Sundry Parts	GM 179
253445	Sundry Parts	SD 278
253446	Middle Housing Parts	ND 41
253447	Pulleys	ND 81
253448	Pulleys	GM 169
253449	Pulleys	ND 81
253450	Pulleys	ND 81
253451	Pulleys	ND 81
253452	Pulleys	ND 81
253453	Middle Housing Parts	SD 228
253454	Pulley Parts	SD 271
253457	Middle Housing Parts	ND 55
253458	Middle Housing Parts	DK 118
253459	Middle Housing Parts	DK 118
253460	Middle Housing Parts	DK 118
253461	Middle Housing Parts	DK 118
253462	Middle Housing Parts	DK 118
253463	Middle Housing Parts	DK 118
253464	Middle Housing Parts	DK 118
253465	Middle Housing Parts	DK 118
253466	Middle Housing Parts	DK 118
253467	Middle Housing Parts	DK 118
253468	Front Housing	SD 208
253469	Pulley Parts	ND 83
253470	Pulley Parts	ND 84
253471	Pulley Parts	ND 85
253472	Middle Housing Parts	SD 227
253474	Pulleys	SD 267
253475	Clutch Assemblies	ND 73
253476	Clutch Assemblies	ND 73
253477	Pulleys	GM 169

CARGO	O.E.M.	PAGE
253478	Middle Housing Parts	DK 114
253480	Front Housing Parts	SD 215
253481	Clutch Assemblies	SD 261
253483	Oil 300
253484	Oil 300
253485	Oil 301
253486	Oil 301
253487	Oil 301
253488	Oil 301
253489	Oil 301
253490	Oil 300
253491	Oil 300
253492	Oil 301
253494	Pulley Parts	DK 125
253495	Pulley Parts	MM 188
253496	Pulley Parts	MM 188
253497	Middle Housing Parts	Fo 140
253499	Tools 312
253500	Tools 312
253501	Rear Housing Parts	ND 64
253504	Oil 301
254000	Sundry Parts	SD 273
254001	Sundry Parts	SD 273
254002	Pulleys	CI 8
254018	Sundry Parts	DK 130
254019	Sundry Parts	DK 130
254020	Middle Housing Parts	CI 7
254021	Middle Housing Parts	CI 8
254022	Middle Housing Parts	CI 8
254026	Pulleys	GM 169
254059	Pulleys	ND 81
254062	Sundry Parts	SD 273
254066	Pulleys	ND 81
254071	Front Housing Parts	ND 18
254077	Middle Housing Parts	ND 55
254080	Middle Housing Parts	ND 54
254085	Pulley Parts	ND 84
254086	Middle Housing Parts	ND 54
254098	Pulleys	ND 81
254099	Bearings	ND 68
254102	Middle Housing Parts	ND 34
254108	Middle Housing Parts	ND 55
254112	Middle Housing Parts	ND 58
254126	Middle Housing Parts	ND 35
254132	Middle Housing Parts	ND 55
254140	Middle Housing Parts	ND 55
254158	Sundry Parts	ND 99
254166	Pulleys	ND 81
254170	Clutch Assemblies	SD 261
254192	Rear Housing	DK 119
254203	Front Housing Parts	ND 22
254210	Clutch Assemblies	SD 261
254211	Pulleys	SD 267
254213	Clutch Assemblies	SD 261
254215	Clutch Assemblies	SD 261
254219	Clutch Assemblies	SD 261
254221	Clutch Assemblies	SD 261
254358	Middle Housing Parts	Mi 195
254470	Front Housing	DK 100
255002	Front Housing	DK 100
255063	Middle Housing Parts	SD 240
255075	Middle Housing Parts	SD 240

